

Scale - 1:100

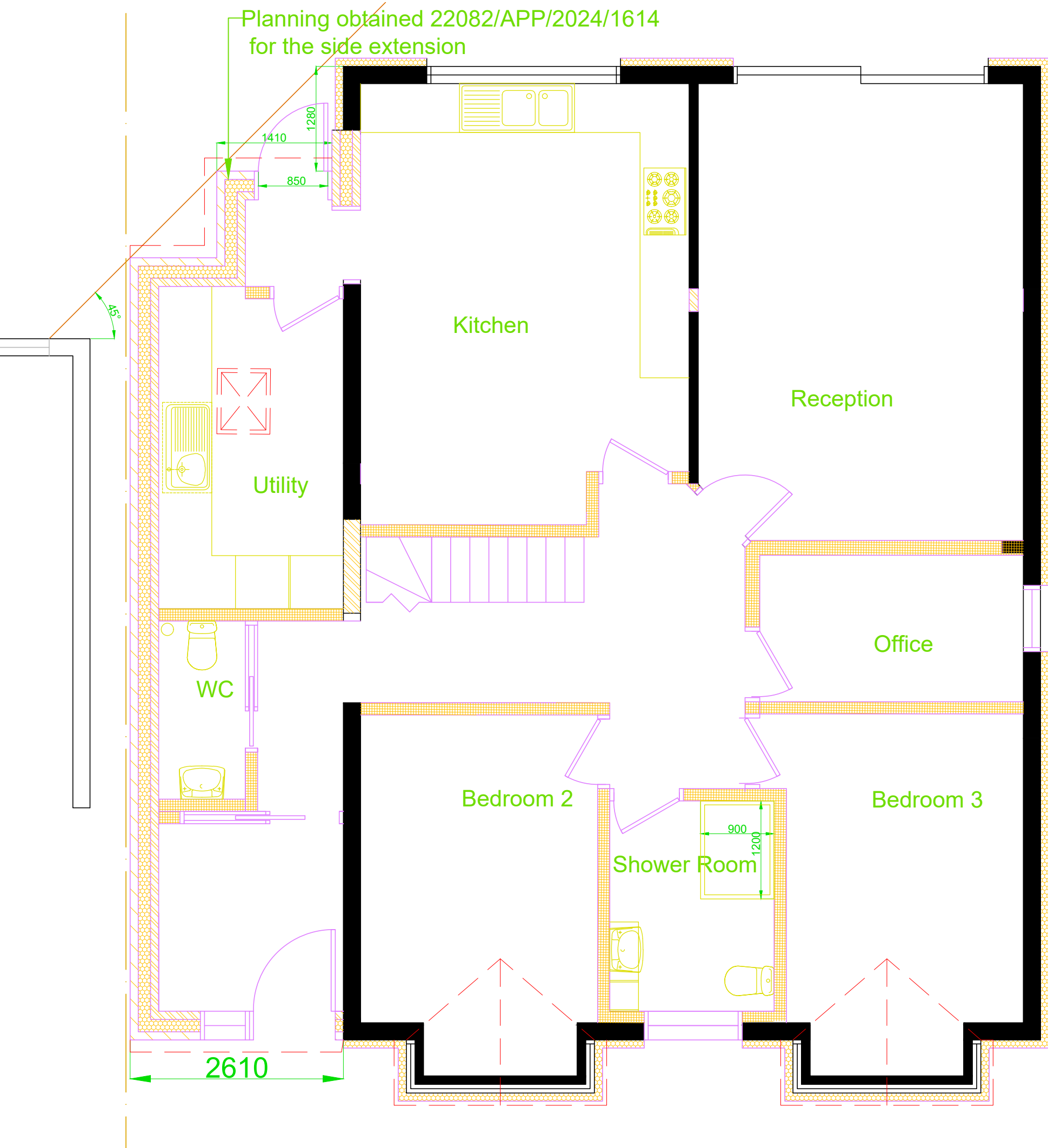

Ground Floor

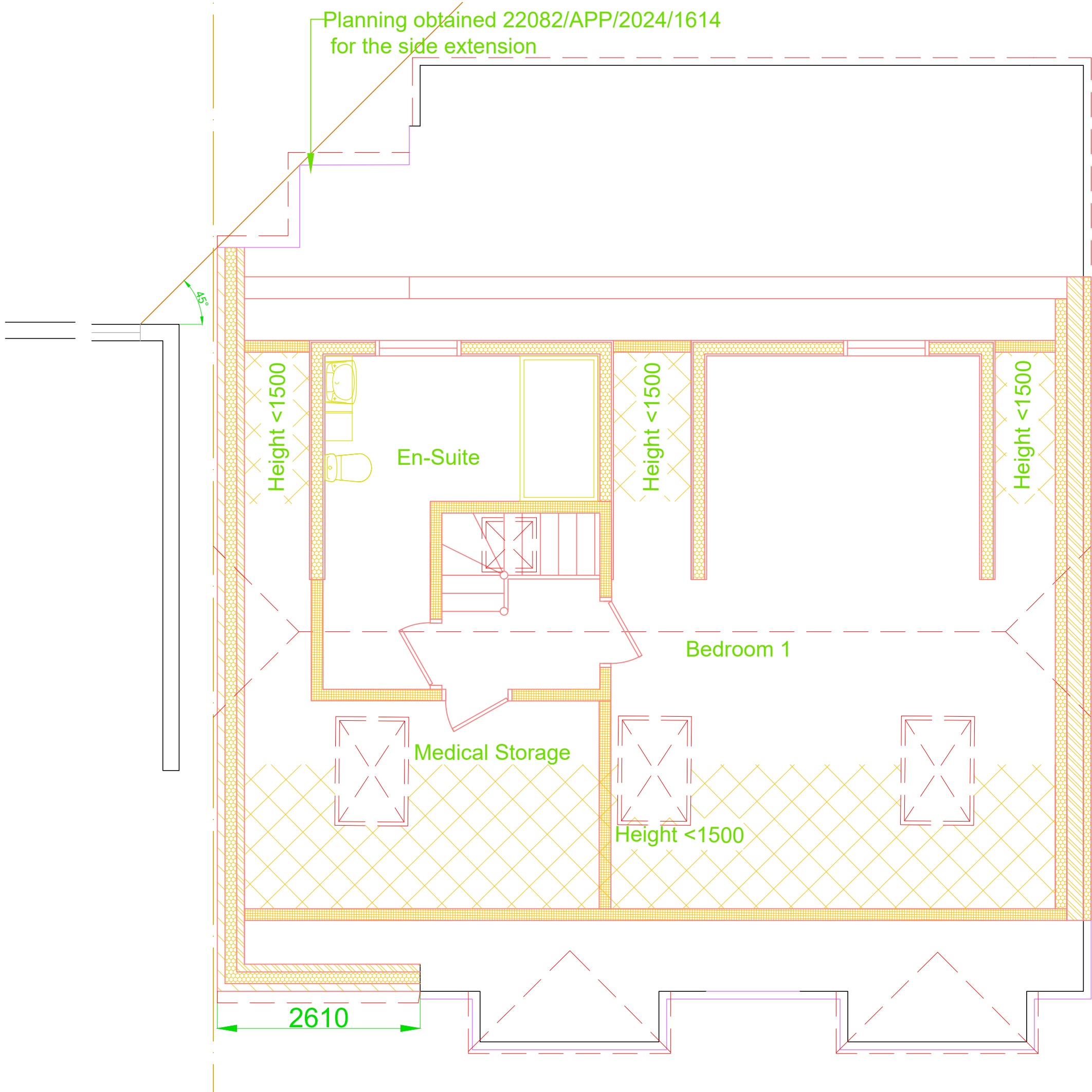

First Floor

Scale - 1:50



A		Roof alterations	KKV	12/24
B		Roof alterations	KKV	09/24
REVISION			DRAWN DATE	
<div> QUALIS BUILDING CONSULTANCY 96 Wolmer Gardens, London, HA8 8QD www.qualisbuildingconsultancy.com info@qualisbuildingconsultancy.com</div>				
CLIENT Coco De Mer Investments Ltd				
ADDRESS 8 Lime Grove, Ruislip, HA4 8RY				
DESCRIPTION Proposed plans and elevations				
SCALE 1:50 1:100		DRAWN KKV	DATE June 2024	
PROJECT QBC.24.211		DRAWING NUMBER	REVISION	
			2	B