

Scale - 1:100

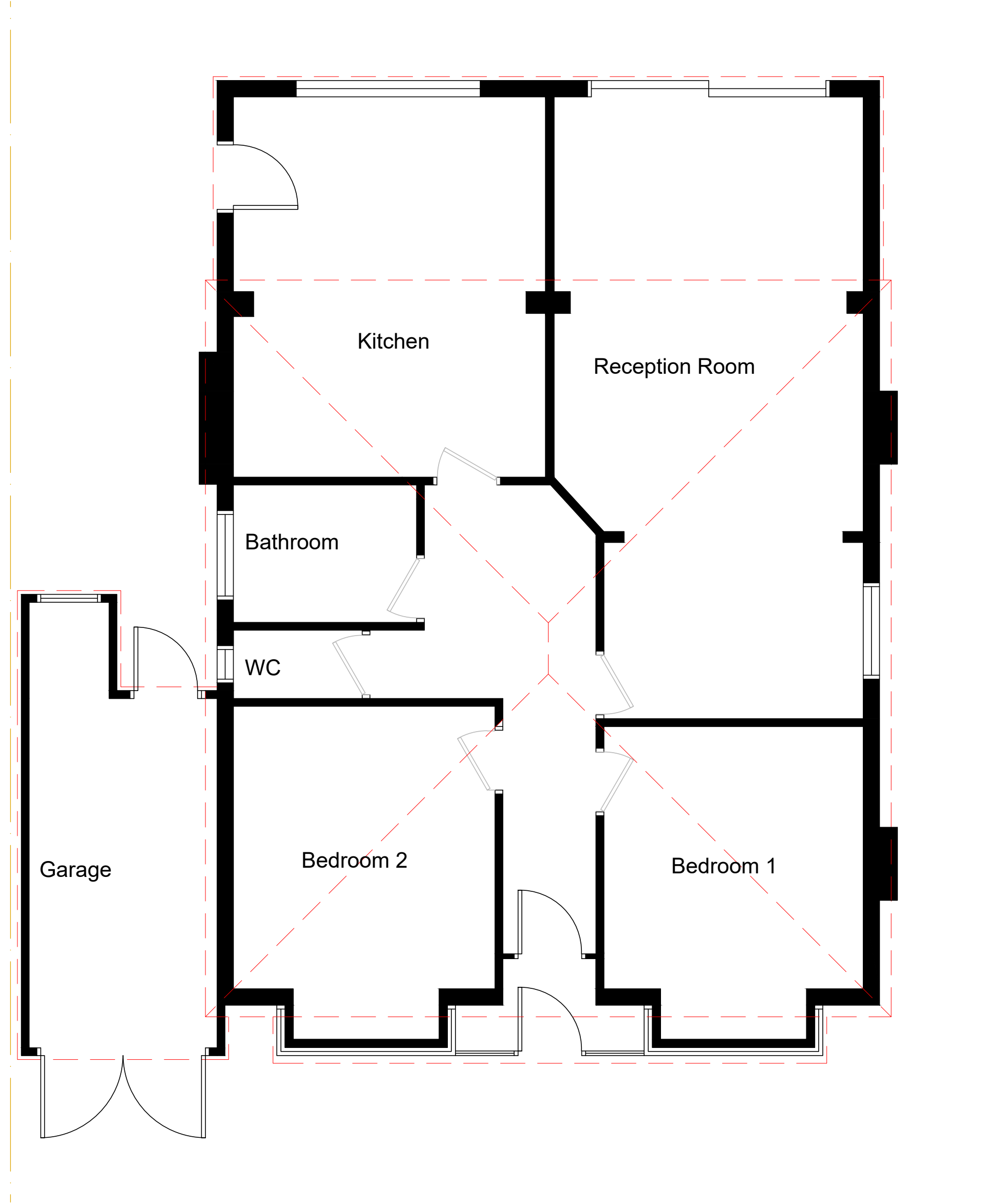

Ground Floor Scale - 1:50



Scale - 1:1250

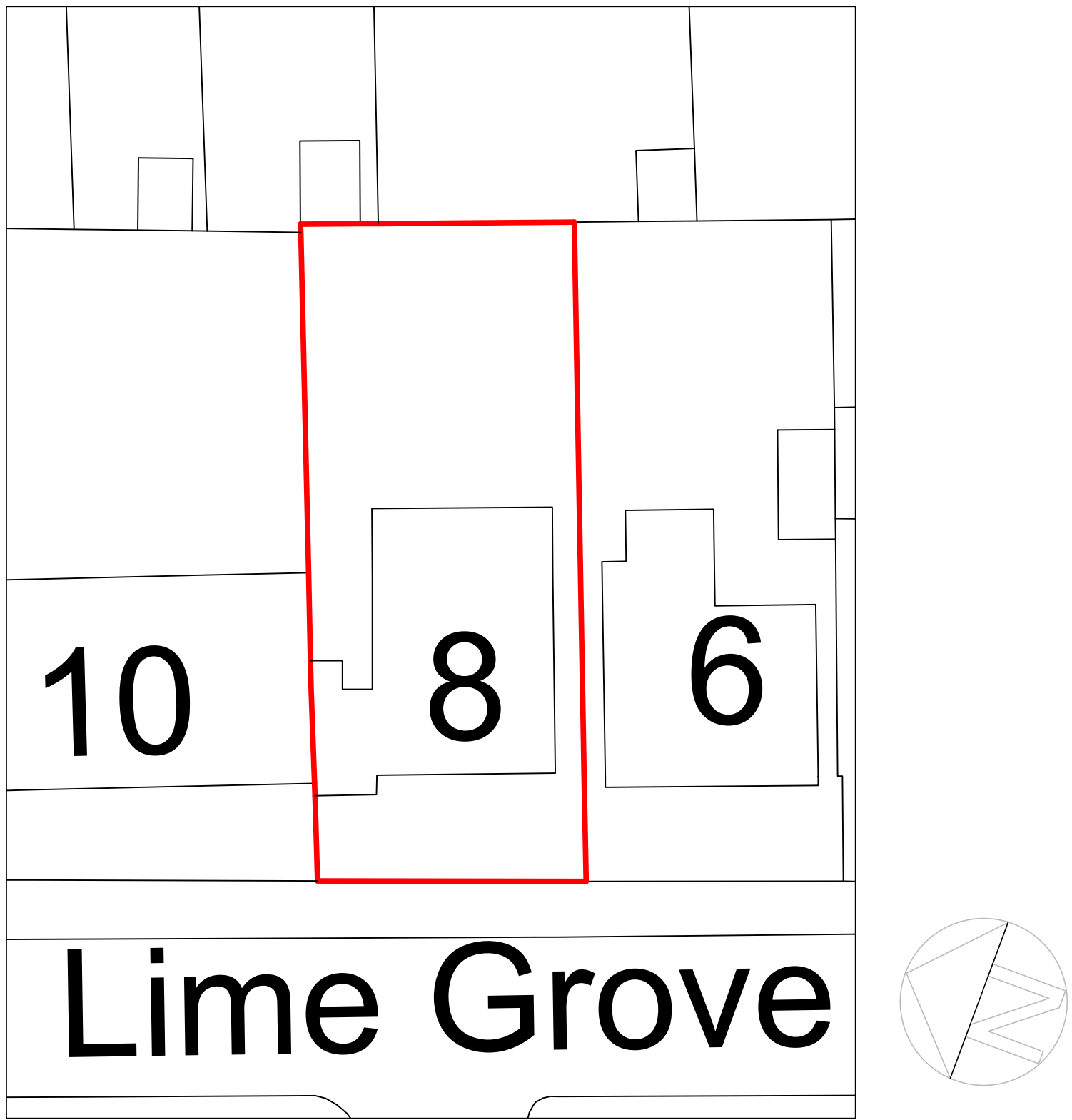

Scale - 1:250

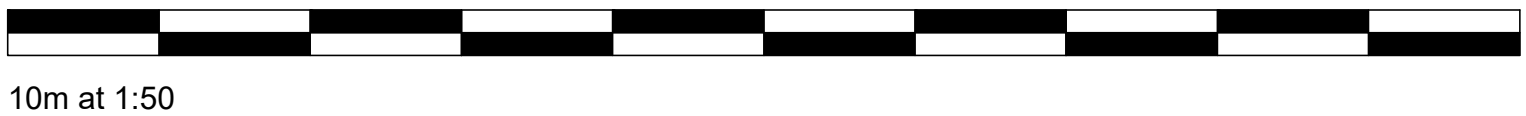

REVISION		 QUALIS BUILDING CONSULTANCY 96 Wolmer Gardens, London, HA8 8QD www.qualisbuildingconsultancy.com info@qualisbuildingconsultancy.com		DRAWN		DATE	
CLIENT							
Coco De Mer Investments Ltd							
ADDRESS							
8 Lime Grove, Ruislip, HA4 8RY							
DESCRIPTION							
Existing plans and elevations							
SCALE		DRAWN		DATE			
1:50 1:100		KKV		June 2024			
PROJECT		DRAWING NUMBER			REVISION		
QBC.24.211					1		