

Scale - 1:100

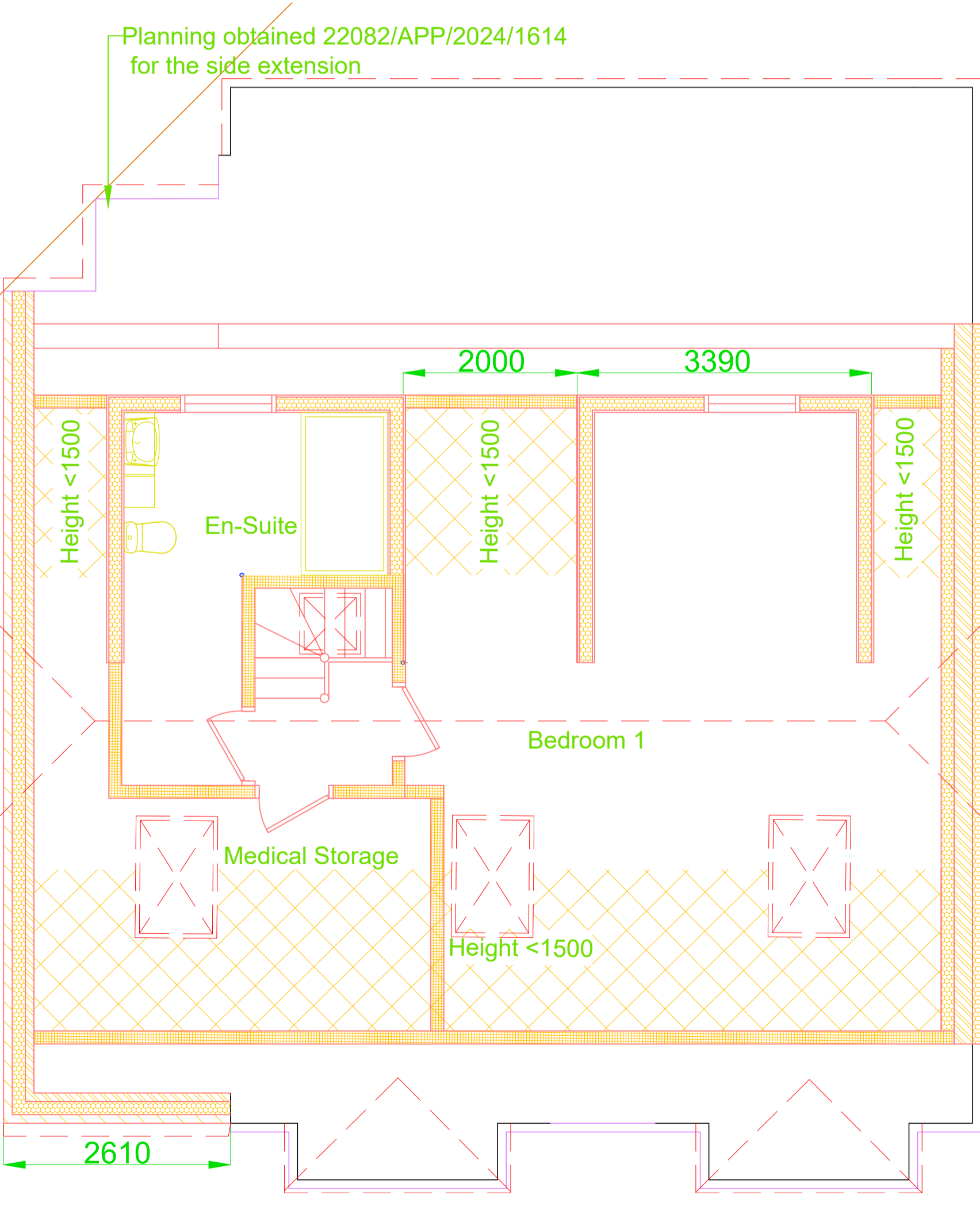

Scale - 1:50

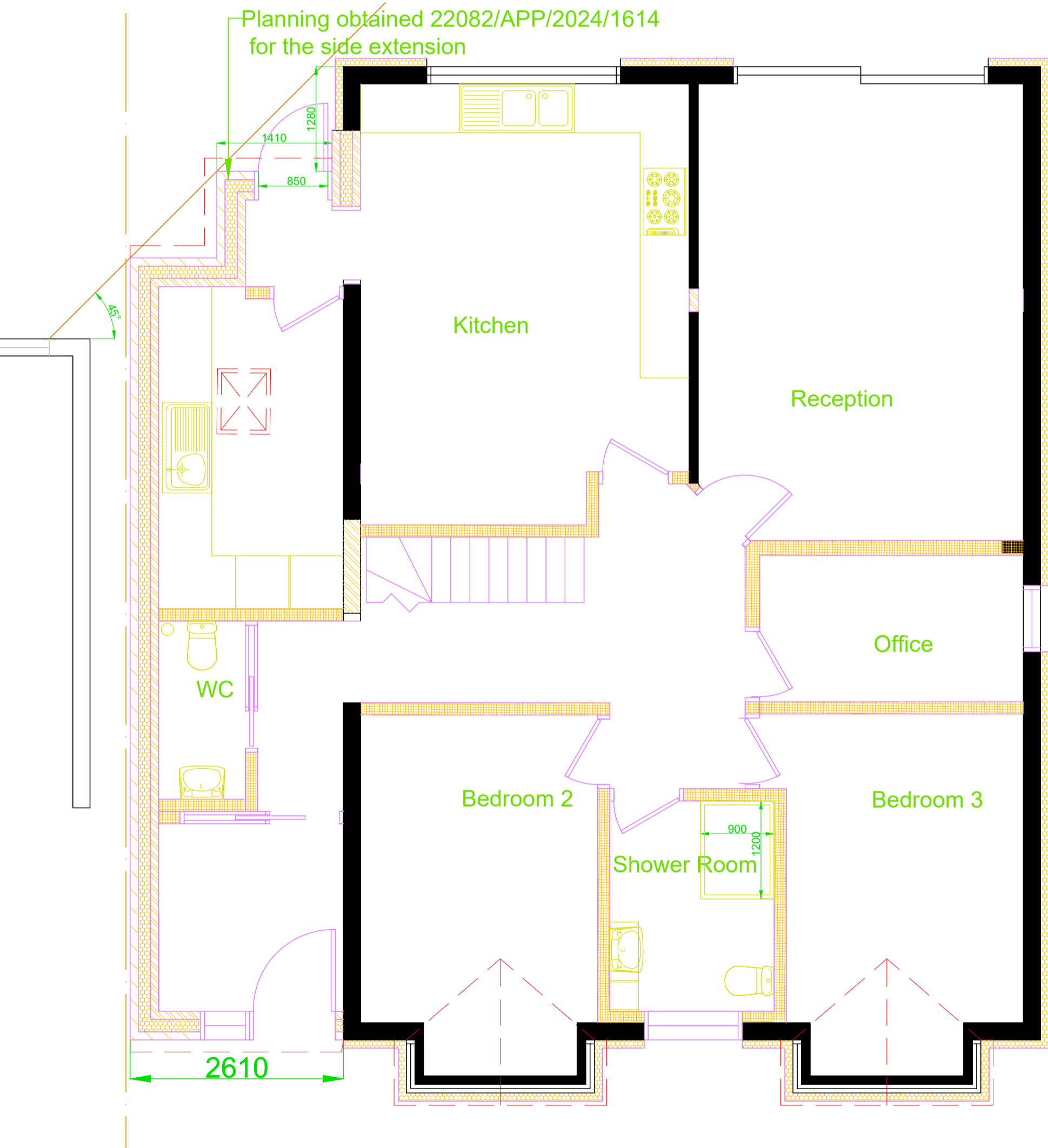
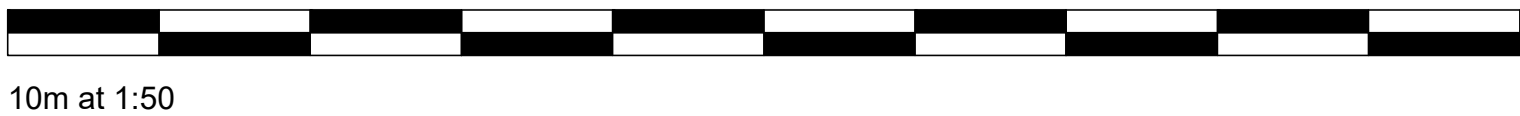

Dormer Reduction		KKV	03/25
B	Roof alterations	KKV	12/24
A	Roof alterations	KKV	09/24
REVISION		DRAWN DATE	
<div> <b>QUALIS</b> BUILDING CONSULTANCY 96 Wolmer Gardens, London, HA8 8QD <a href="http://www.qualisbuildingconsultancy.com">www.qualisbuildingconsultancy.com</a> <a href="mailto:info@qualisbuildingconsultancy.com">info@qualisbuildingconsultancy.com</a></div>			
CLIENT Coco De Mer Investments Ltd			
ADDRESS 8 Lime Grove, Ruislip, HA4 8RY			
DESCRIPTION Proposed plans and elevations			
SCALE 1:50 1:100	DRAWN KKV	DATE June 2024	
PROJECT QBC.24.211	DRAWING NUMBER	REVISION	
		2	C