

Scale - 1:100

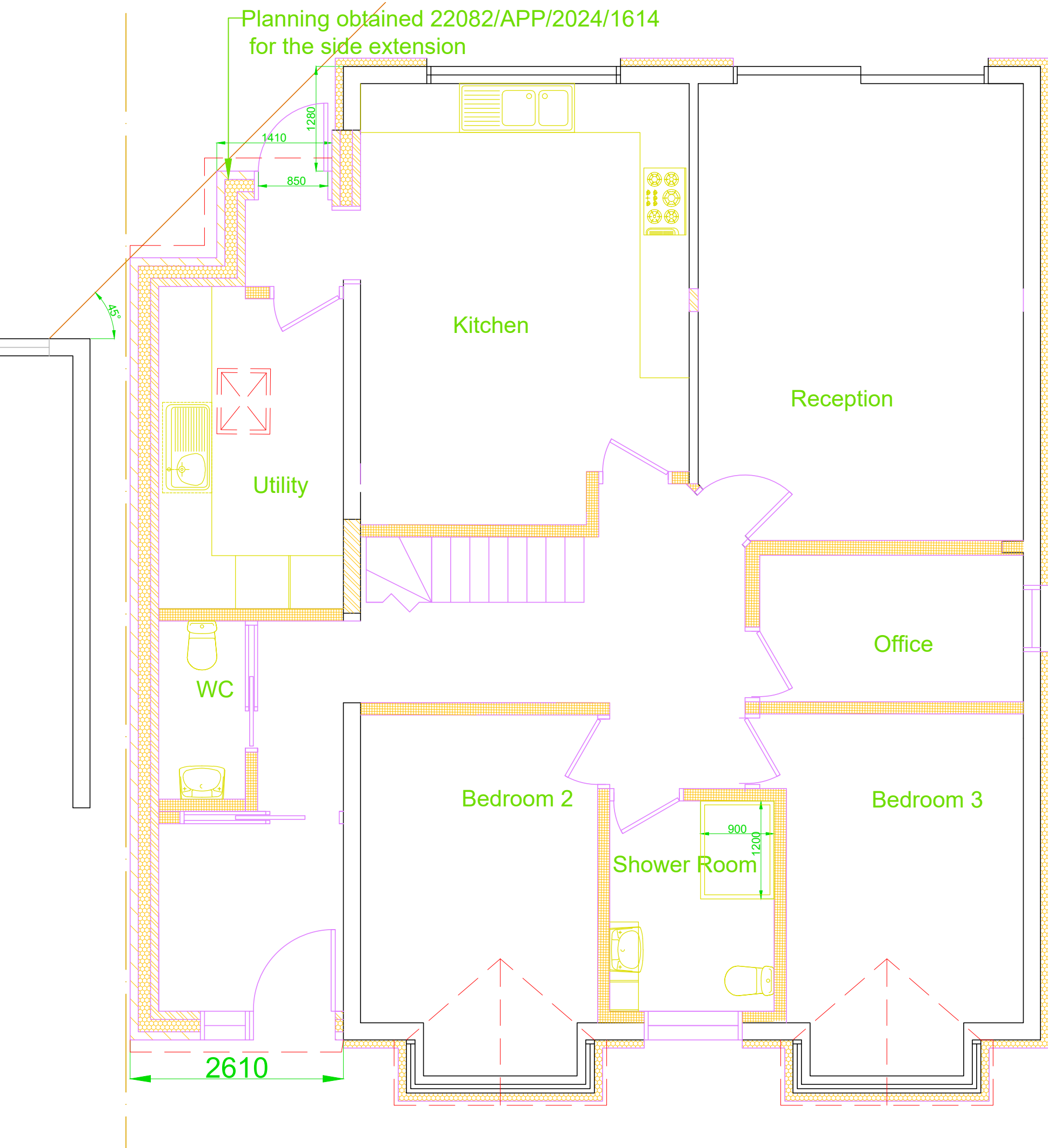

Ground Floor

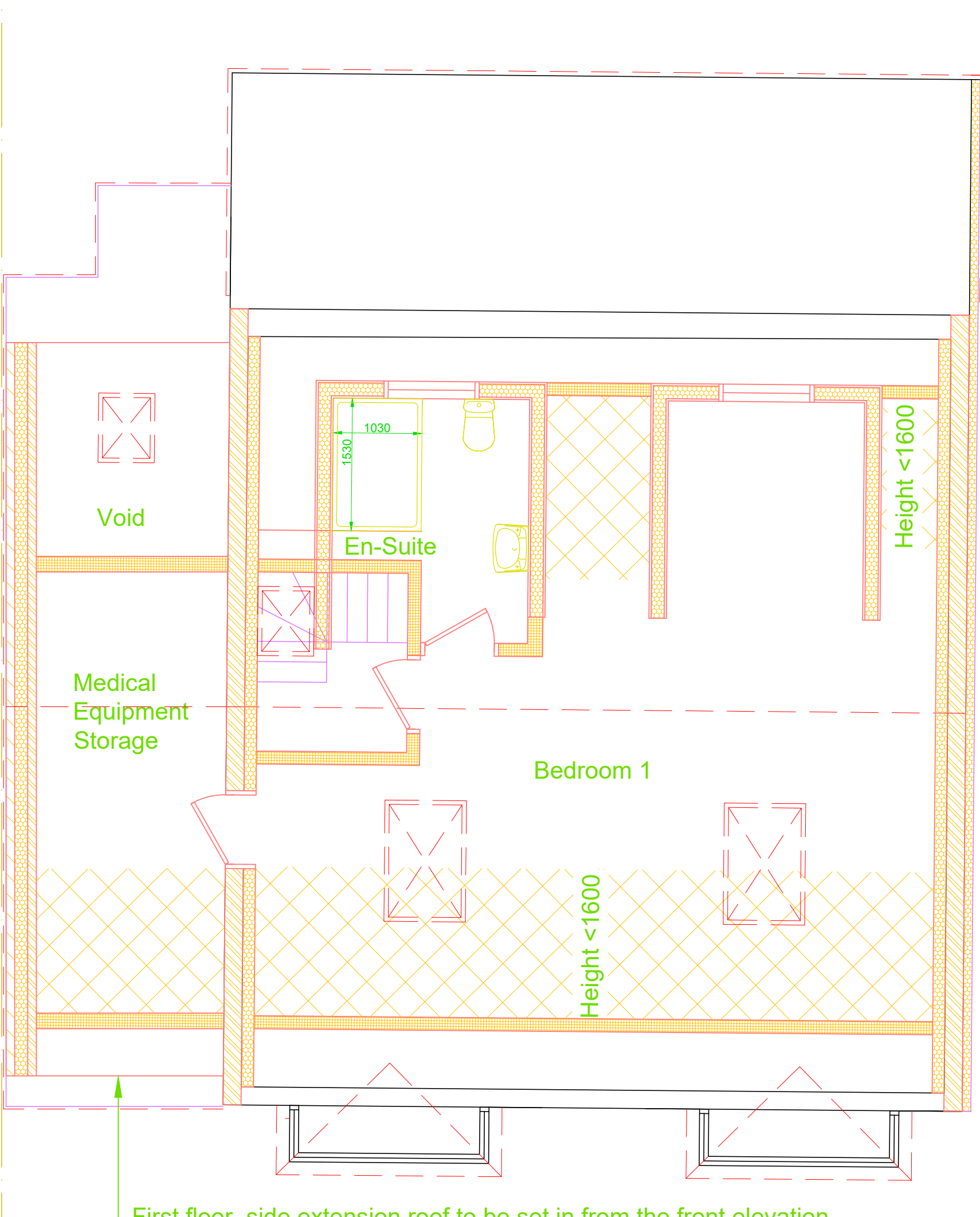

First Floor

Scale - 1:50



A	Roof alterations	KKV	09/24
REVISION		DRAWN	DATE
 96 Wolmer Gardens, London, HA8 8QD www.qualisbuildingconsultancy.com info@qualisbuildingconsultancy.com			
CLIENT Coco De Mer Investments Ltd			
ADDRESS 8 Lime Grove, Ruislip, HA4 8RY			
DESCRIPTION Proposed plans and elevations			
SCALE 1:50 1:100	DRAWN KKV	DATE June 2024	
PROJECT QBC.24.211	DRAWING NUMBER	REVISION 2	A