

This detailed floor plan shows a 3-bedroom house with the following rooms and dimensions:

- Reception:** 3980 x 5590
- Kitchen:** 2760 x 2030
- Utility:** 2260 x 3940
- WC:** 1060 x 2580
- Bedroom 3:** 2700 x 3760
- Shower Room:** 2410 x 1060
- Bedroom 2:** 2700 x 3990
- Office:** 1610 x 2030

The plan also includes a staircase, a front porch, and a rear garden. Dimensions are provided in millimeters.

Scale - 1:50

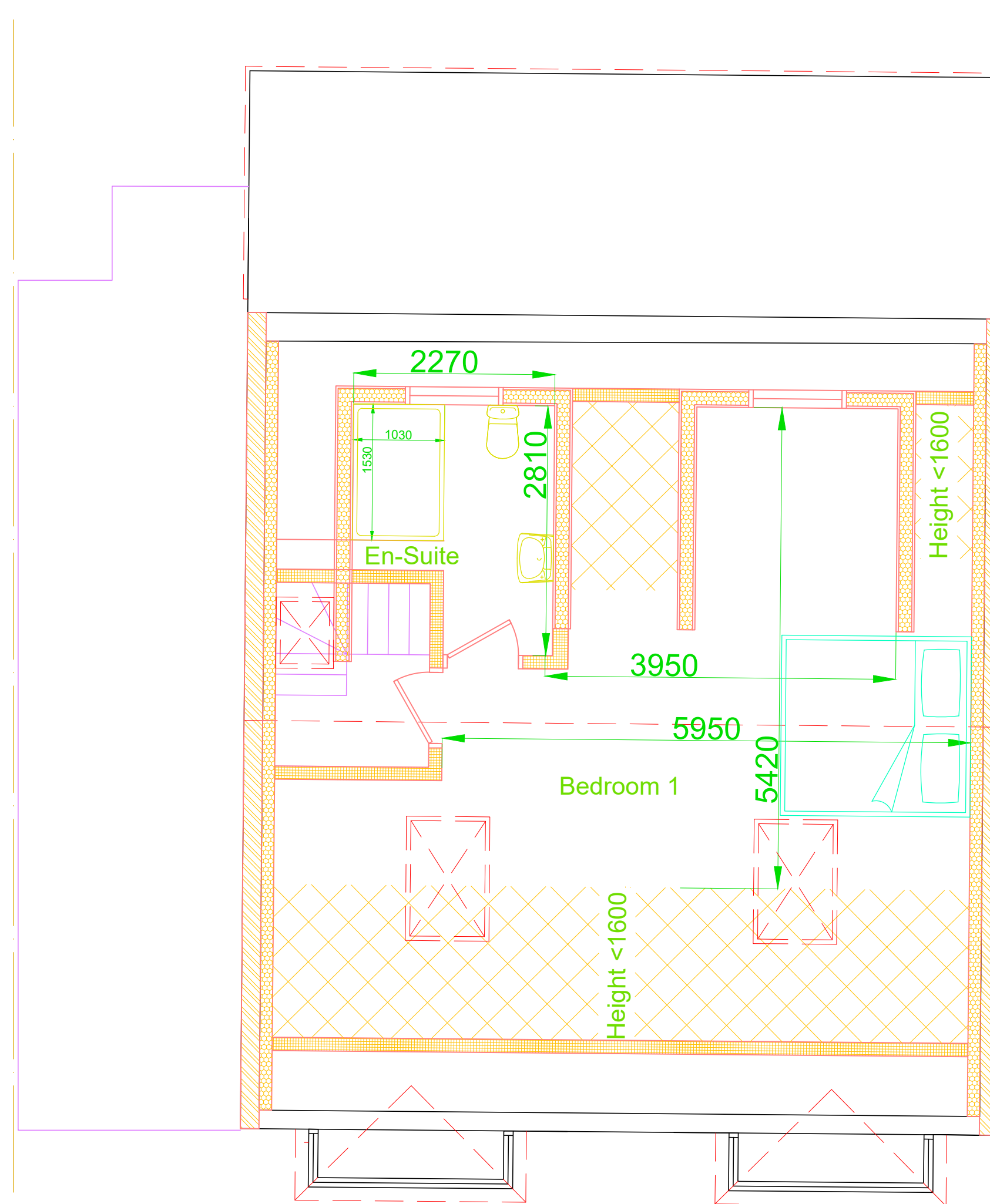

First Floor



REVISION		DRAWN	DATE
 QUALIS BUILDING CONSULTANCY 96 Wolmer Gardens, London, HA8 8QD www.qualisbuildingconsultancy.com info@qualisbuildingconsultancy.com			
CLIENT			
Coco De Mer Investments Ltd			
ADDRESS			
8 Lime Grove, Ruislip, HA4 8RY			
DESCRIPTION			
Proposed plans and elevations			
SCALE	DRAWN	DATE	
1:50 1:100	KKV	June 2024	
PROJECT	DRAWING NUMBER	REVISION	
QBC.24.211		2	