

1 WEST (side)

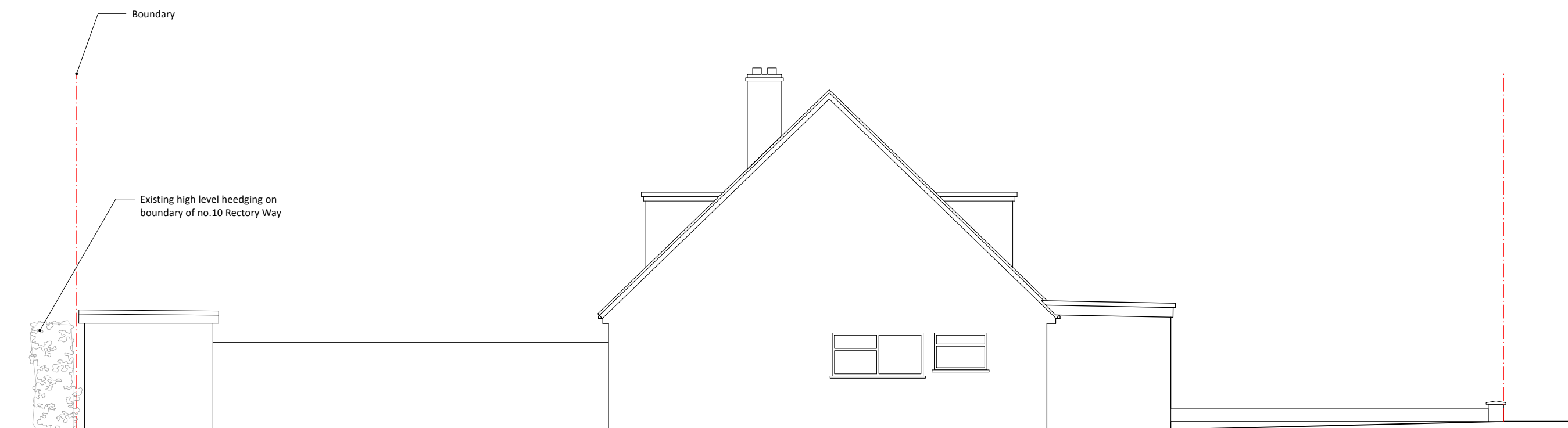

3 EAST (side)

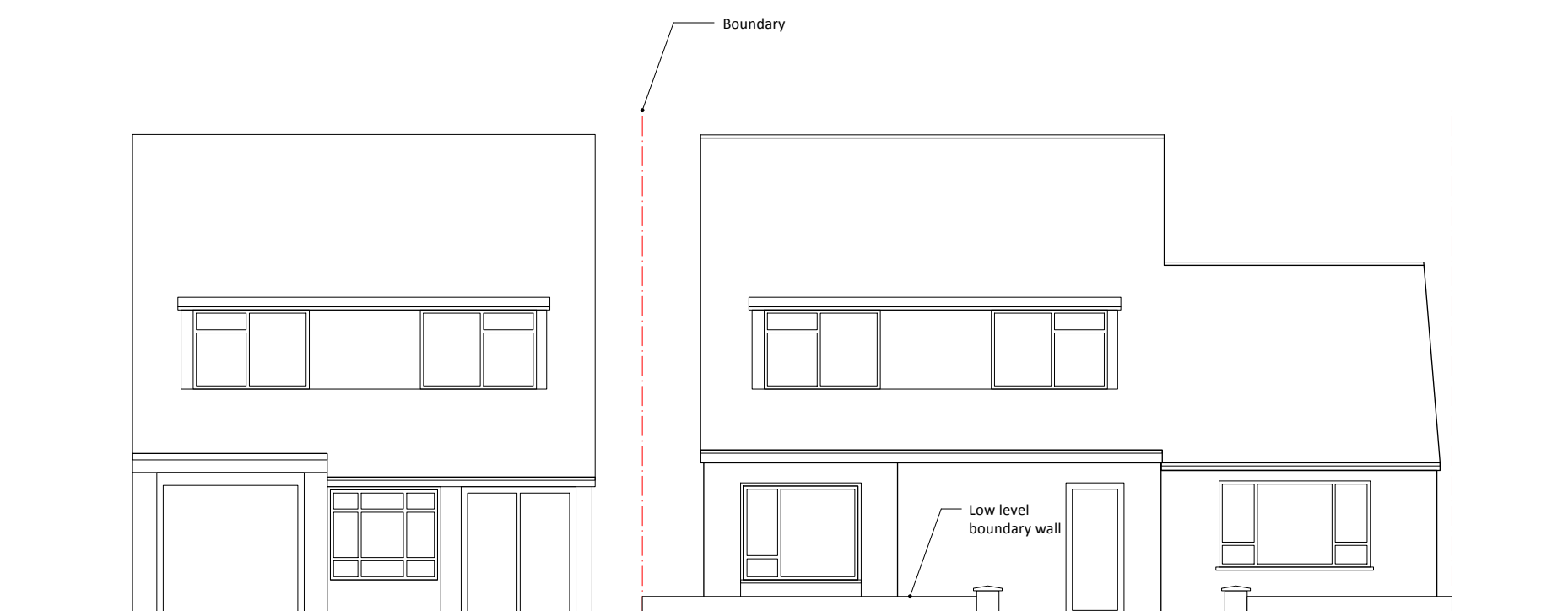

2 NORTH (front)

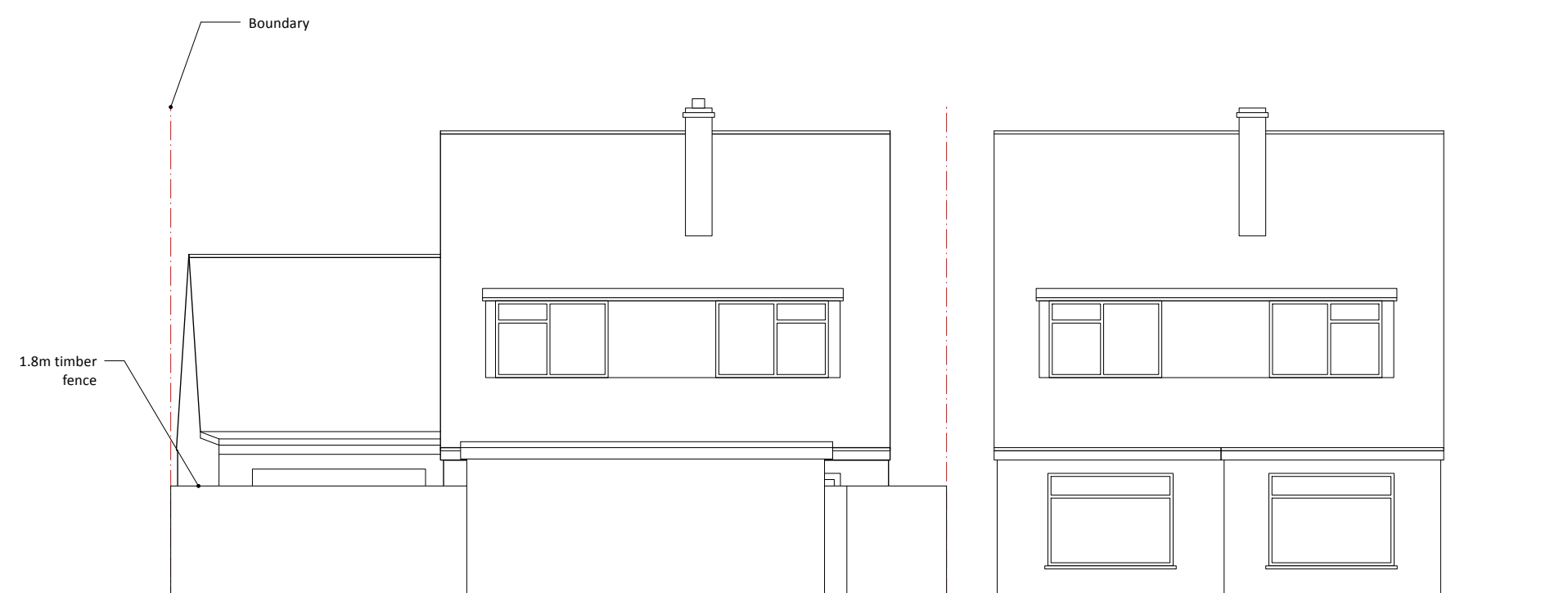

4 SOUTH (rear)



PRELIMINARY

A	28/05/2025	Minor amends following comments from client
ISSUE	DATE	REVISION

PROJECT  
2 Boniface Road Ickenham UB10 8BU

CLIENT  
Dr Amr Hamid

DRAWING  
EXISTING N AND W ELEVATIONS



PROJECT #	2025.034	DWG #	REV
DATE	28/05/2025		
SCALE	1:100		
DRAWN	S.W.	CHKD	J.C.

Stones Architects Ltd  
50 Coldharbour Lane Hayes Middlesex UB3 3EP  
t 020 8969 0000 e mail@stonesarchitects.co.uk w stonesarchitects.co.uk

0.0 1.0 2.0 3.0 4.0 5.0 m