

1 WEST (side)

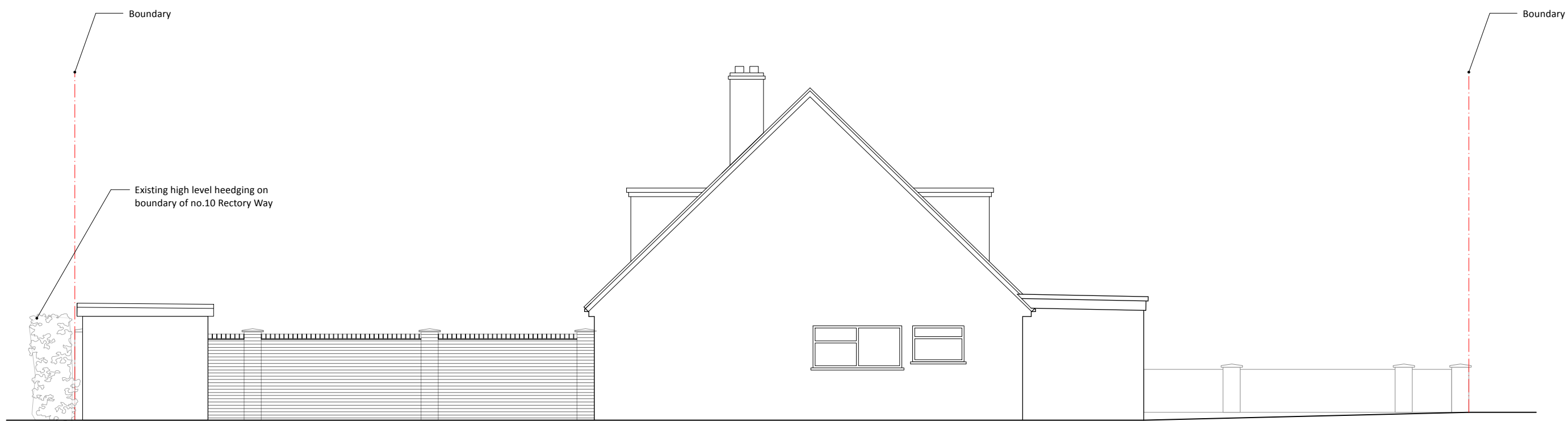

2 EAST (side)

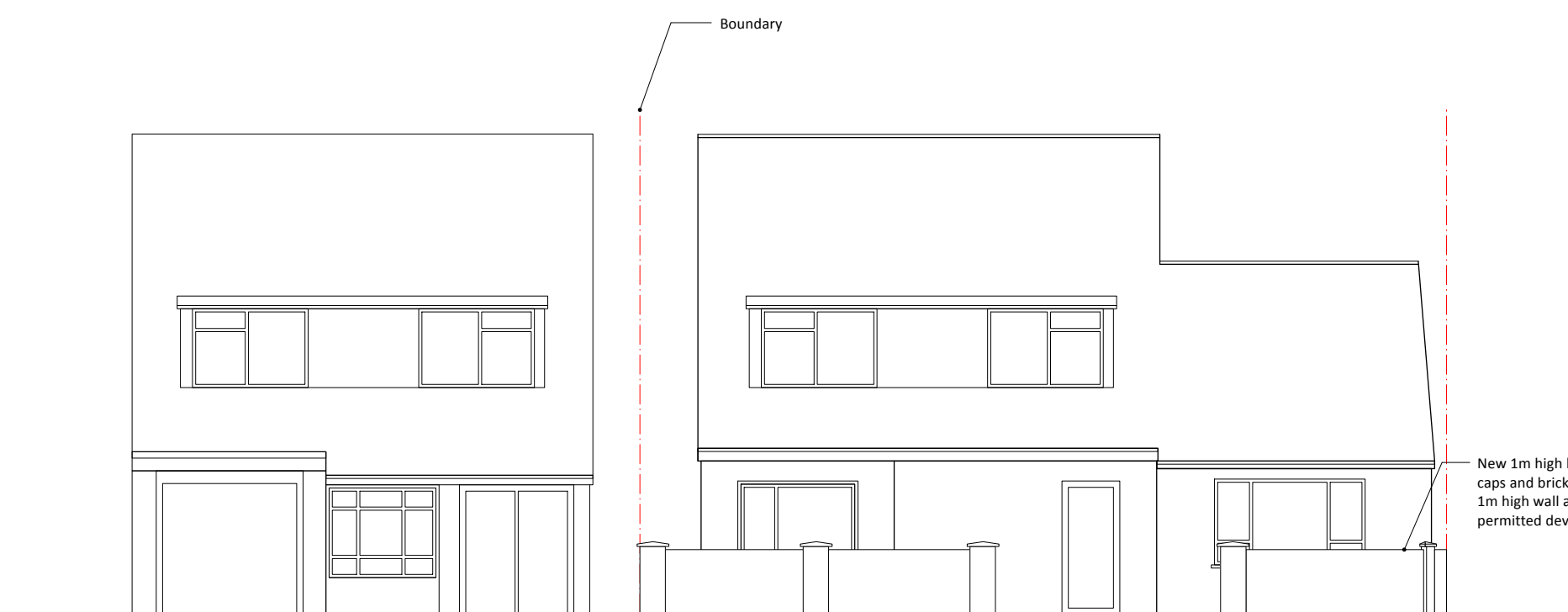

3 NORTH (front)

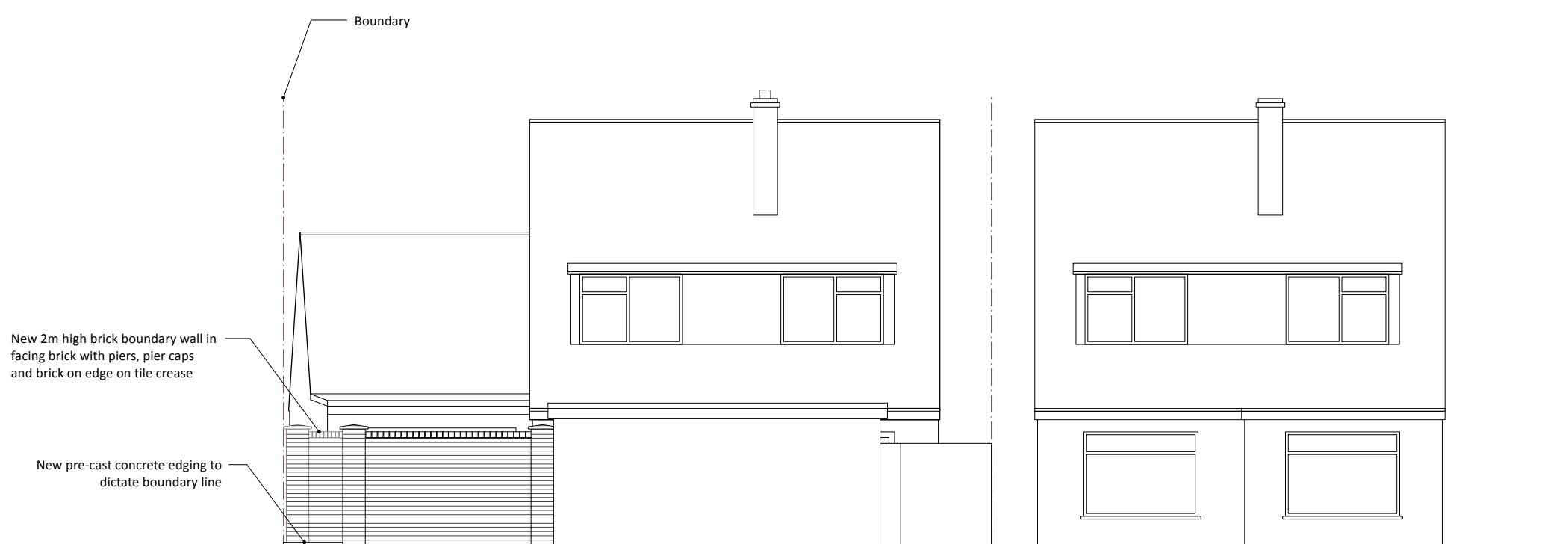

4 SOUTH (rear)



Adjusting high level hedging at the boundary of adjoining property no. 10 Rectory Way

A	06/10/2025	Amendments to boundary wall
ISSUE	DATE	REVISION

PROJECT
2 Boniface Road Ickenham UB10 8BU

CLIENT
Dr Amr Hamid

DRAWING
PROPOSED ELEVATIONS



PROJECT #	2025.034	DWG #	REV
DATE	06/10/2025		
SCALE	1:100		
DRAWN	S.W.	CHKD	J.C.

Stones Architects Ltd
50 Coldharbour Lane Hayes Middlesex UB3 3EP
t 020 8969 0000 e mail@stonesarchitects.co.uk w stonesarchitects.co.uk

0.0 1.0 2.0 3.0 4.0 5.0 m