

7. Footprint of buildings shown at 1.0m above ground level.

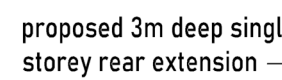

P R O P O S E D R E A R E L E V A T I O N



P R O P O S E D S I D E E L E V A T I O N

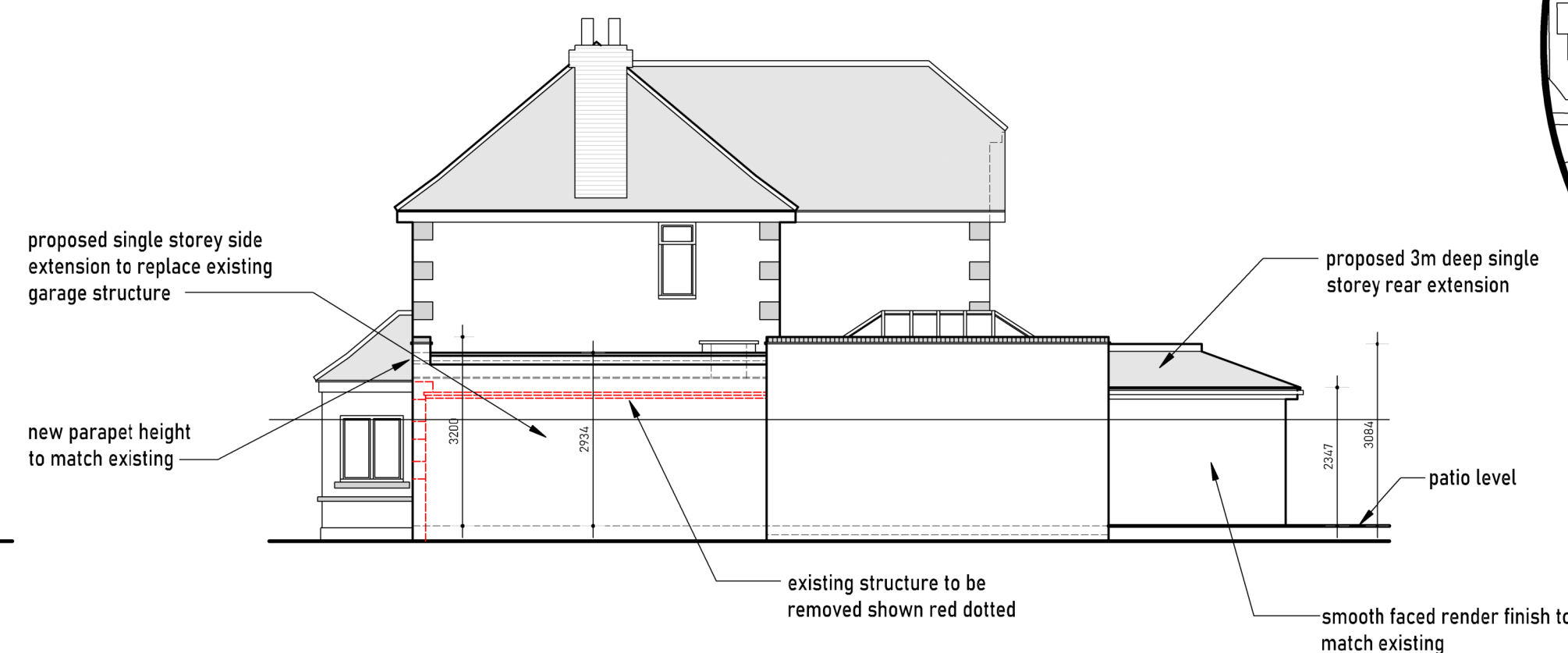

P R O P O S E D S I D E E L E V A T I O N

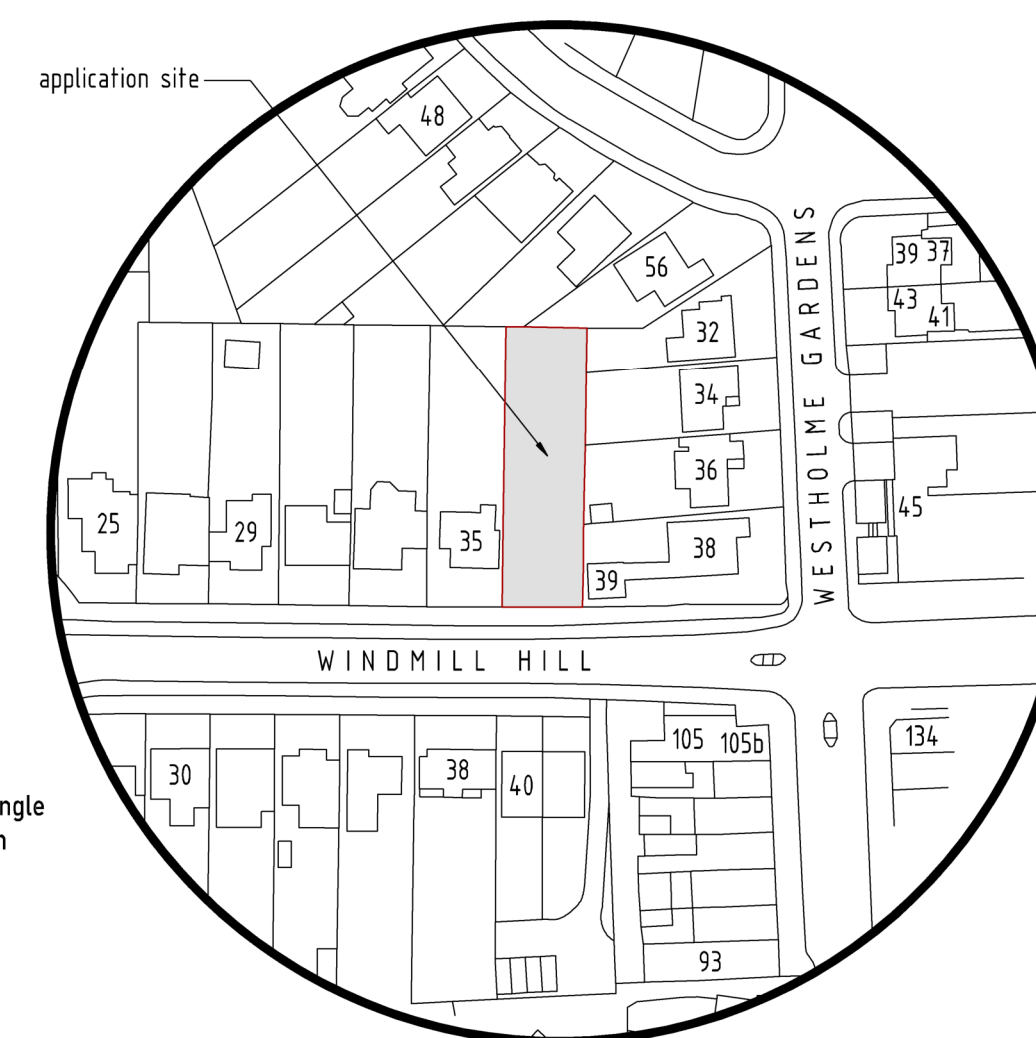

LOCATION PLAN - 1:1250

1:1250 SCALE BAR (m)

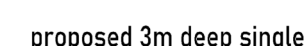
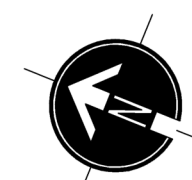
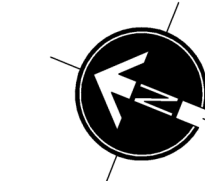
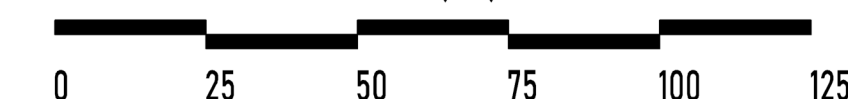

existing structure to be
removed shown red dotted

P R O P O S E D G R O U N D F L O O R P L A N

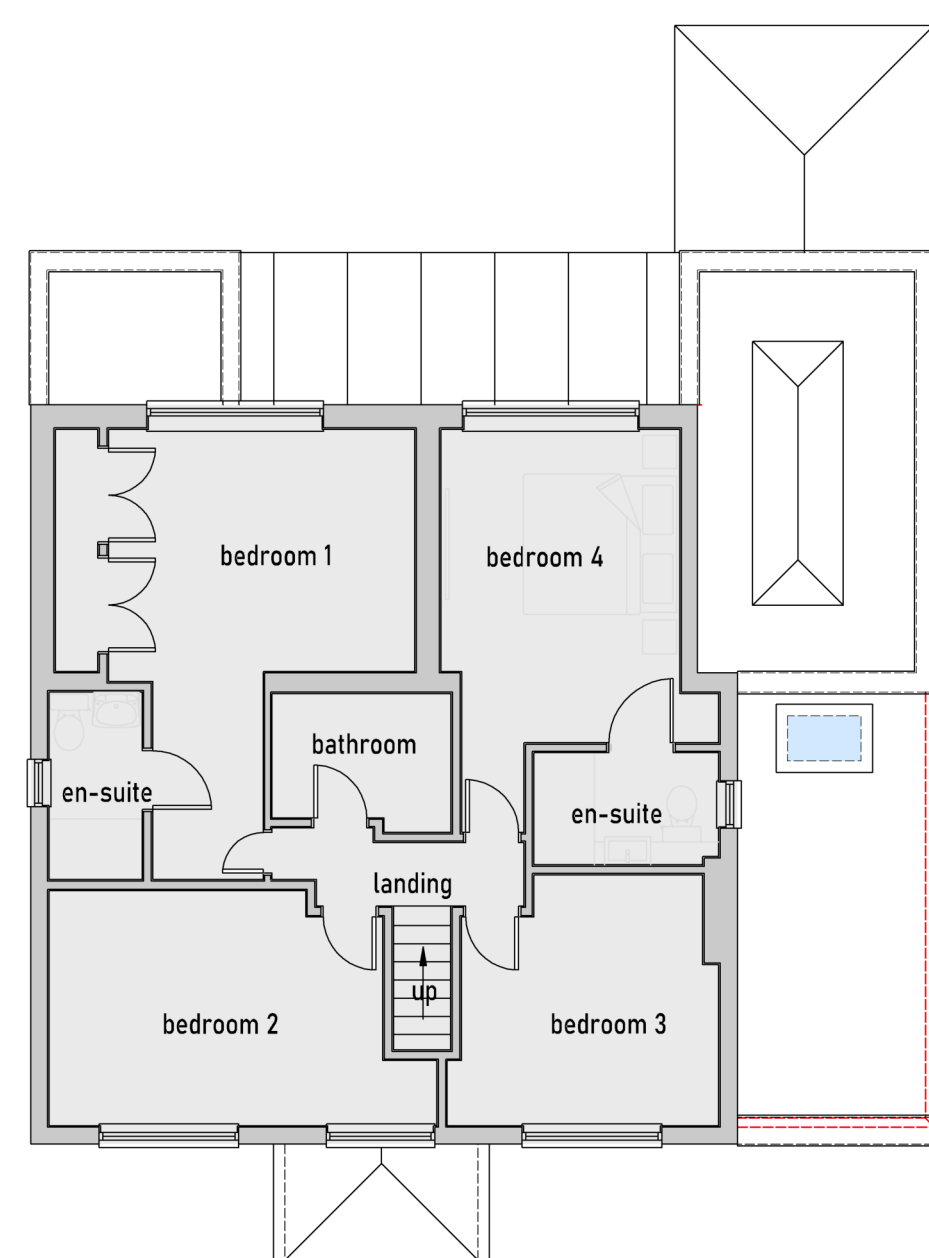

P R O P O S E D F I R S T F L O O R P L A N

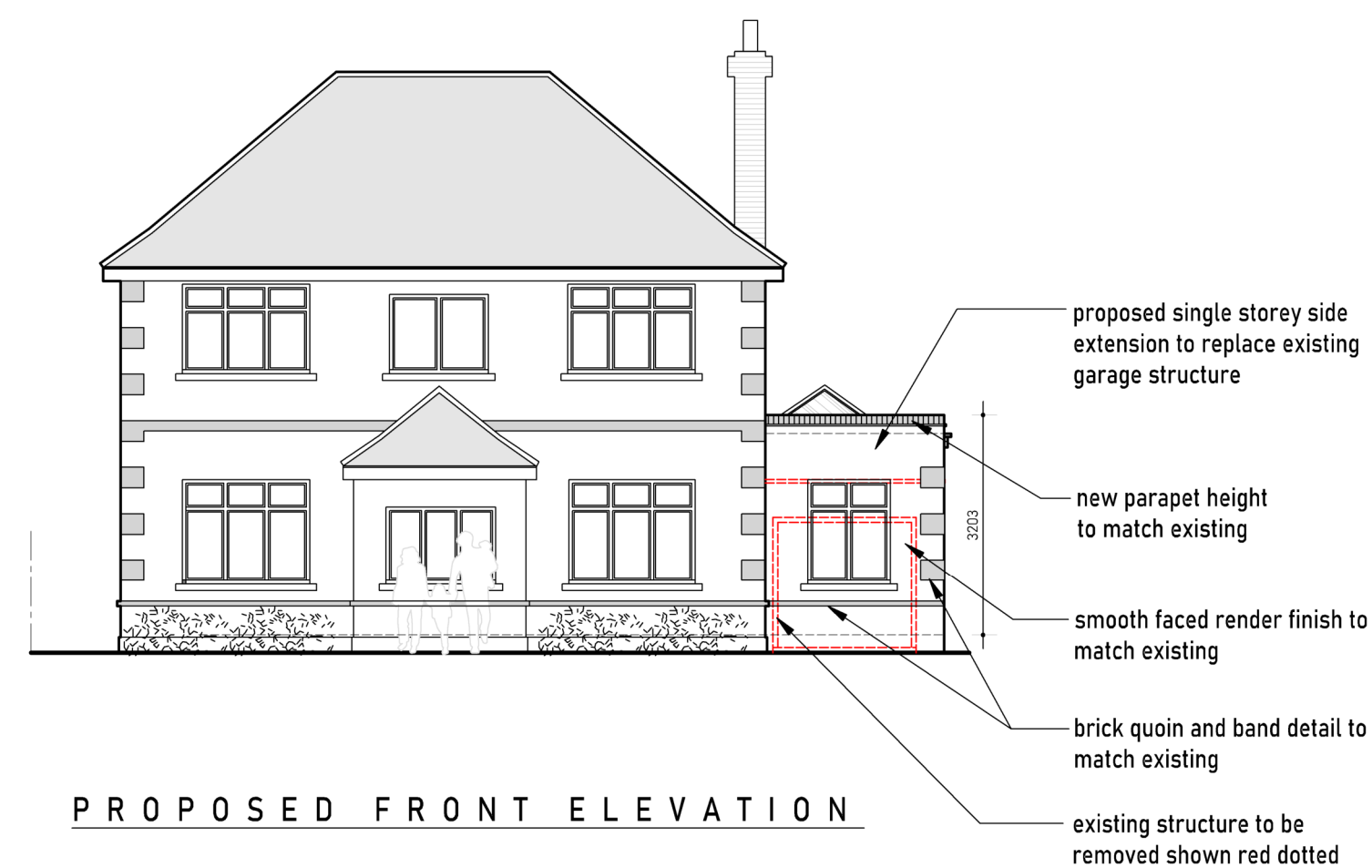

P R O P O S E D F R O N T E L E V A T I O N

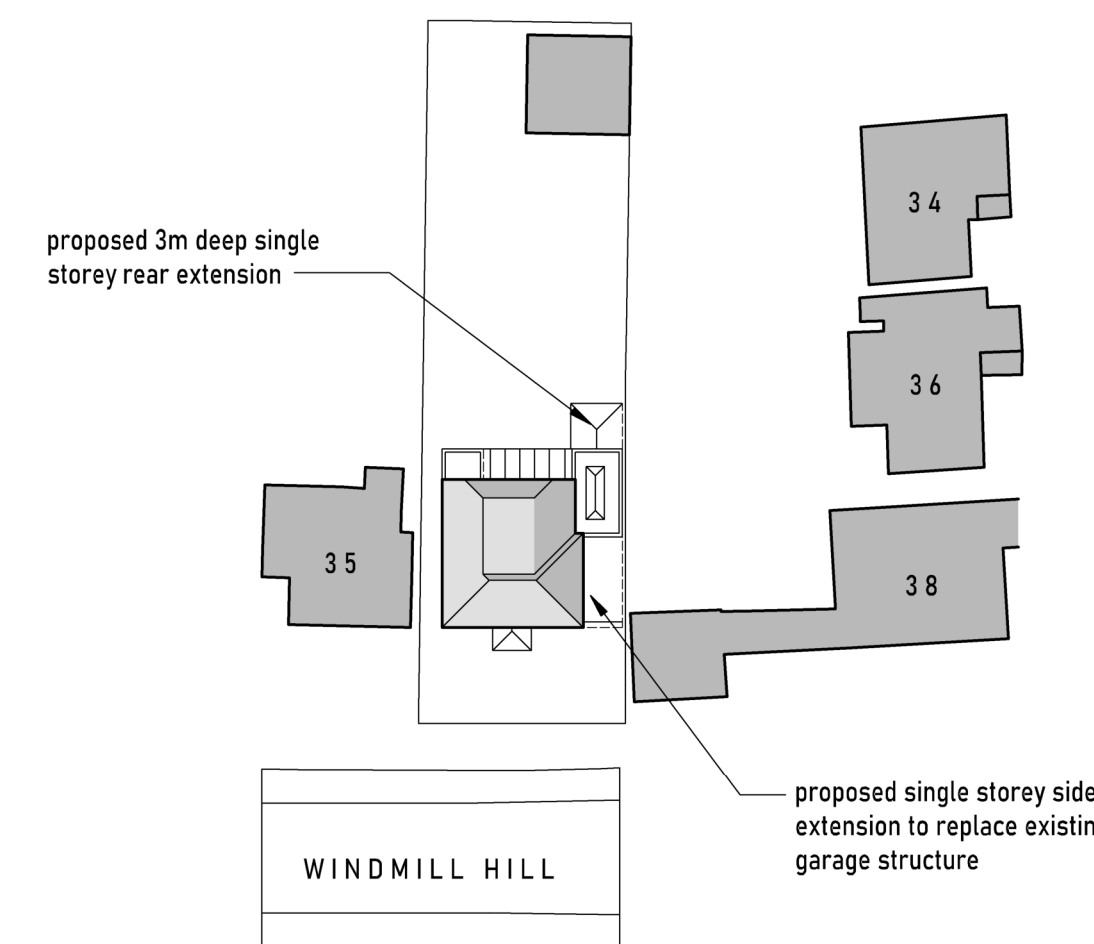

PROPOSED DWELLING
SITE LAYOUT PLAN - 1:500

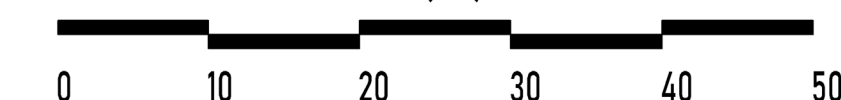

A	10-03-25	Client comments.
---	----------	------------------

rev:	date:	description:	
scale: 1:100 A1		date:	26-02-25
drawing no: 720-P-3 ^A		drawn: sc/jd	

drawing: PROPOSED DWELLING
FLOOR PLANS & ELEVATIONS

project:
37 WINDMILL HILL, RUISLIP, HA4 8PY

client: MR & MRS GULATI



Jack Dušek & Co.
ARCHITECTURE • PLANNING • DEVELOPMENT

PLANNING APPLICATION

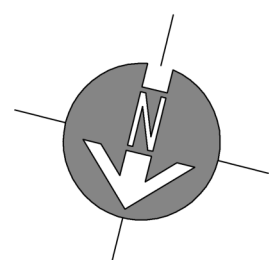
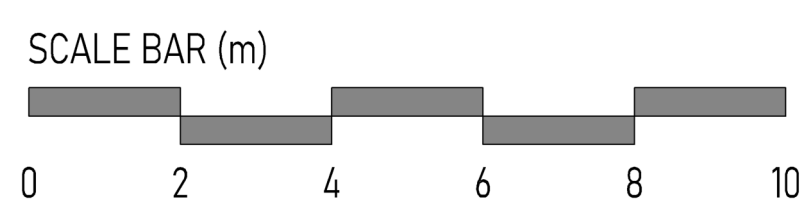

© Copyright Dusek Ltd