

- NOTES
1. All dimensions are to be checked on site prior to the commencement of work and any discrepancy is to be reported to the construction manager before construction.
 2. All work is to comply with current Building Regulations and allied legislation.
 3. All contractors and sub-contractors must ensure that they have the latest issue of this drawing and details before the commencement of work on site.
 4. All materials are to be used and installed in strict compliance with the relevant manufacturers instructions and recommendations.
 5. All works on site, managed and implemented as a result of the designs indicated on this drawing, are to be given full consideration for compliance with the Health and Safety CDM Regulations in respect of design and implementation on site and no works are to be undertaken if it is considered that compliance with the Building Regulations cannot be achieved.
 6. All dimensions shown in millimetres.
 7. Footprint of buildings shown at 0m above ground level.

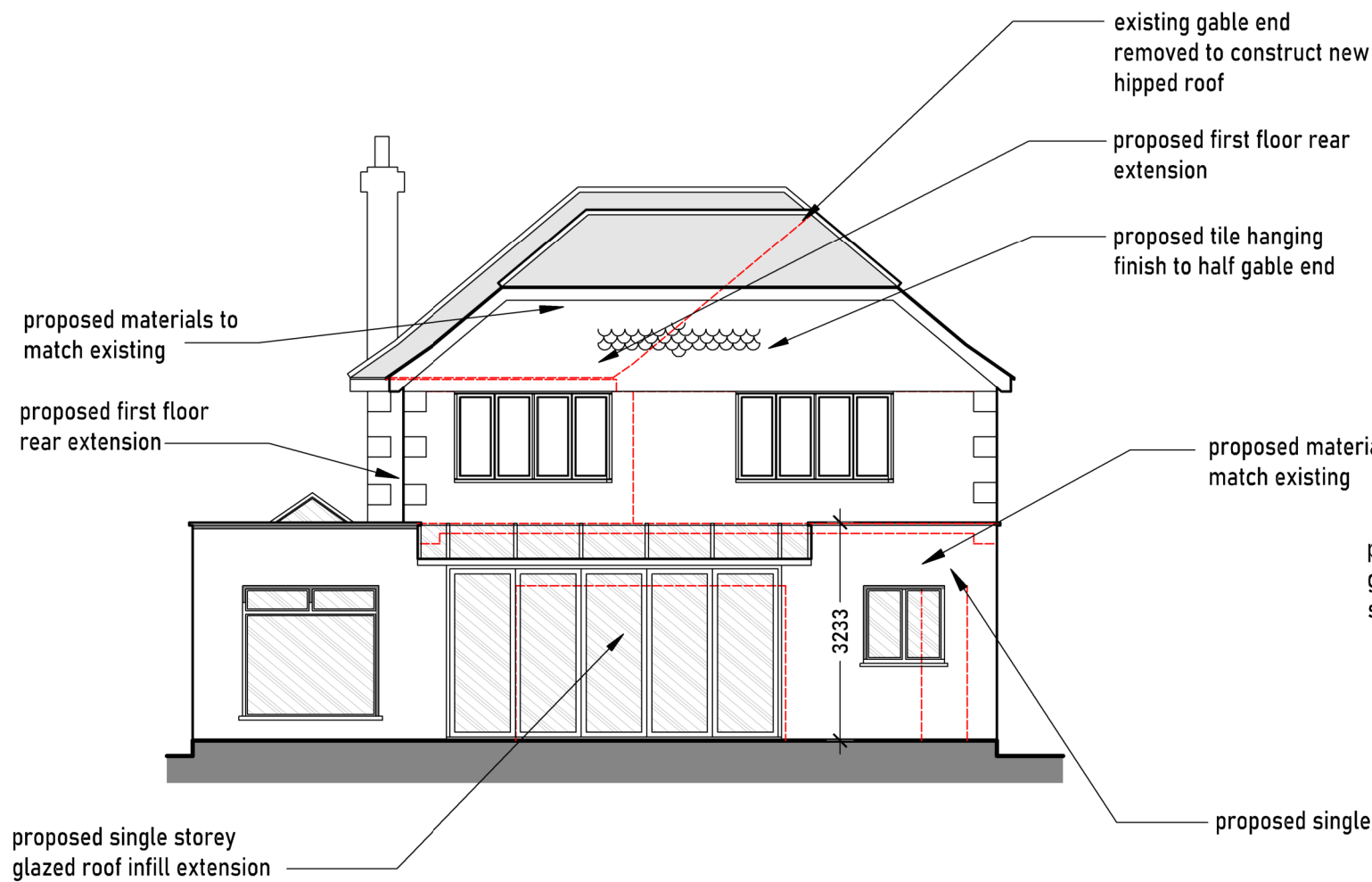

PROPOSED REAR ELEVATION - 1:100

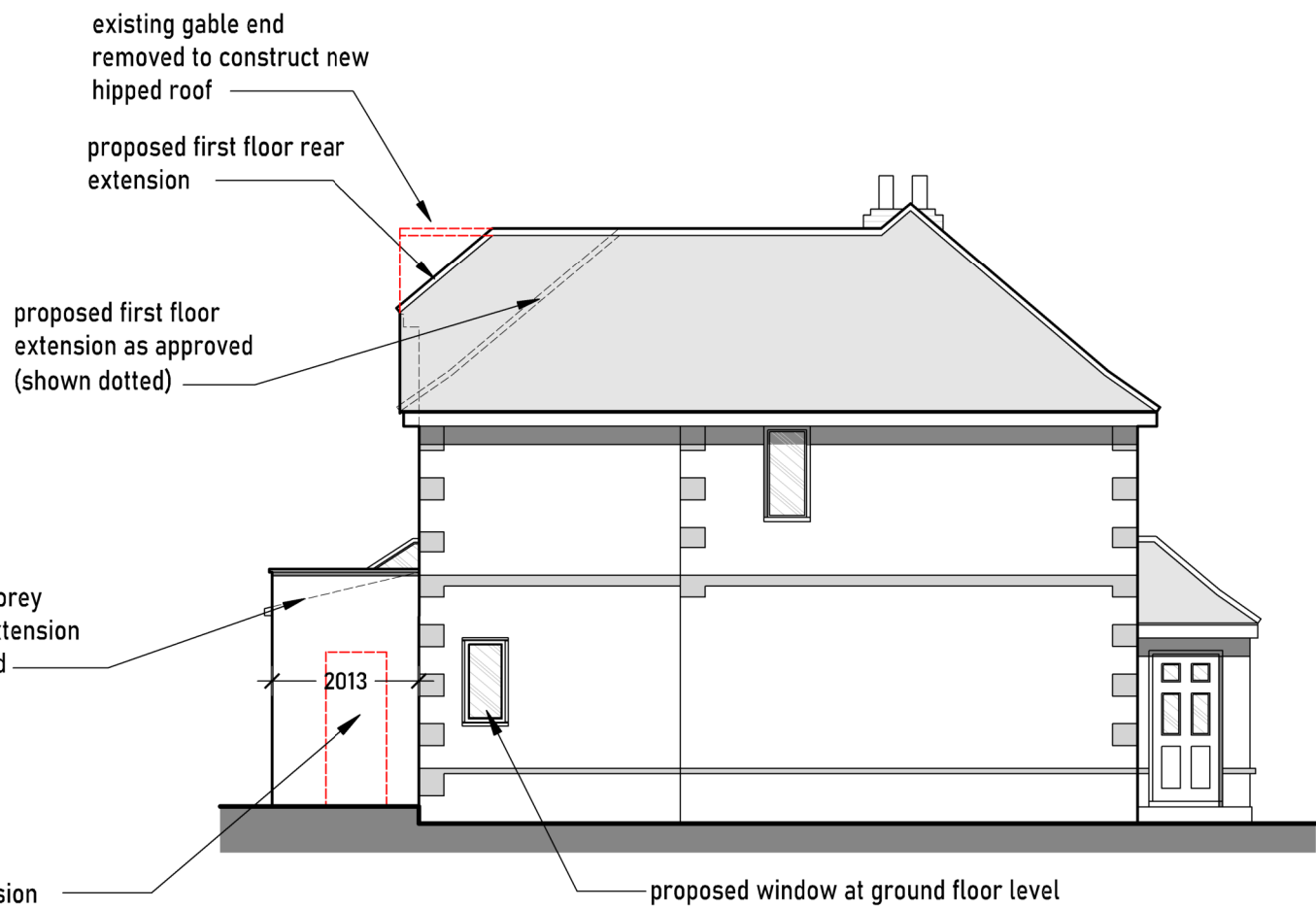

PROPOSED SIDE ELEVATION - 1:100

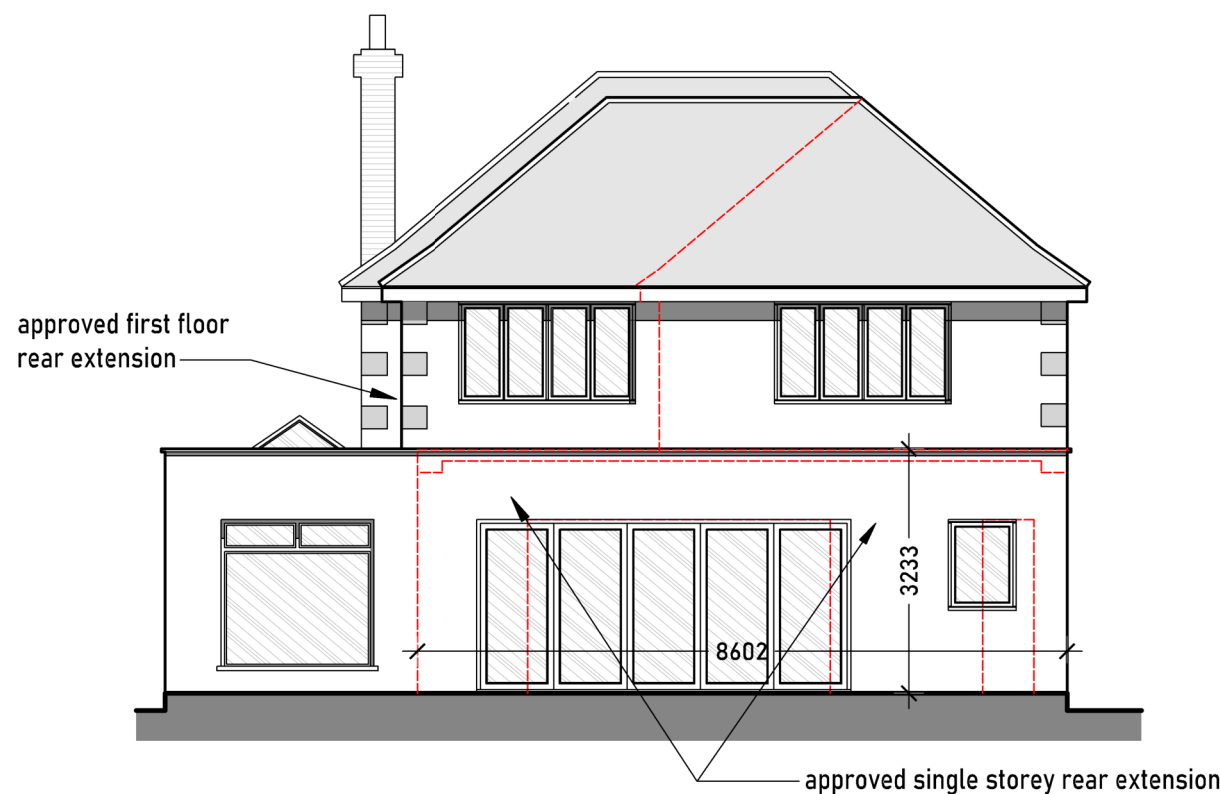

APPROVED REAR ELEVATION - 1:100

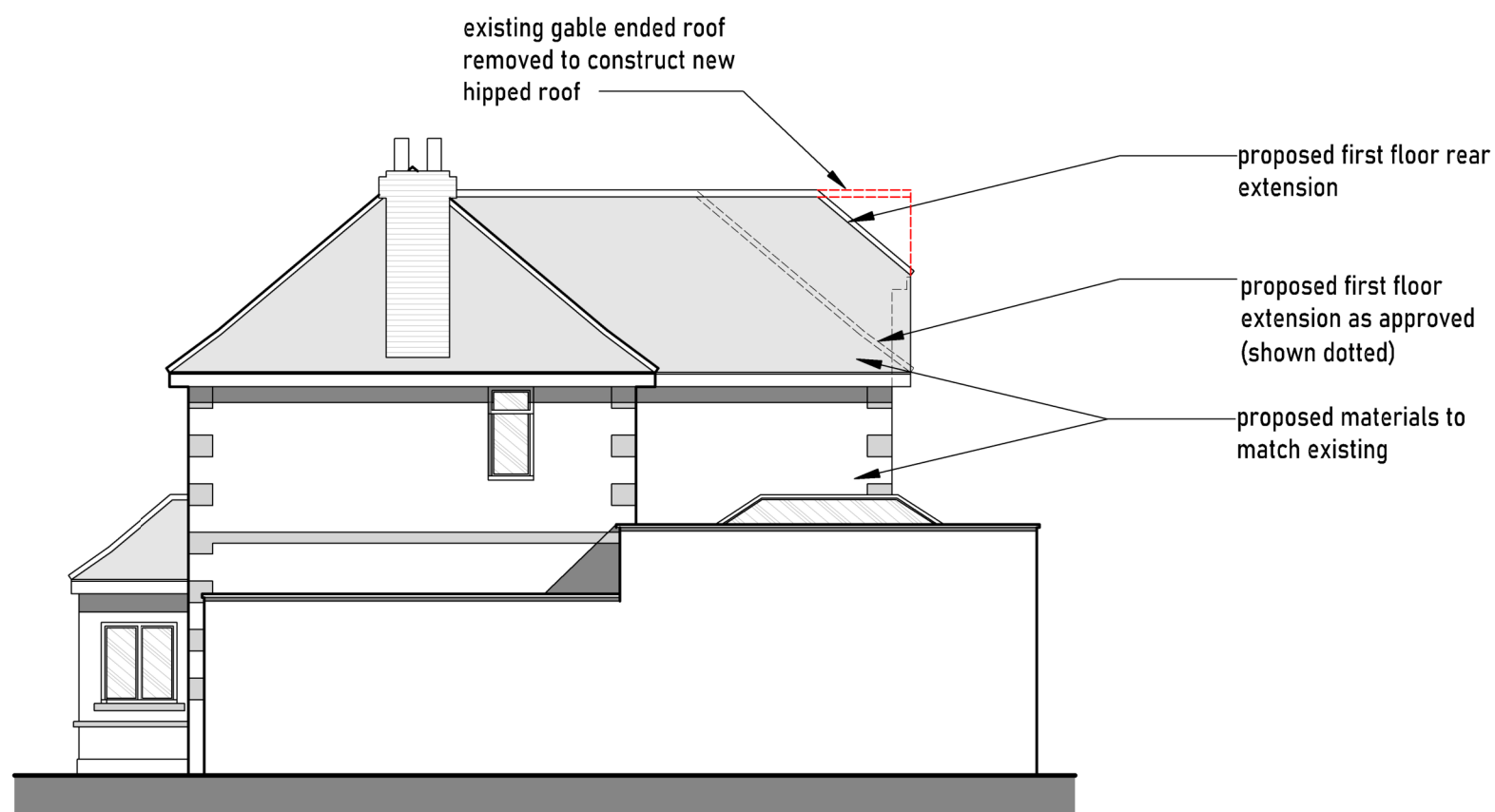

PROPOSED SIDE ELEVATION - 1:100

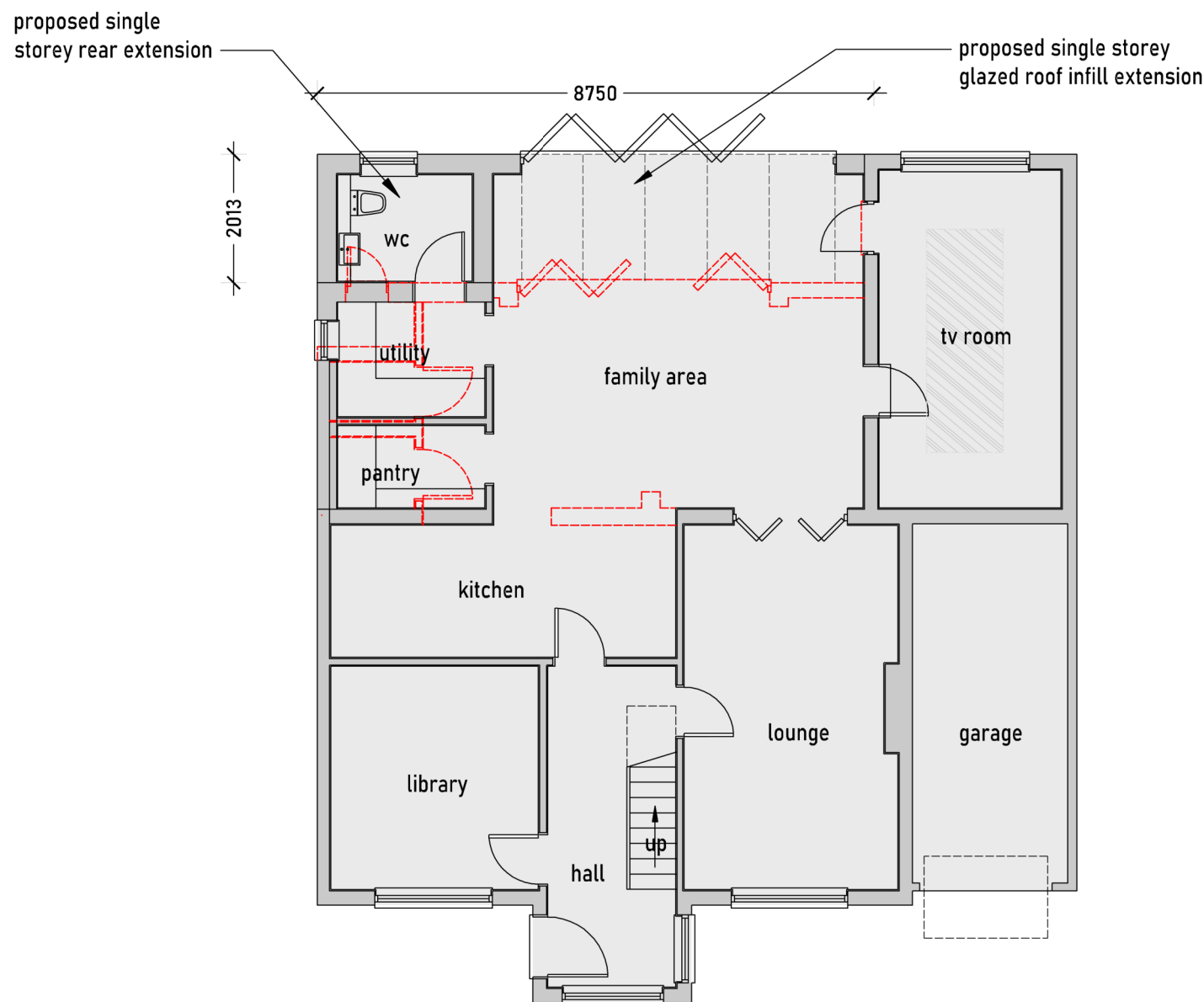

PROPOSED GROUND FLOOR PLAN - 1:100

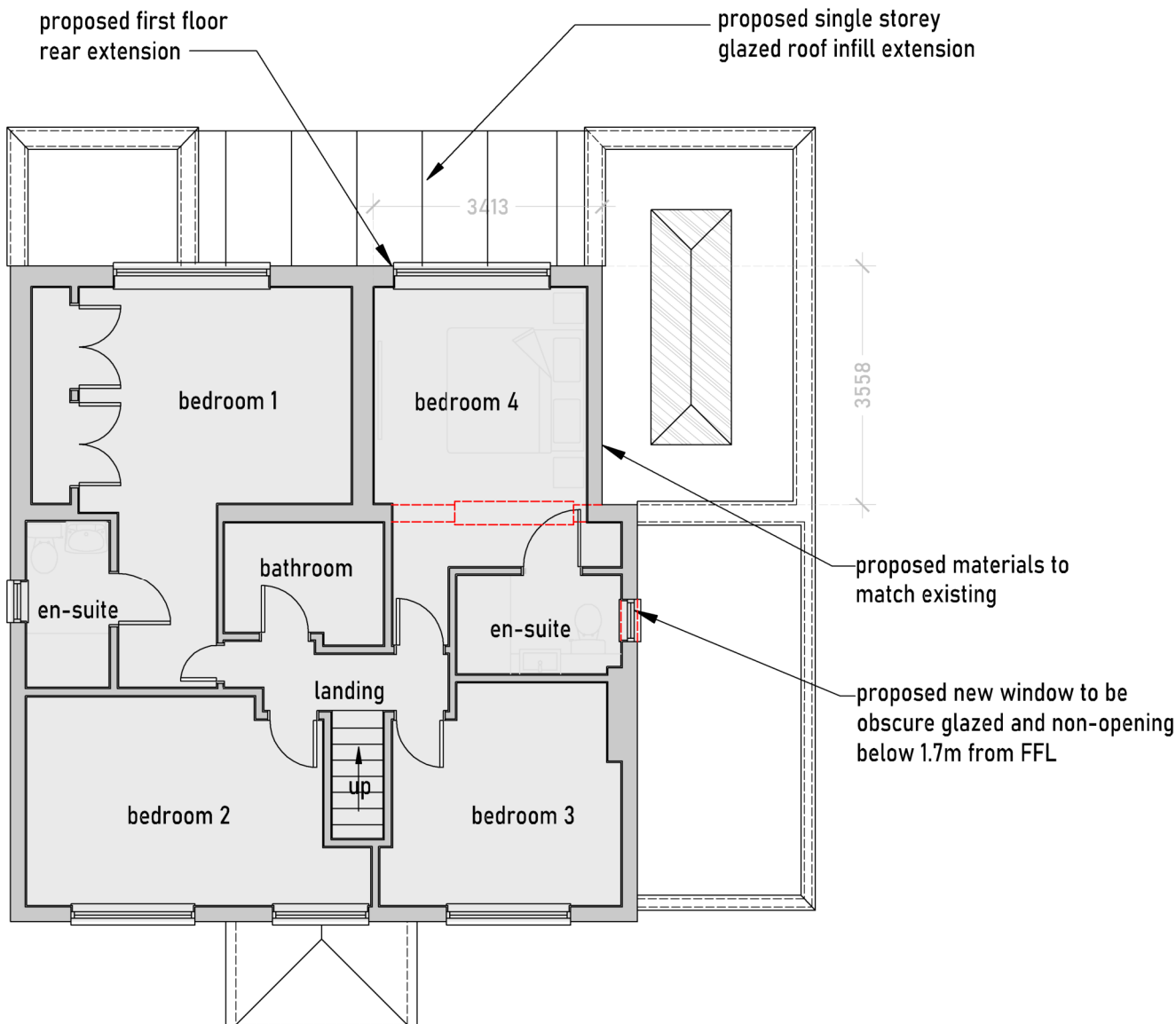

PROPOSED FIRST FLOOR PLAN - 1:100

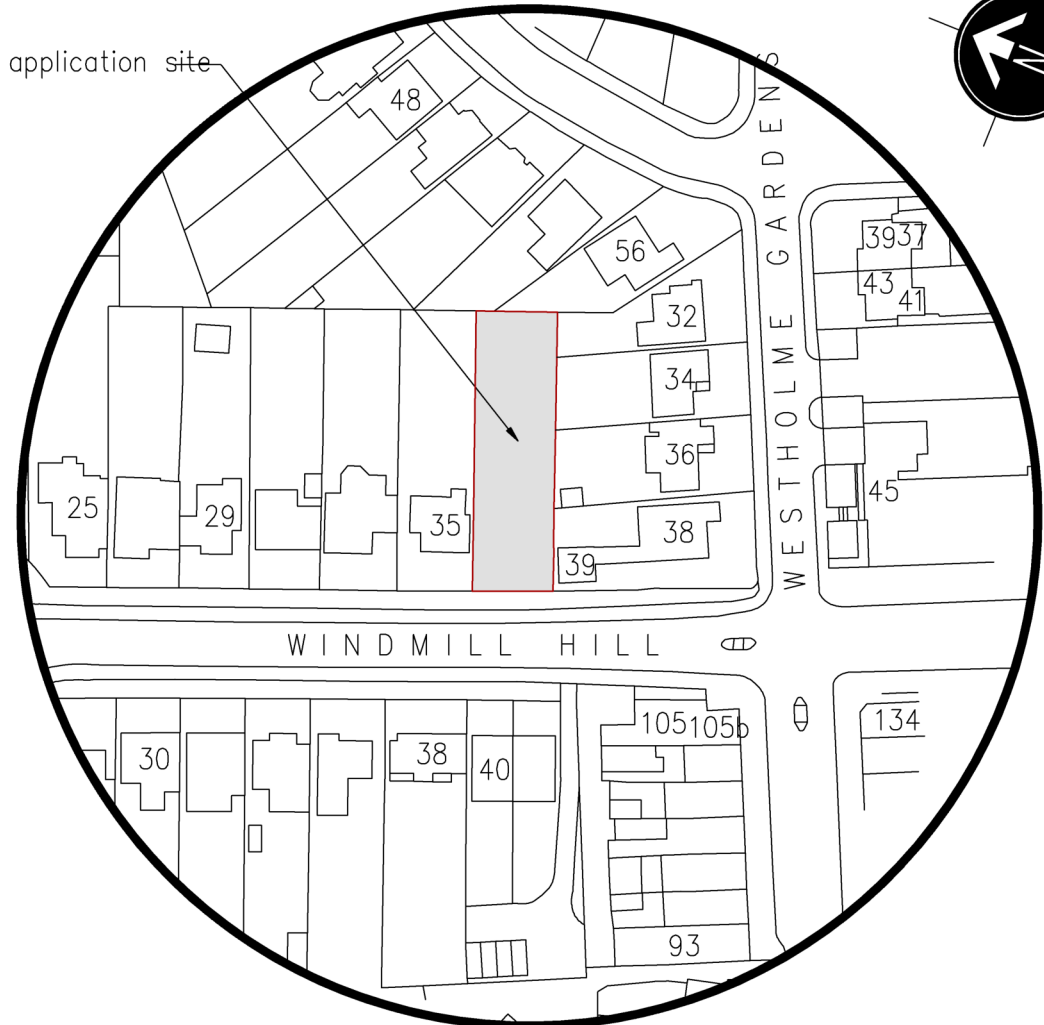

LOCATION PLAN - 1:1250

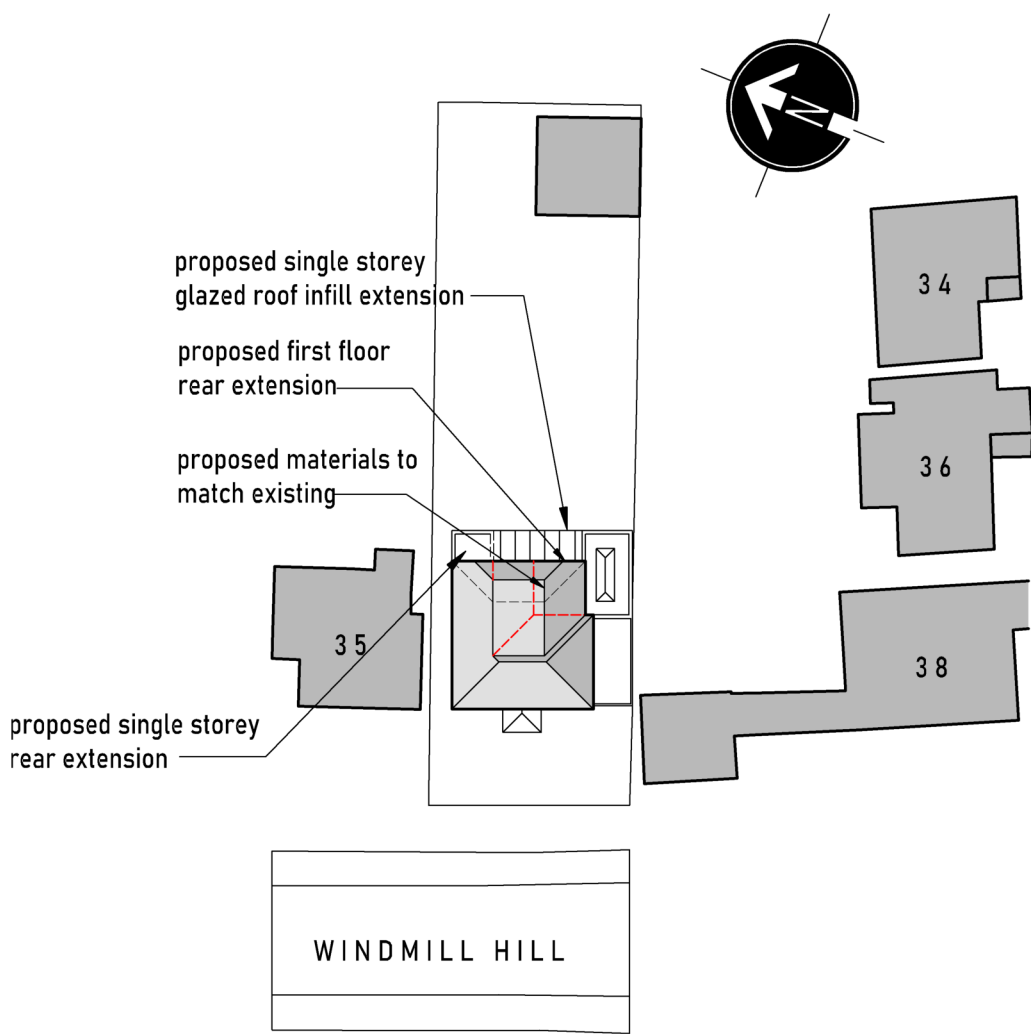
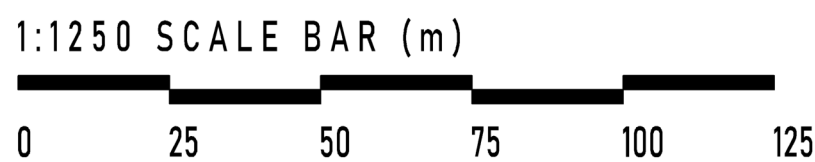

SITE LAYOUT PLAN - 1:500

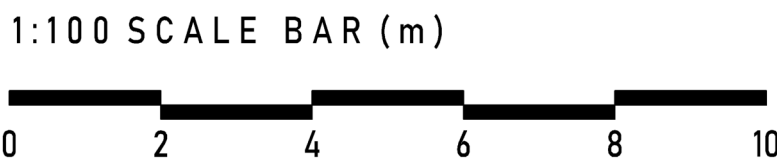

rev	date	info	scale
SC/JD	12 / 12 / 22	drw no: 503 / P2 / 2	100 / A1

drawing: EXISTING DWELLING - SITE PLAN
FLOOR PLANS, ELEVATIONS & LOCATION PLAN

project: 37 WINDMILL HILL
RUISLIP, MIDDLESEX, HA4 8PY

client: MR CHRIS DEMEESTER



T: 01895 831551 E: design@jackdusek.co.uk