

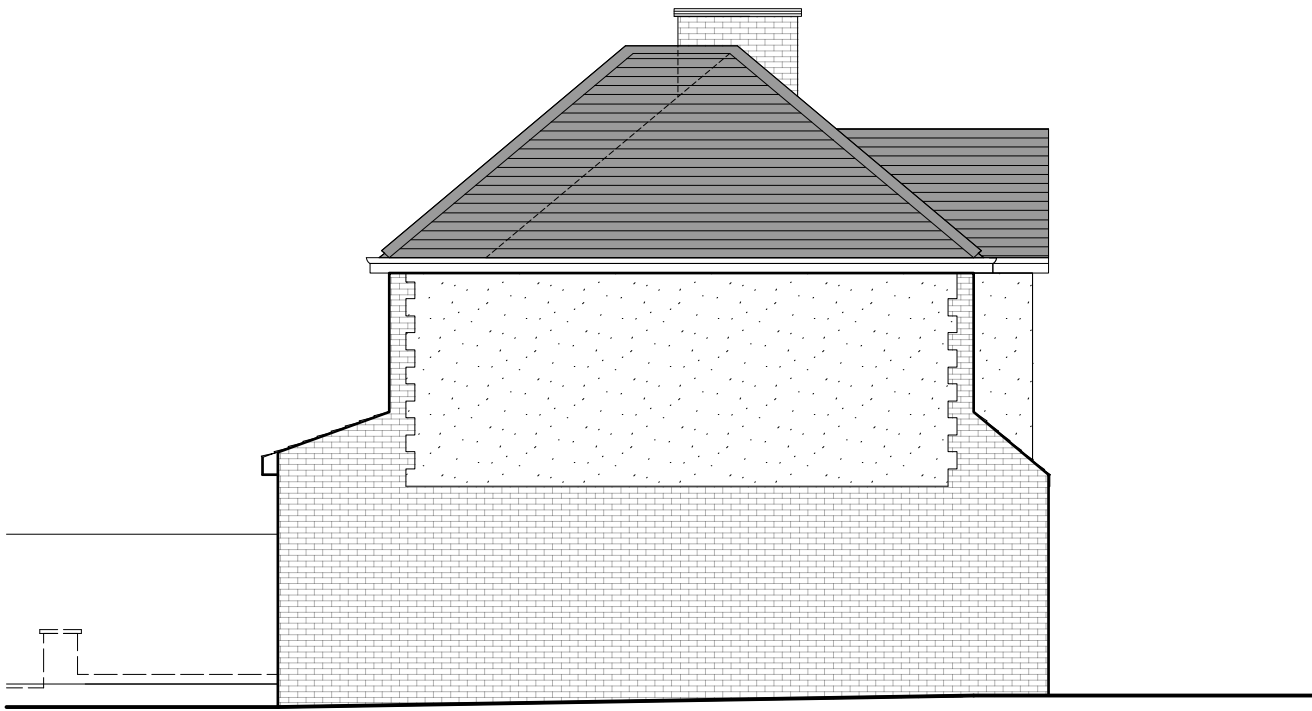

existing rear (NW) elevation

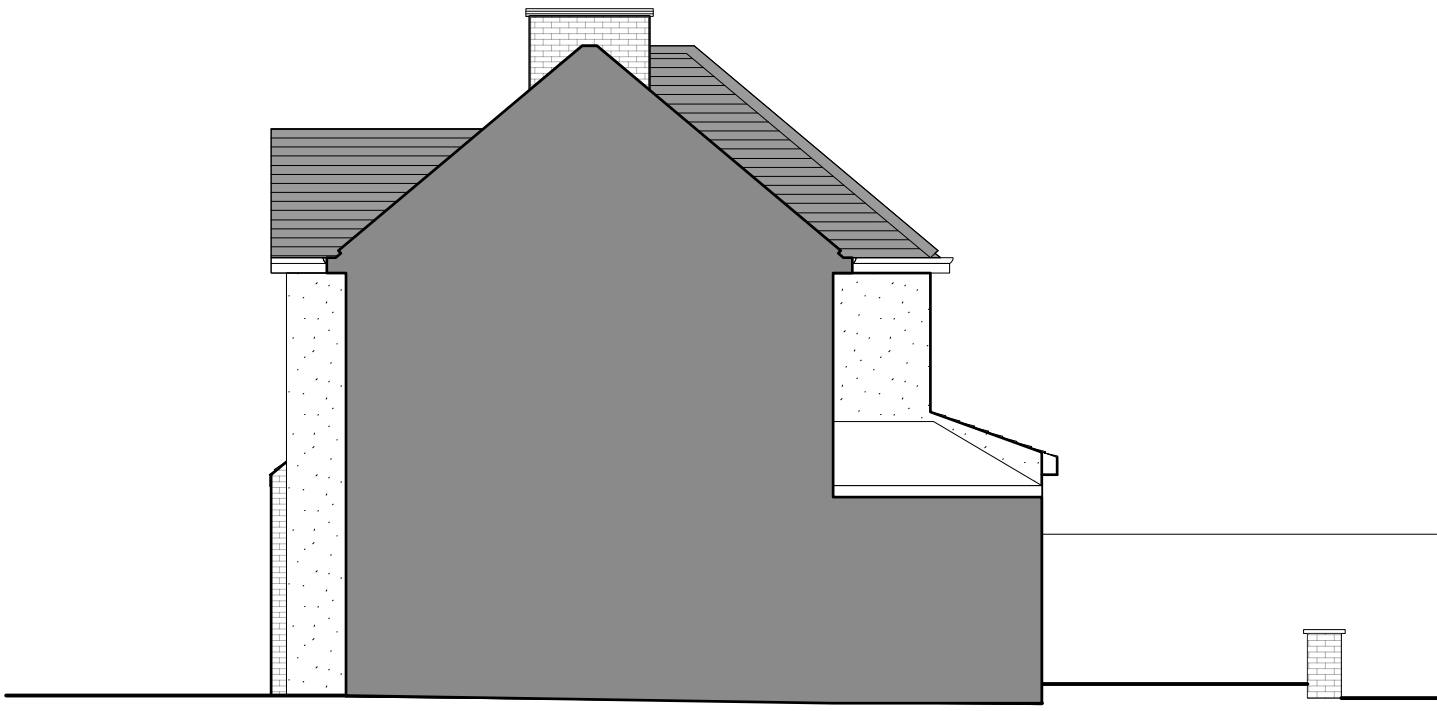

existing side (NE) elevation



existing side (SW) elevation

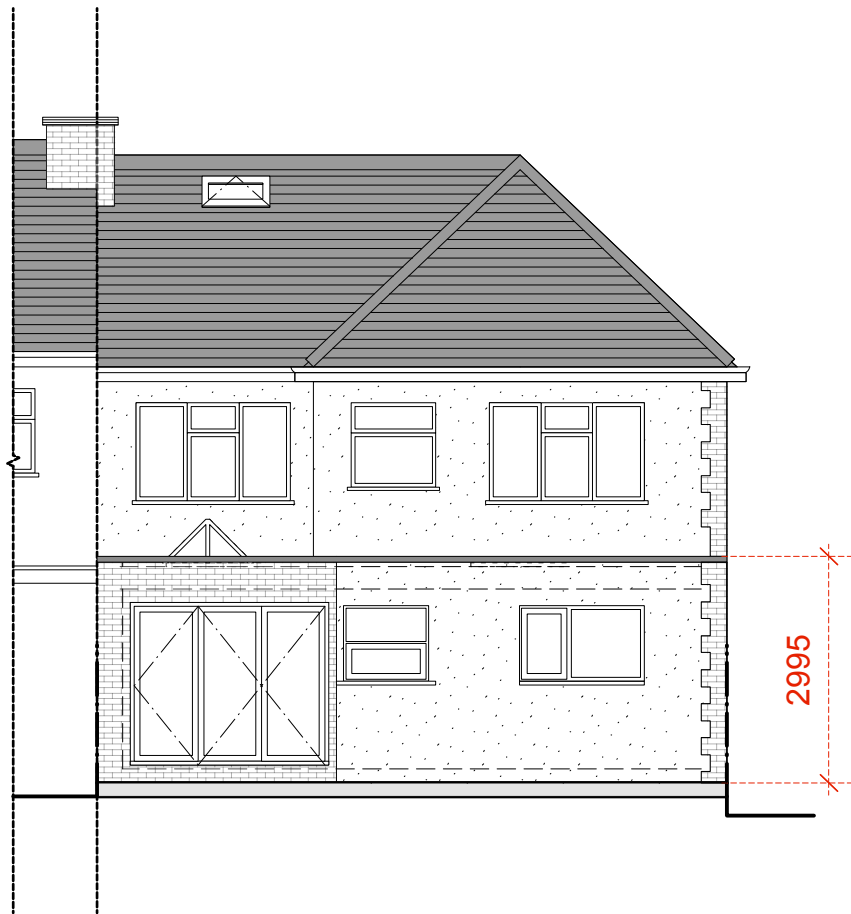

proposed rear (NW) elevation

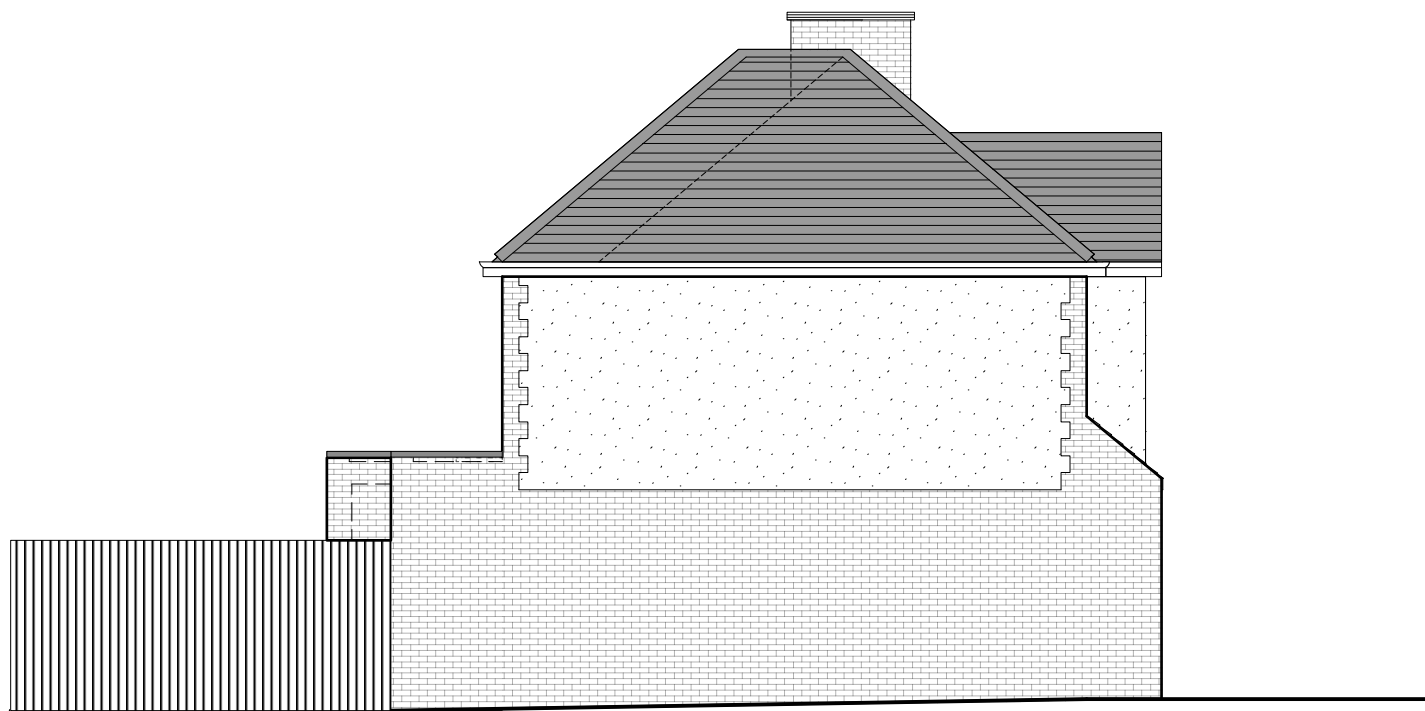

proposed side (NE) elevation

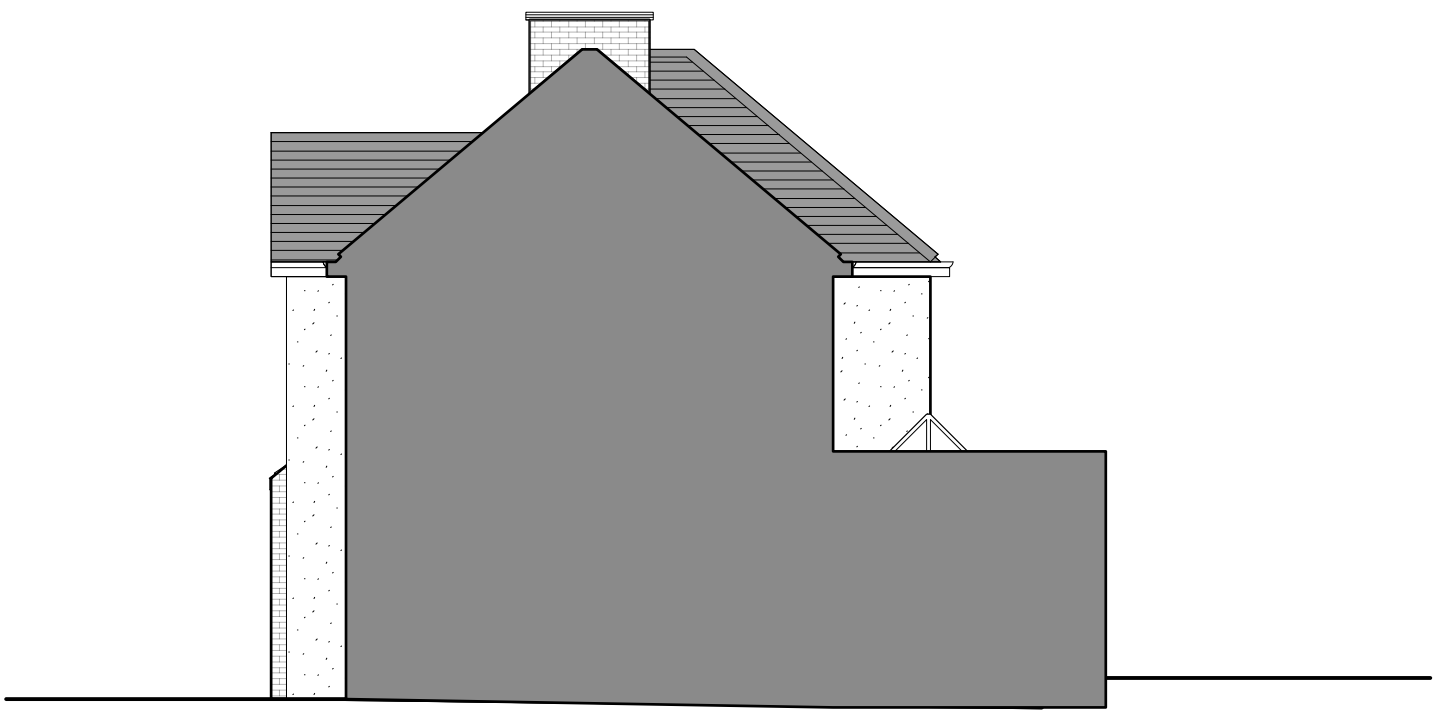

proposed side (SW) elevation

external materials;

walls - brickwork to match existing side (NE) elevation

roof - polymer rubber roof (spec to be decided by client). Gun metal grey coping around parapit to match windows and doors.

windows - gun metal grey aluminium including lantern roof light

doors - gun metal grey aluminium

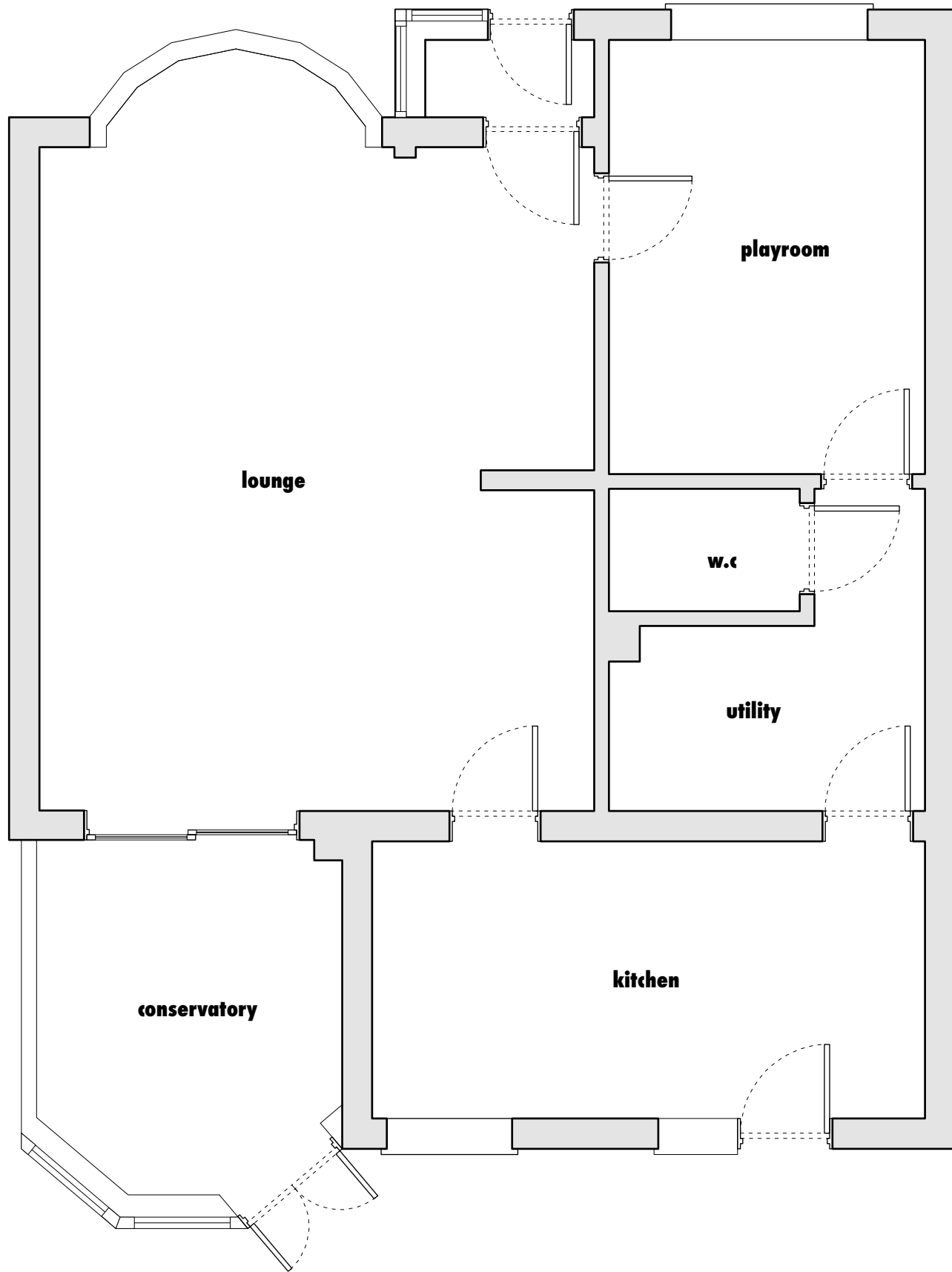

existing ground floor

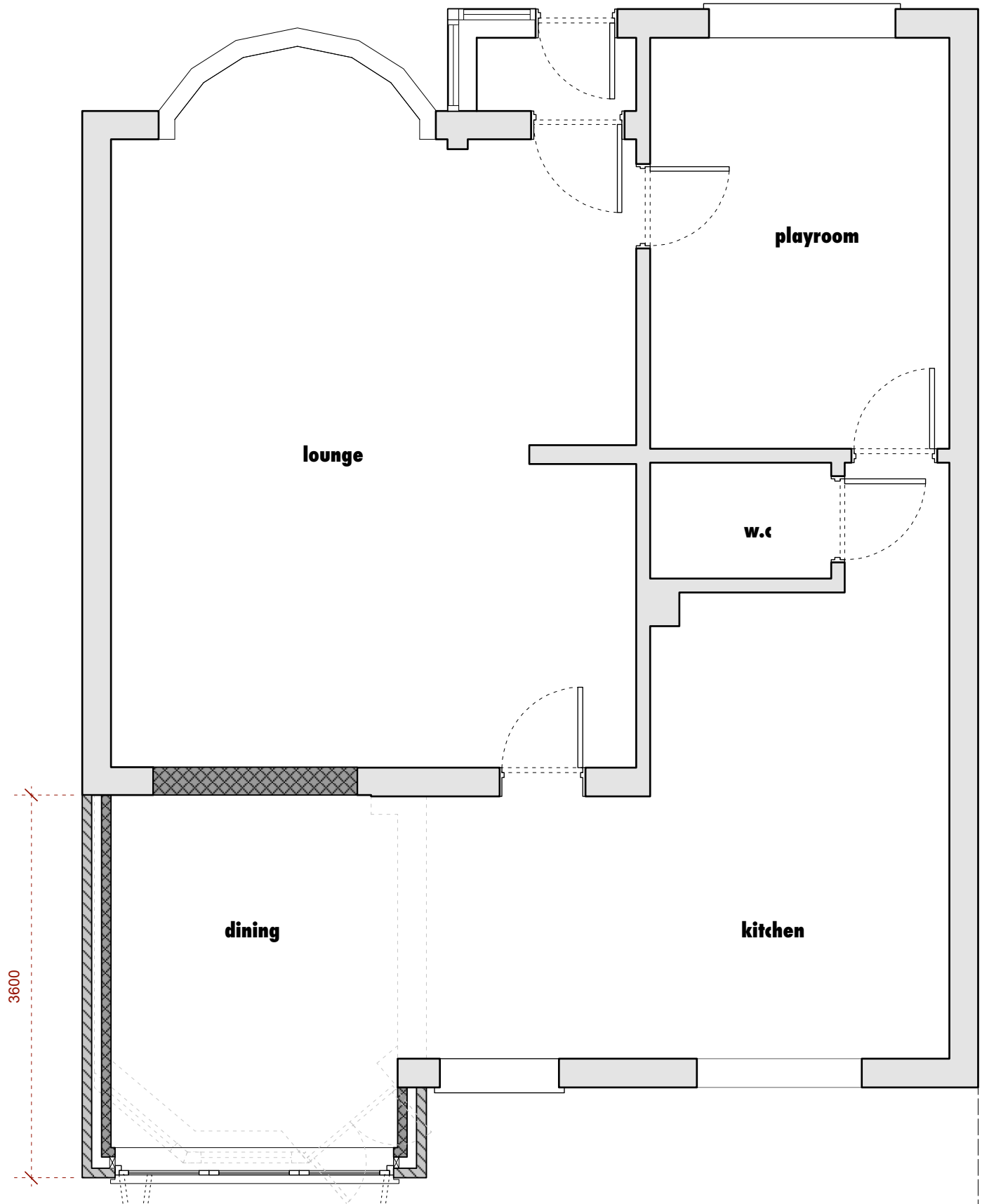

proposed ground floor

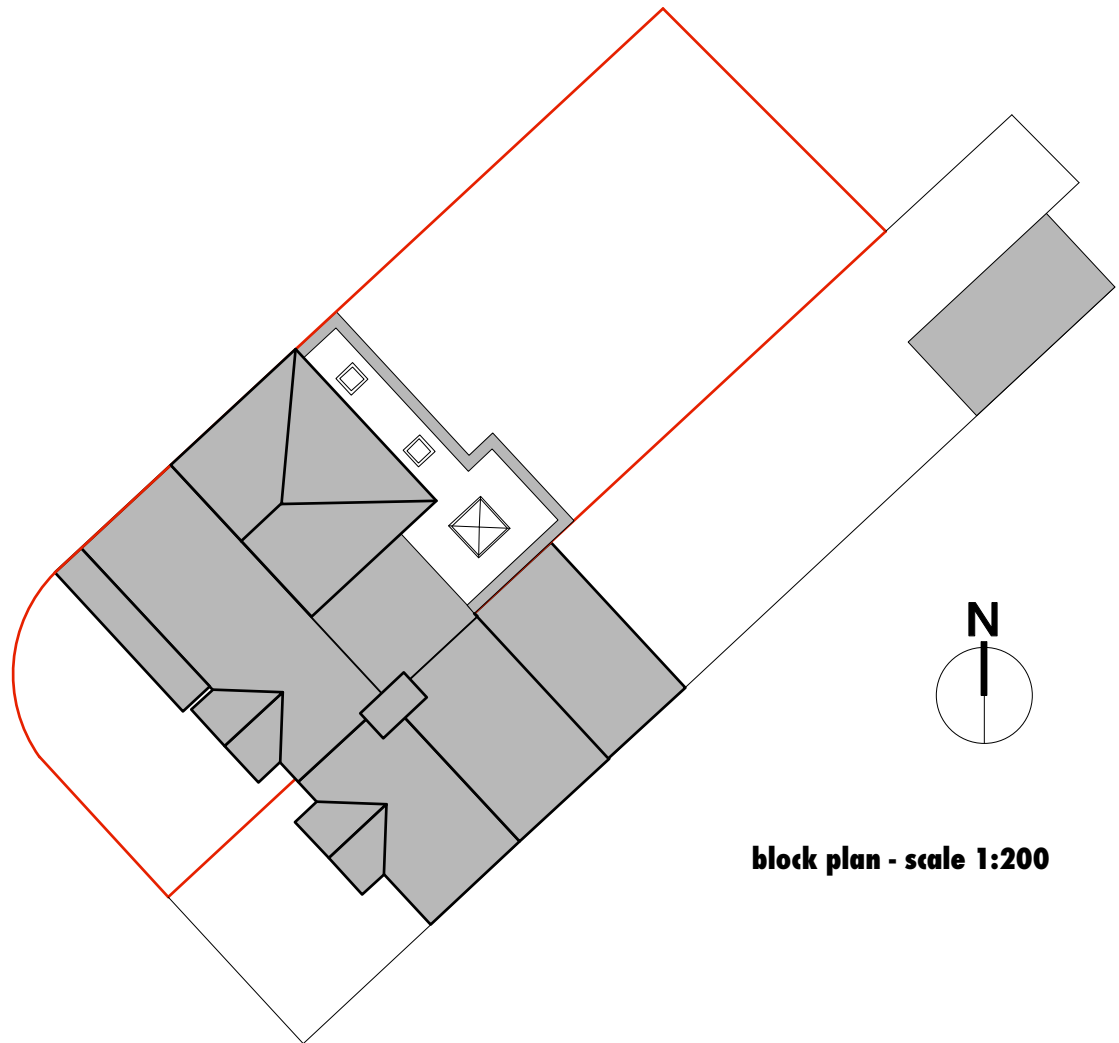

block plan - scale 1:200



SCALE 1:200

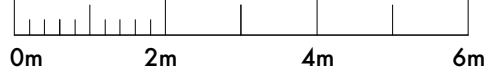

SCALE 1:100



SCALE 1:50

General Notes:

Do not scale from this drawing

Verify all dimensions and levels on site prior to construction

The contents of this drawing are RD DESIGNS copyright and shall not be copied or re-used without permission

RD DESIGNS

RD DESIGNS

E: info@rd-designs.co.uk
T: 077222 149170
www.rd-designs.co.uk

Project: 1 Hartland Drive
Ruislip

Drawing: Existing and Proposed Layouts
revised layout

Project No: 1096
Drawing No: 001
Scale: 1:50, 1:100
& 1:200 @ A1

Date: November 2019