

3D Context View - View from South East (Proposed)

SOURCES OF INFORMATION:
WAW ARCHITECTS
4780 160223 Junction Plans and Elevations REV A ISSUE.dwg
Received 17 February 2023
ACCUCITIES.COM
High detail 3d map
003216_Cowley Road,Uxbridge_HD_MASTER.dwg
Received 14 February 2023

ALL HEIGHTS IN METRES AOD

- Proposed Development
- Surrounding Buildings (Analysed)
- Surrounding Buildings (Context)

Shadows in this drawing are for illustrative purposes only and do not represent a set time or date.

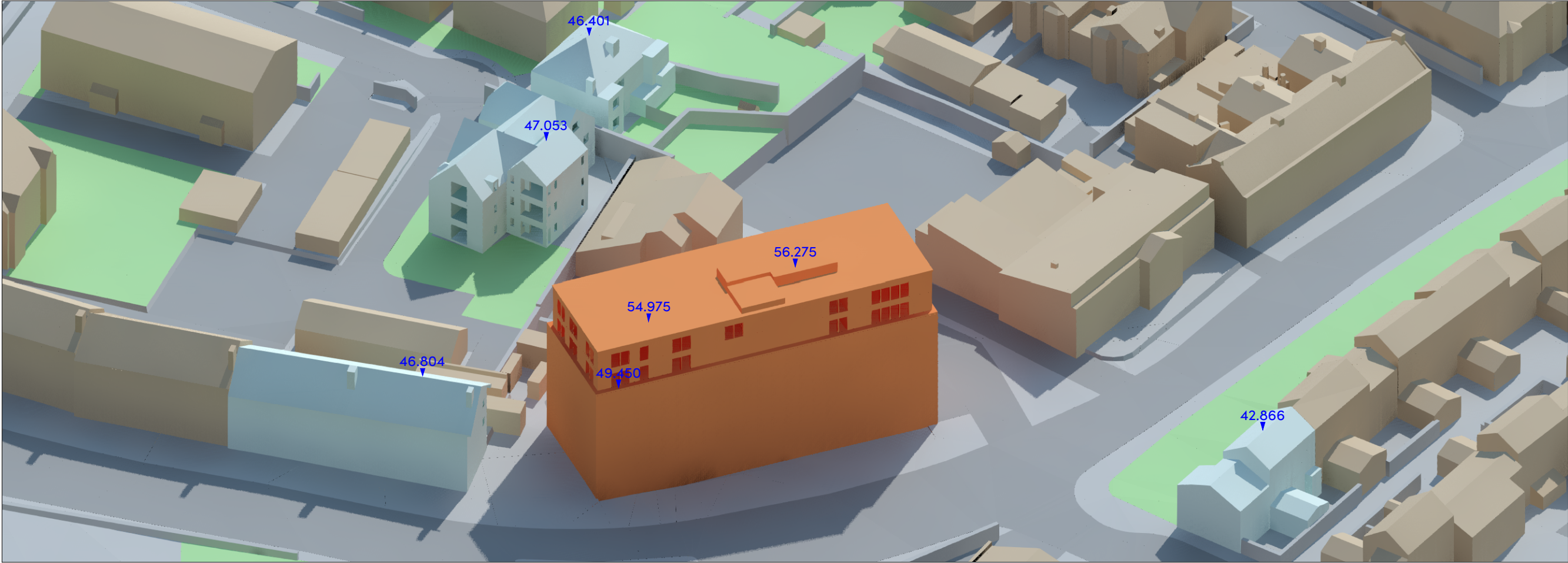

3D Context View - View from North West (Proposed)

Rev.	Date	Amendments	Initial
HOLLIS SHALL BE INFORMED IN WRITING OF ANY DISCREPANCIES. ALL DIMENSIONS ARE IN METRES ONLY			

TITLE
**3D Views
Proposed Site**

CLIENT
Dunmoore Properties Limited

PROJECT
**Wellington House
4-10 Cowley Road
Uxbridge
UB8 2XW**

DRAWN BY OW	CHECKED BSC
-----------------------	-----------------------

SCALE 1:500@A3	DATE February 2023
--------------------------	------------------------------

HOLLIS
80-82 Silverthorne Road
London
SW8 3HE
T 020 7622 9555
F 020 7627 9850
W hollisglobal.com

DRAWING NO. 119955_CTXT_04	RELEASE NO. 1
--------------------------------------	-------------------------

Appendix C

Window/room reference drawings



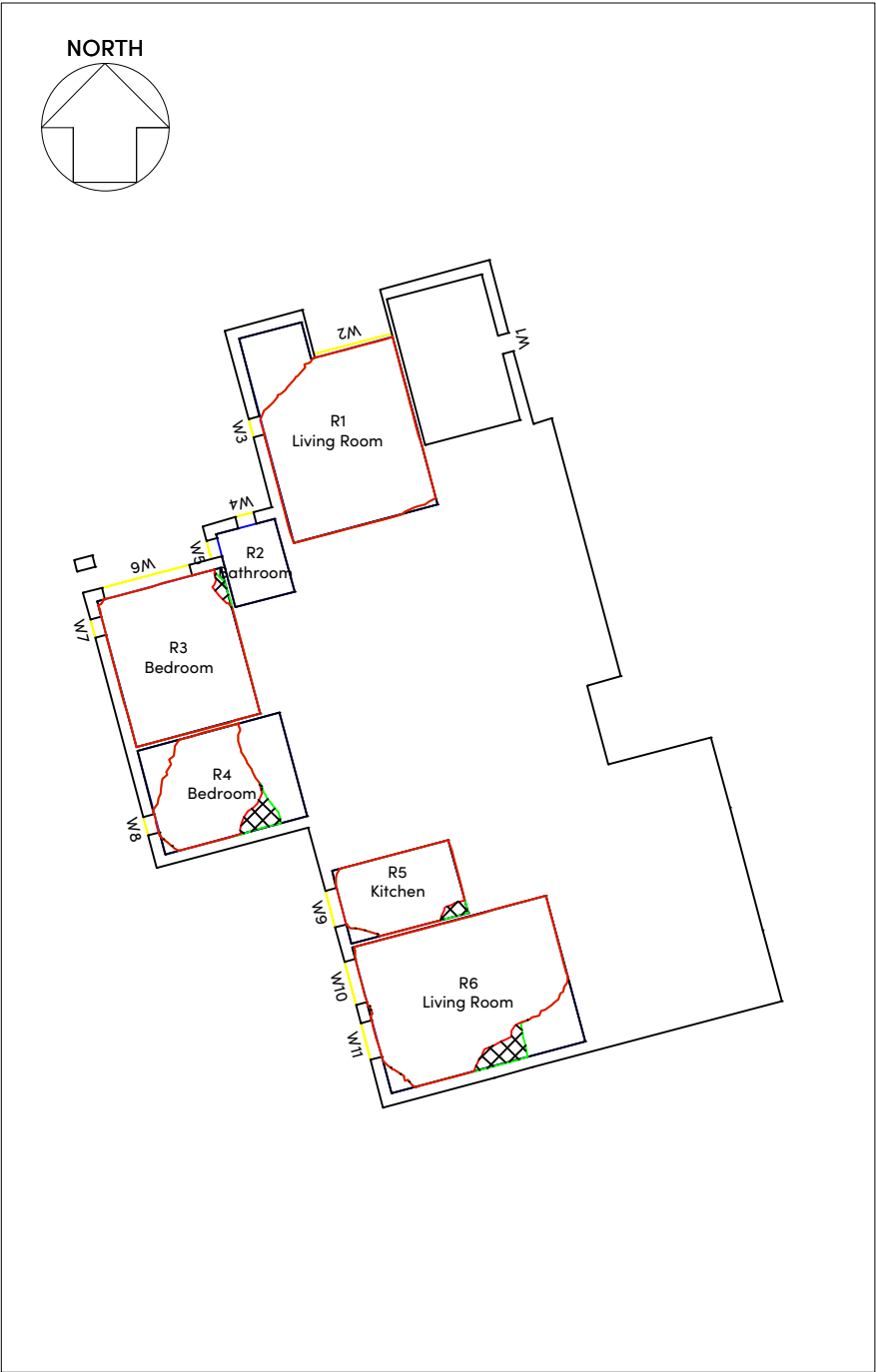

Windsor Court - Ground Floor

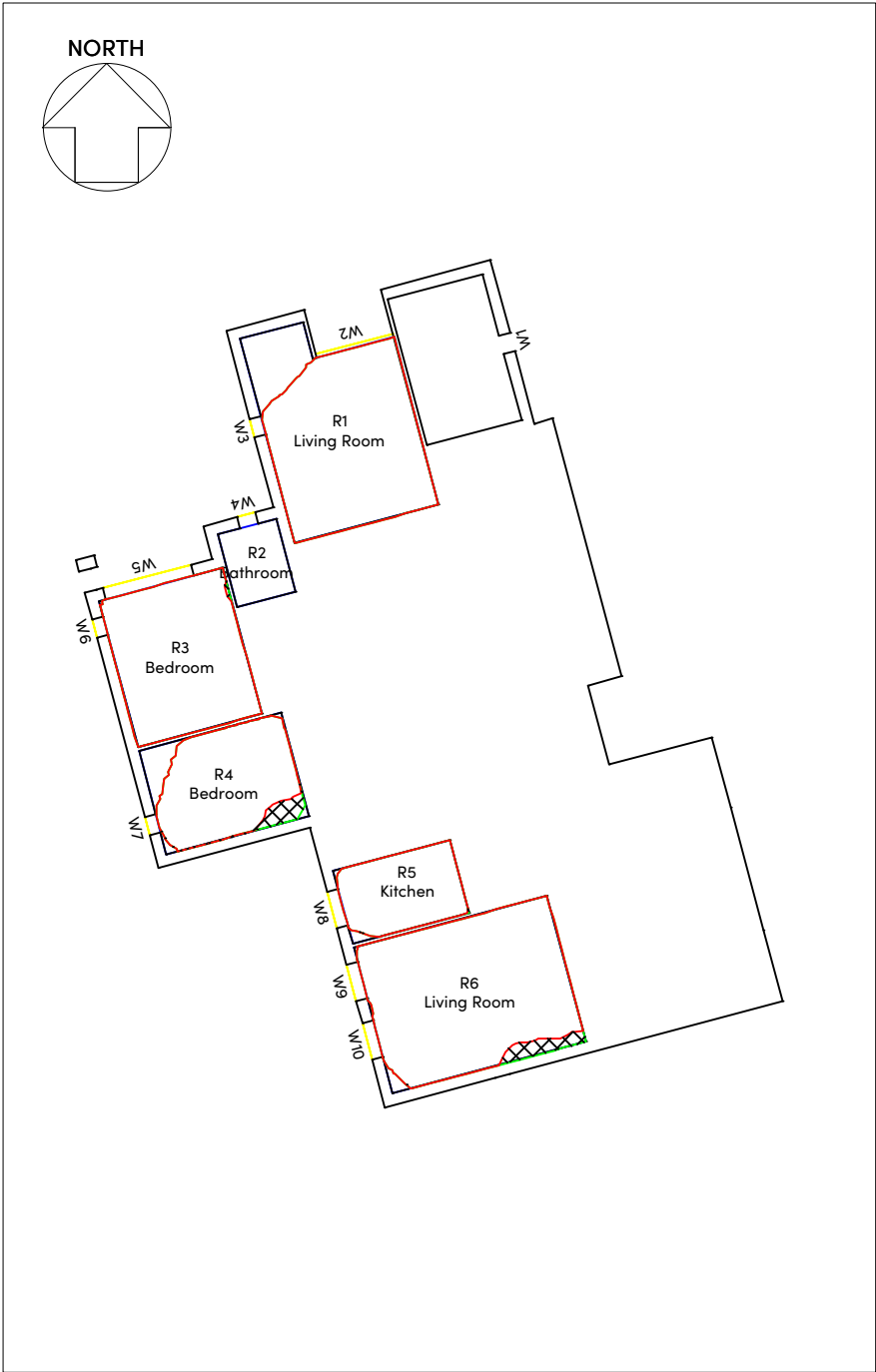

Windsor Court - First Floor

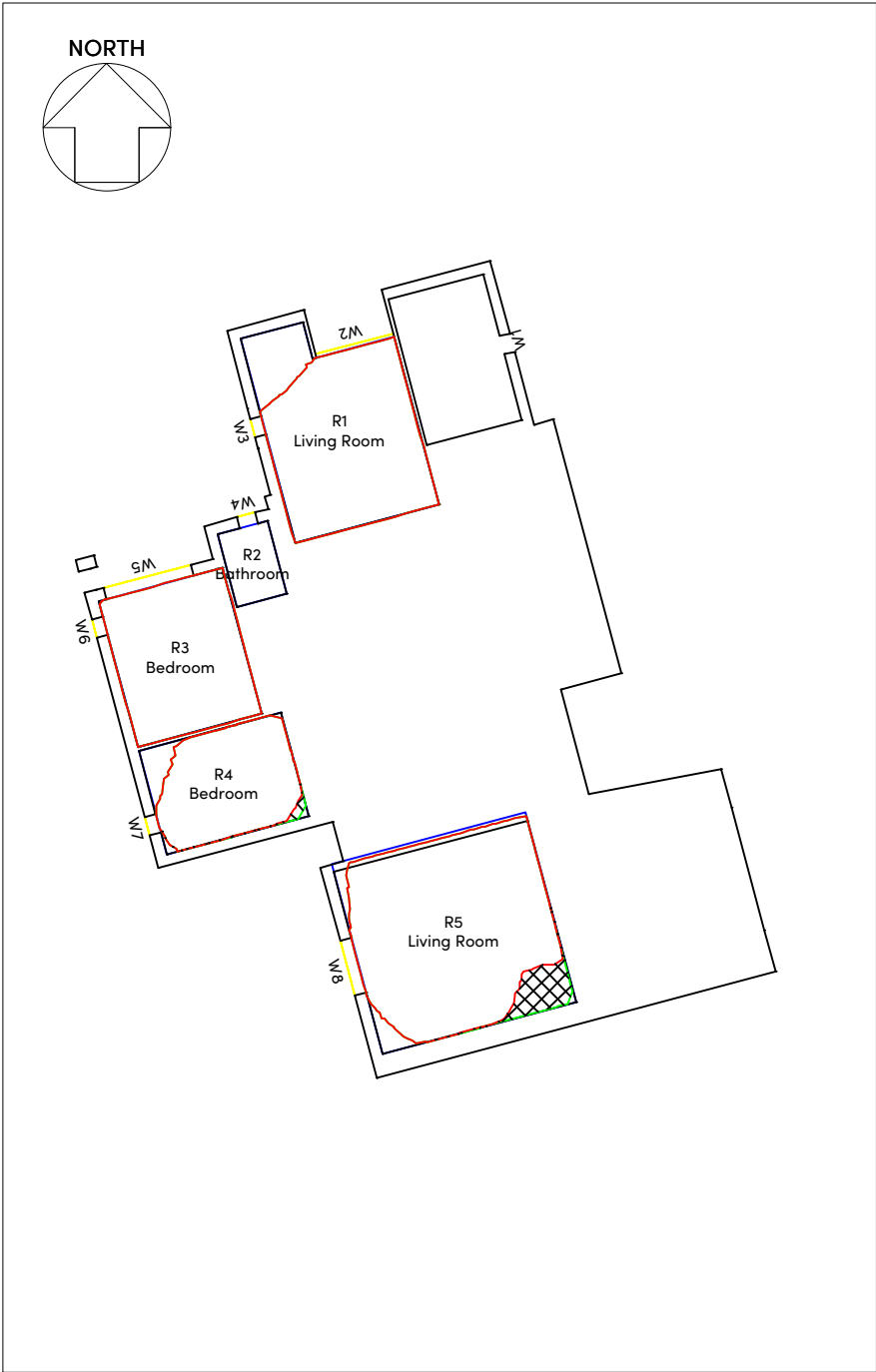

Windsor Court - Second Floor



3D Context View - North West

KEY

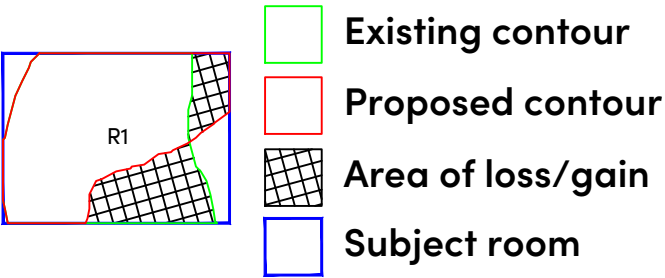

3D Context View - South West

SOURCES OF INFORMATION:
WAW ARCHITECTS
4780 160223 Junction Plans and Elevations REV A ISSUE.dwg
Received 17 February 2023
ACCUCITIES.COM
High detail 3d map
003216_Cowley Road,Uxbridge_HD_MASTER.dwg
Received 14 February 2023

Rev.	Date	Amendments	Initial
HOLLIS SHALL BE INFORMED IN WRITING OF ANY DISCREPANCIES. ALL DIMENSIONS ARE IN METRES ONLY			

TITLE
**Daylight Distribution
Contours/Referencing Plans
Windsor Court**

CLIENT
Dunmoore Properties Limited

PROJECT
**Wellington House
4-10 Cowley Road
Uxbridge
UB8 2XW**

DRAWN BY OW	CHECKED BSC
SCALE 1:200@A3	DATE February 2023

HOLLIS

80-82 Silverthorne Road
London
SW8 3HE

T 020 7622 9555
F 020 7627 9850
W hollisglobal.com

DRAWING NO. 119955_DD_01	RELEASE NO. 1
------------------------------------	-------------------------

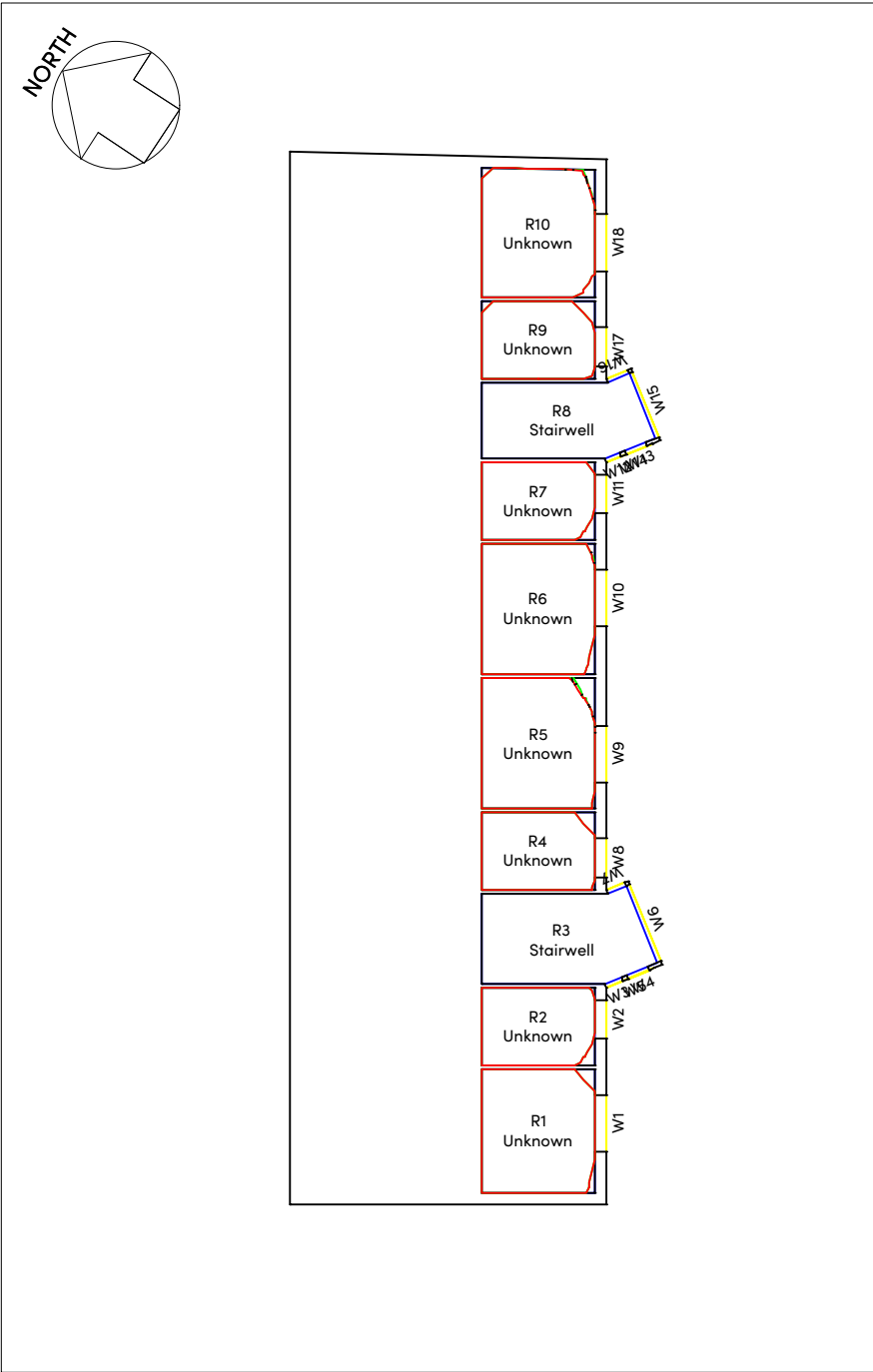

22 to 33 Cochrane House - Ground Floor

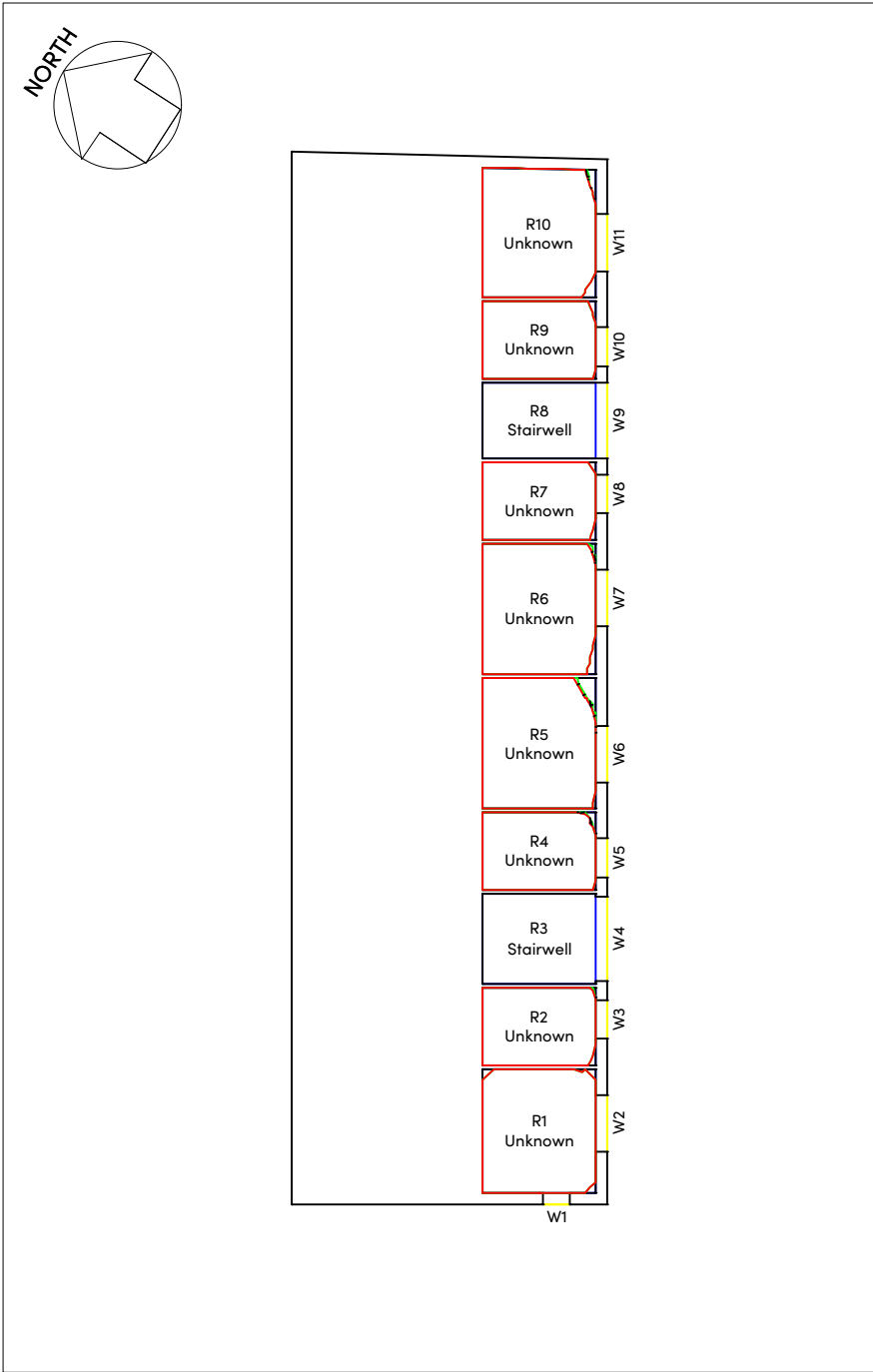

22 to 33 Cochrane House - First Floor

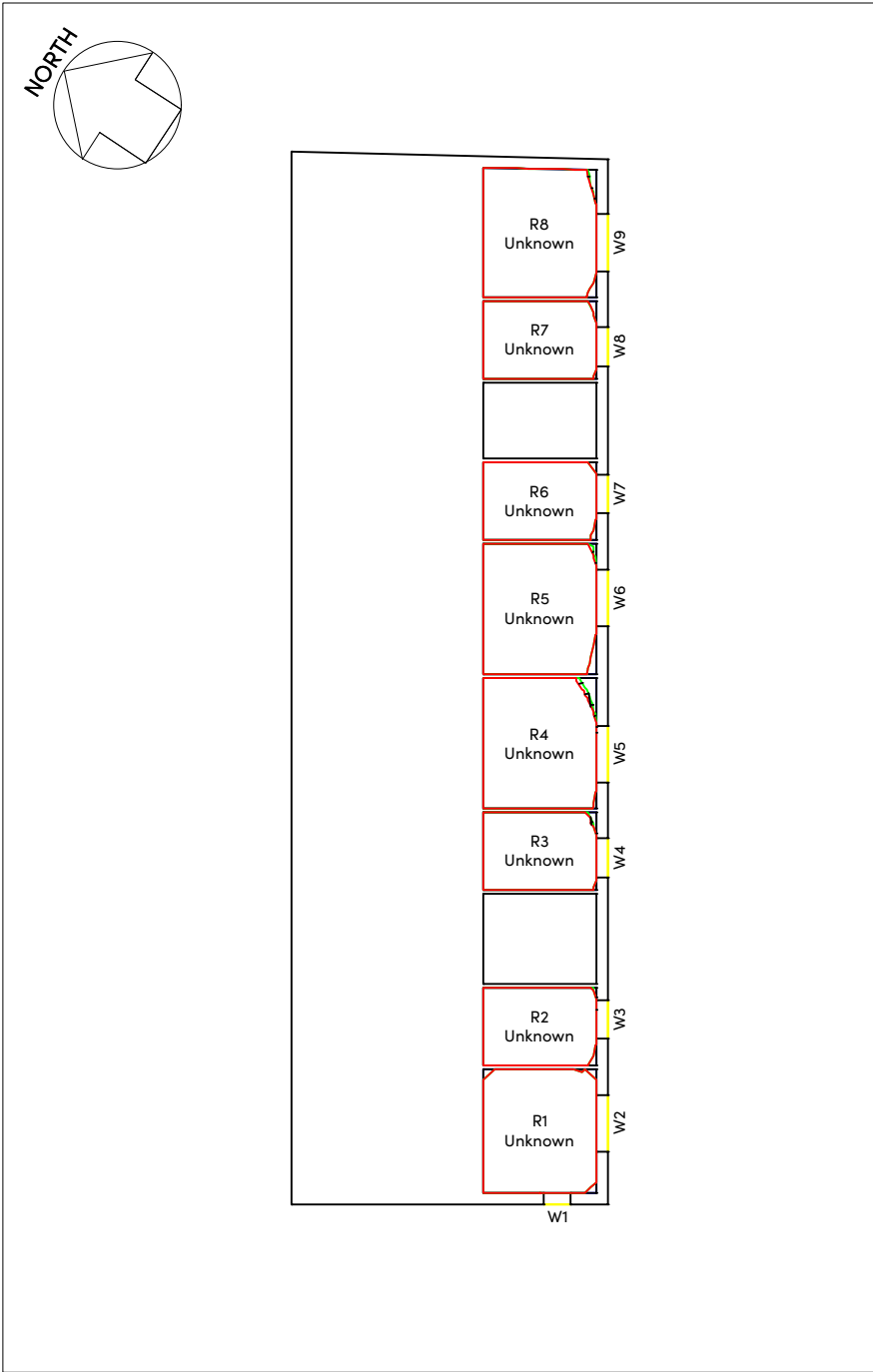

22 to 33 Cochrane House - Second Floor



3D Context View - South

KEY

- Existing contour
- Proposed contour
- Area of loss/gain
- Subject room

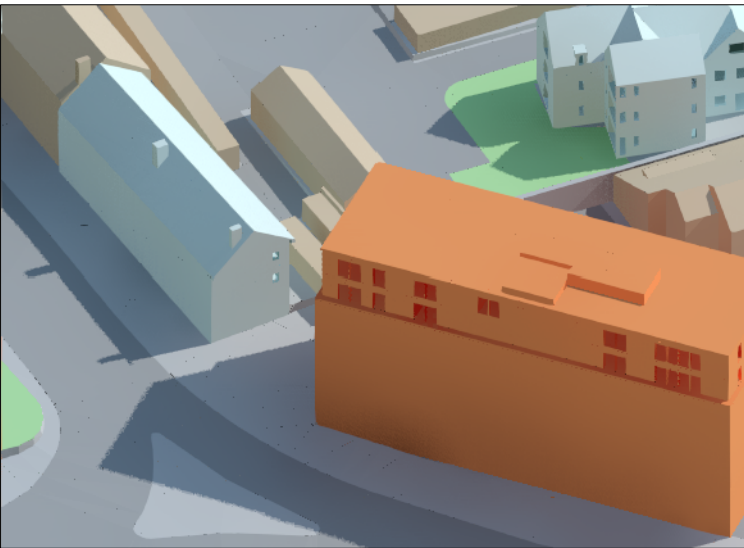

3D Context View - West

SOURCES OF INFORMATION:
WAW ARCHITECTS
4780 160223 Junction Plans and Elevations REV A ISSUE.dwg
Received 17 February 2023
ACCUCITIES.COM
High detail 3d map
003216_Cowley Road,Uxbridge_HD_MASTER.dwg
Received 14 February 2023

Rev.	Date	Amendments	Initial
HOLLIS SHALL BE INFORMED IN WRITING OF ANY DISCREPANCIES. ALL DIMENSIONS ARE IN METRES ONLY			

TITLE
**Daylight Distribution
Contours/Referencing Plans
22 to 33 Cochrane House**

CLIENT
Dunmoore Properties Limited

PROJECT
**Wellington House
4-10 Cowley Road
Uxbridge
UB8 2XW**

DRAWN BY
OW

CHECKED
BSC

SCALE
1:200@A3

DATE
February 2023

HOLLIS

80-82 Silverthorne Road
London
SW8 3HE
T 020 7622 9555
F 020 7627 9850
W hollisglobal.com

DRAWING NO.	RELEASE NO.
119955_DD_02	1



11 to 12 Whitehall Close - Ground Floor

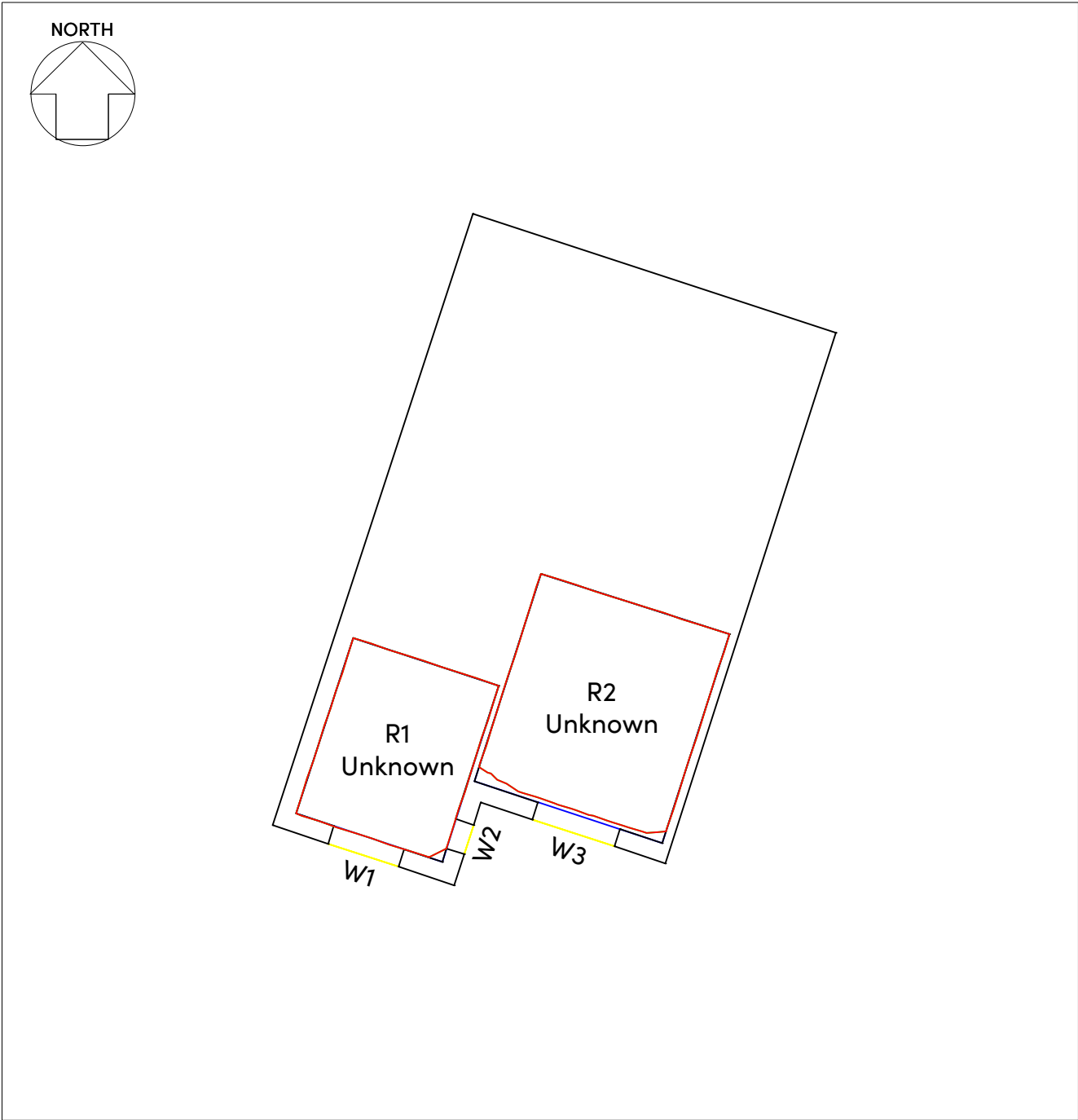

11 to 12 Whitehall Close - First Floor

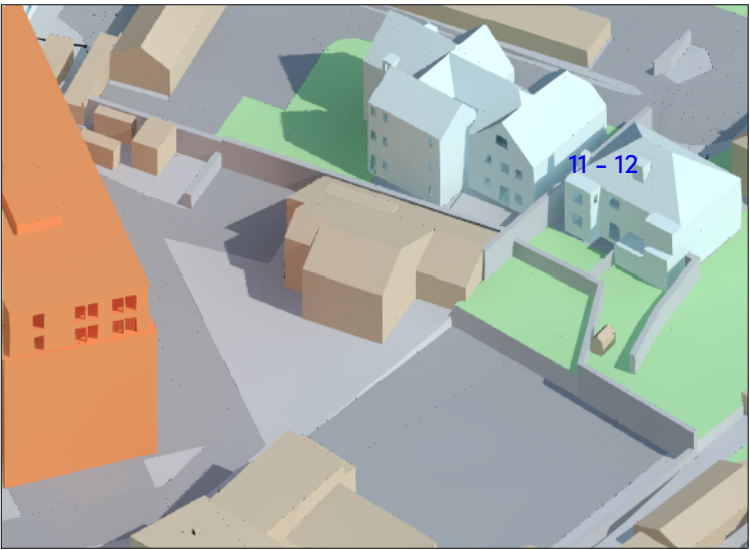

3D Context View - South West

KEY

- Existing contour
- Proposed contour
- Area of loss/gain
- Subject room

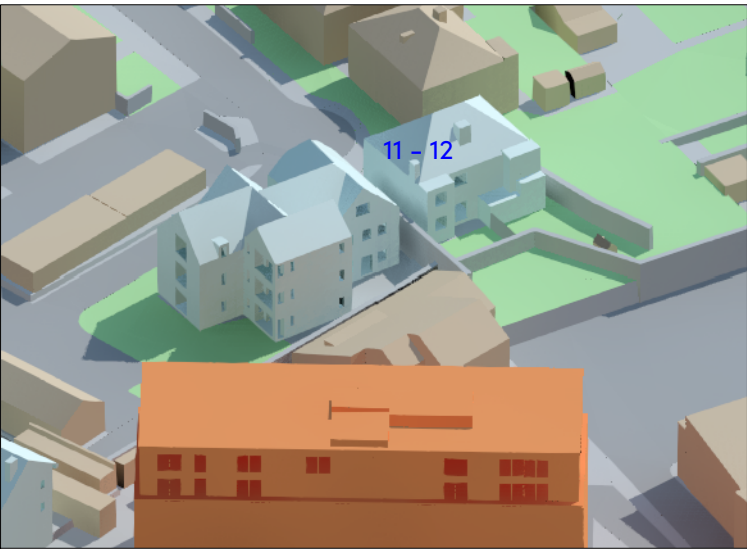

3D Context View - West

SOURCES OF INFORMATION:
WAW ARCHITECTS
4780 160223 Junction Plans and Elevations REV A ISSUE.dwg
Received 17 February 2023
ACCUCITIES.COM
High detail 3d map
003216_Cowley Road,Uxbridge_HD_MASTER.dwg
Received 14 February 2023

Rev.	Date	Amendments	Initial
HOLLIS SHALL BE INFORMED IN WRITING OF ANY DISCREPANCIES. ALL DIMENSIONS ARE IN METRES ONLY			

TITLE
**Daylight Distribution
Contours/Referencing Plans
11 to 12 Whitehall Close**

CLIENT
Dunmoore Properties Limited

PROJECT
**Wellington House
4-10 Cowley Road
Uxbridge
UB8 2XW**

DRAWN BY OW	CHECKED BSC
SCALE 1:100@A3	DATE February 2023

HOLLIS

80-82 Silverthorne Road
London
SW8 3HE
T 020 7622 9555
F 020 7627 9850
W hollisglobal.com

DRAWING NO. 119955_DD_03	RELEASE NO. 1
------------------------------------	-------------------------

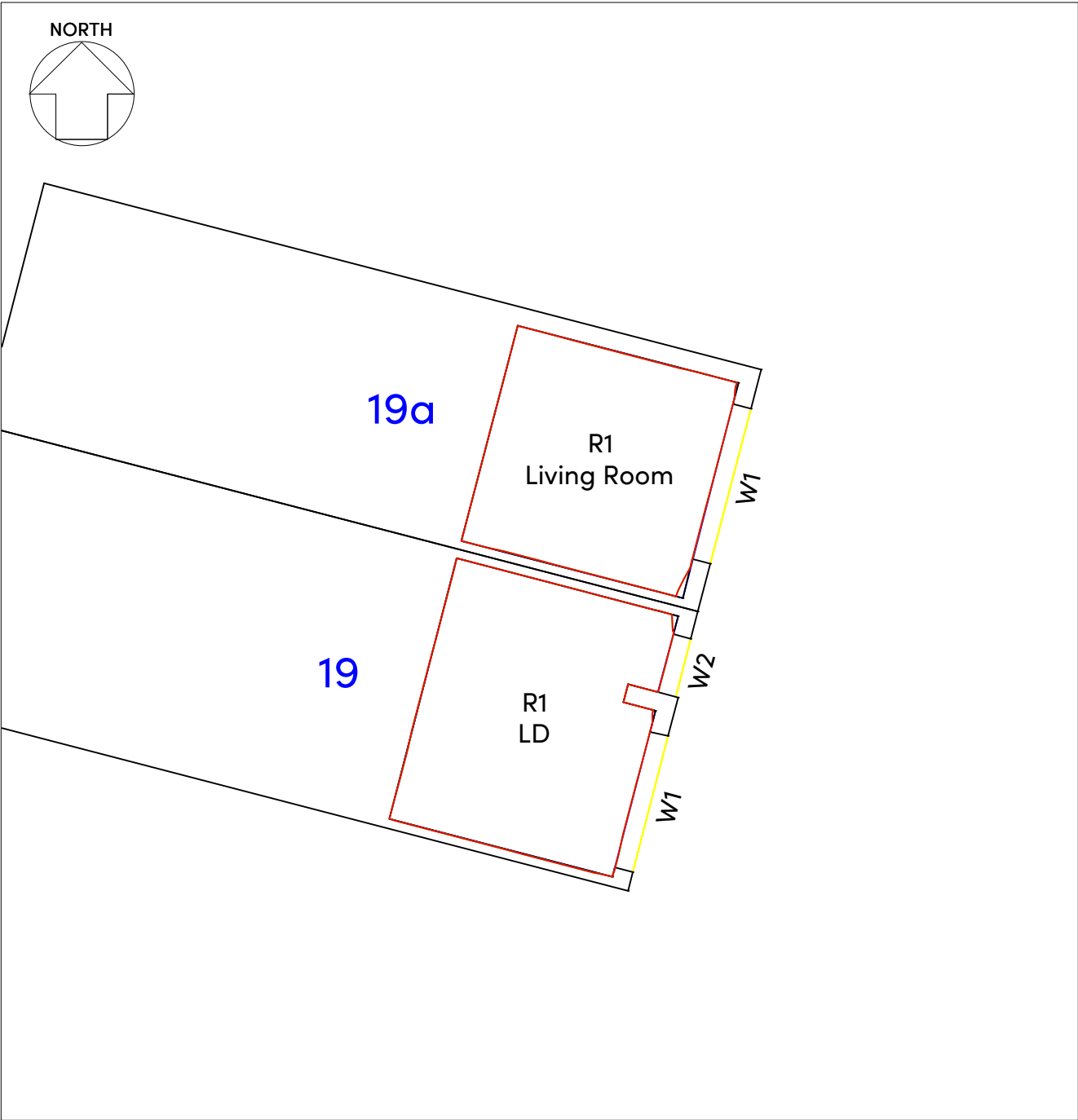

19 & 19a Hows Close - Ground Floor

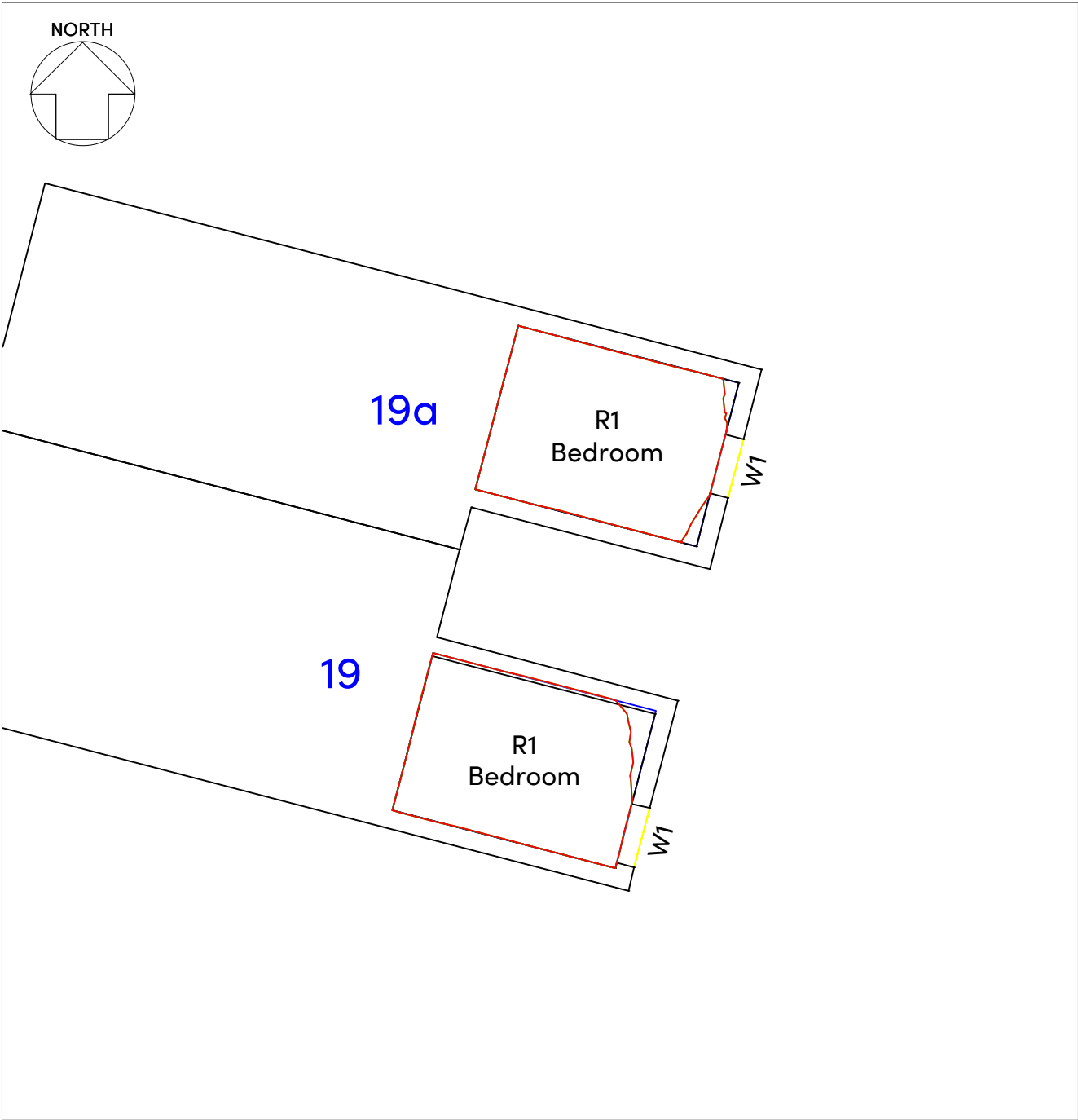

19 & 19a Hows Close - First Floor



3D Context View - East

KEY

- Existing contour
- Proposed contour
- Area of loss/gain
- Subject room

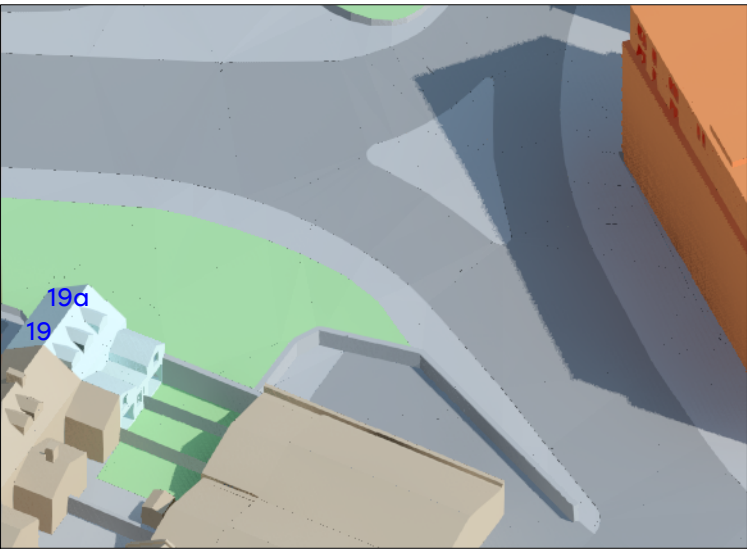

3D Context View - West

SOURCES OF INFORMATION:
WAW ARCHITECTS
4780 160223 Junction Plans and Elevations REV A ISSUE.dwg
Received 17 February 2023
ACCUCITIES.COM
High detail 3d map
003216_Cowley Road,Uxbridge_HD_MASTER.dwg
Received 14 February 2023

Rev.	Date	Amendments	Initial
HOLLIS SHALL BE INFORMED IN WRITING OF ANY DISCREPANCIES. ALL DIMENSIONS ARE IN METRES ONLY			

TITLE
**Daylight Distribution
Contours/Referencing Plans
19 & 19a Hows Close**

CLIENT
Dunmoore Properties Limited

PROJECT
**Wellington House
4-10 Cowley Road
Uxbridge
UB8 2XW**

DRAWN BY	CHECKED
OW	BSC
SCALE	DATE
1:100@A3	February 2023

HOLLIS

80-82 Silverthorne Road
London
SW8 3HE
T 020 7622 9555
F 020 7627 9850
W hollisglobal.com

DRAWING NO. 119955_DD_04	RELEASE NO. 1
------------------------------------	-------------------------

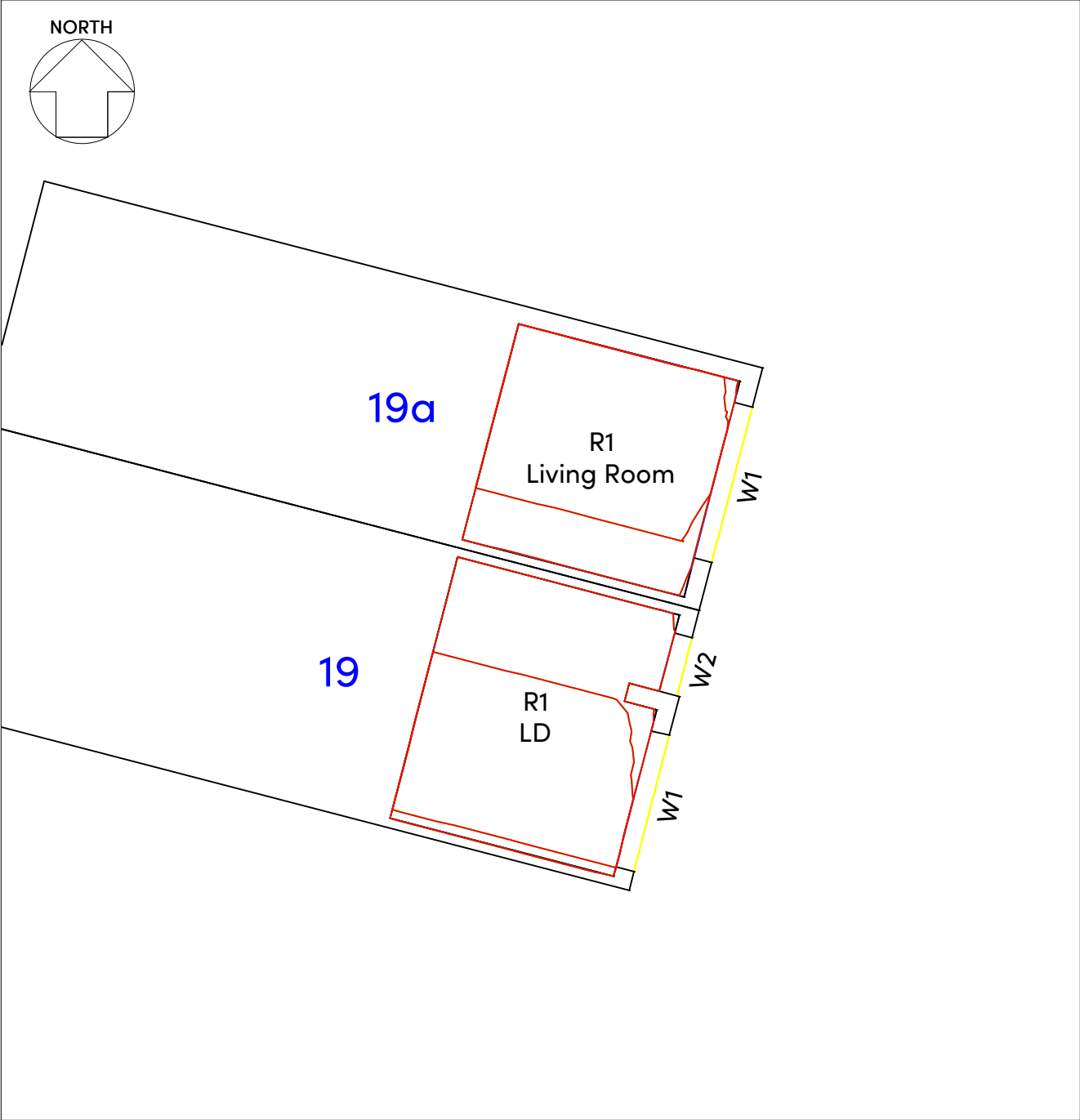

19 & 19a How's Close - Ground Floor

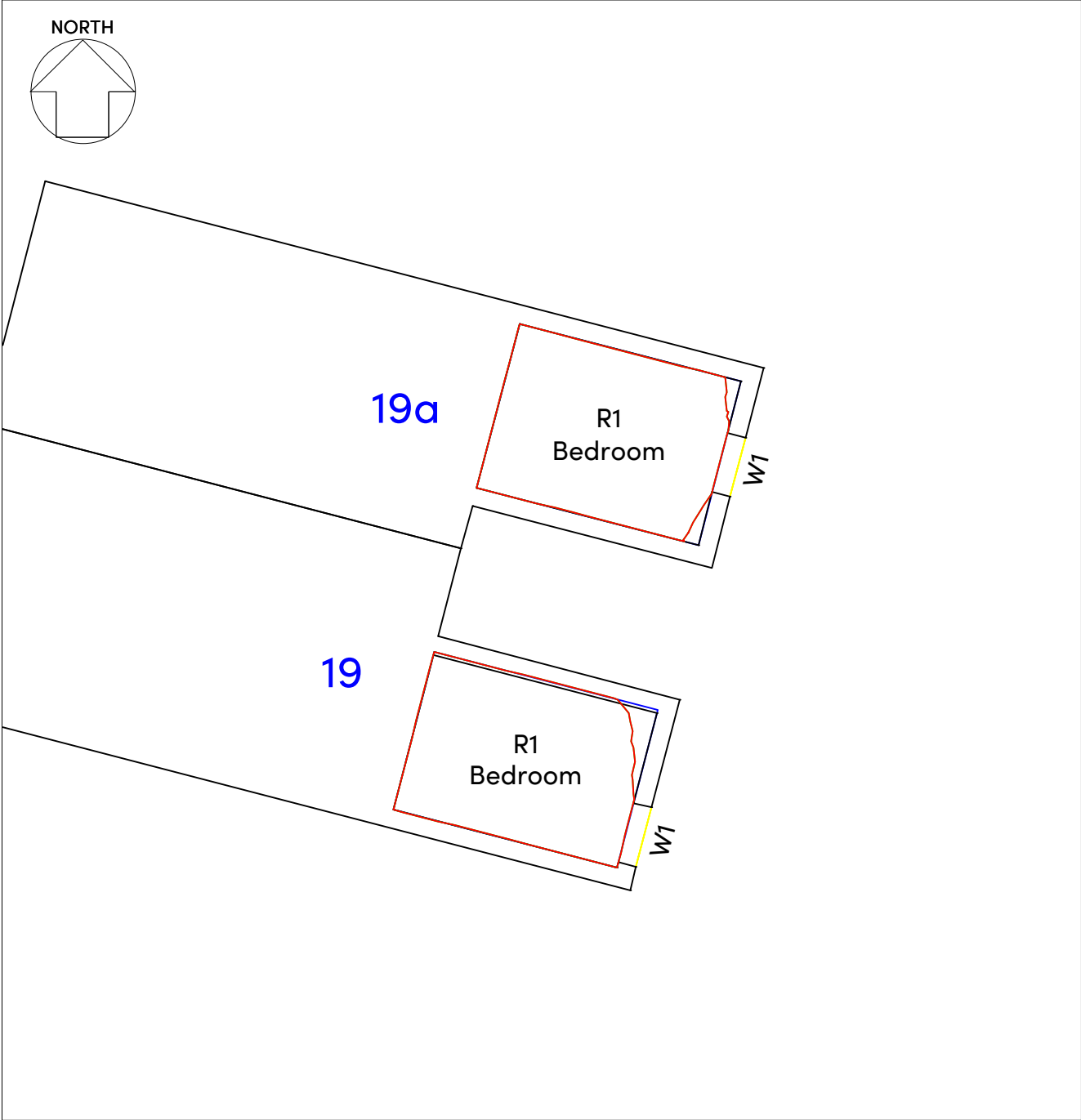



19 & 19a How's Close - First Floor





3D Context View - East

KEY

 Existing contour

 Proposed contour

 Area of loss/gain

 Subject room

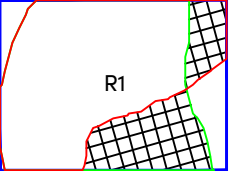

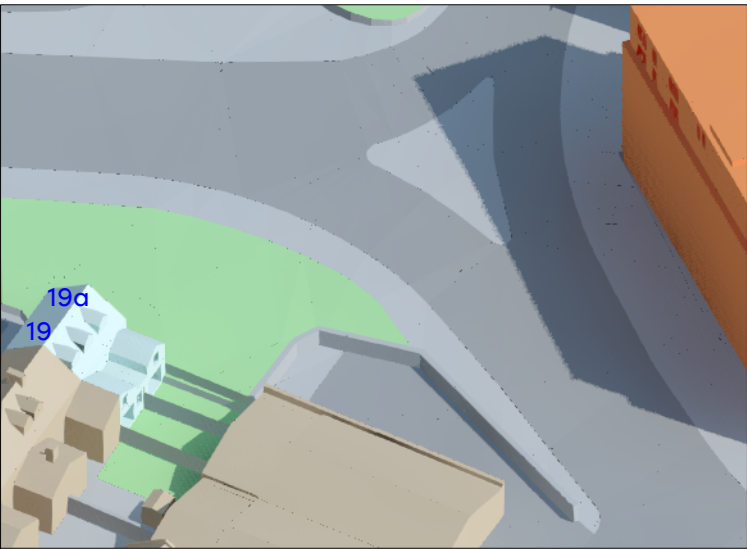

3D Context View - West

SOURCES OF INFORMATION:
WAW ARCHITECTS
4780 160223 Junction Plans and Elevations REV A ISSUE.dwg
Received 17 February 2023
ACCUCITIES.COM
High detail 3d map
003216_Cowley Road,Uxbridge_HD_MASTER.dwg
Received 14 February 2023

Rev.	Date	Amendments	Initial
HOLLIS SHALL BE INFORMED IN WRITING OF ANY DISCREPANCIES. ALL DIMENSIONS ARE IN METRES ONLY			

TITLE
**Daylight Distribution
Contours/Referencing Plans
19 & 19a How's Close**

CLIENT
Dunmoore Properties Limited

PROJECT
**Wellington House
4-10 Cowley Road
Uxbridge
UB8 2XW**

DRAWN BY	CHECKED
OW	BSC
SCALE	DATE
1:100@A3	February 2023

HOLLIS

80-82 Silverthorne Road
London
SW8 3HE

T 020 7622 9555
F 020 7627 9850
W hollisglobal.com

DRAWING NO. 119955_DD_04	RELEASE NO. 1
------------------------------------	-------------------------