

NOTE:
Drawings are for planning
application purposes only.

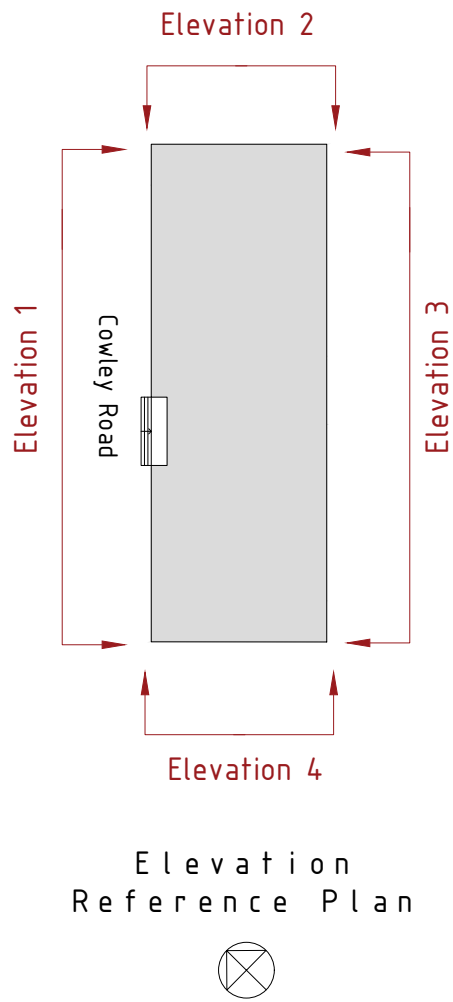

Elevation 1

Proposed two storey extension
to be set back at both the 4F
& 5F from the existing building
facade on the front and side
elevations.

4F & 5F additions to copy the
number, style and appearance
of the windows on the existing
floors below.

Where any internal partitions
meet areas of glazing, these
areas will be blocked out
internally. This will allow the
pattern and appearance of the
windows to carry on unbroken
when viewed from the outside.

Two new windows added to 4F
& 5F on this elevation only.
Style, size and colour to match
existing on floors below.

Existing building parapet to be
raised around whole perimeter.
New parapet to be rendered to
match in with existing.



Elevation 2

Existing Facade Finishes

- Painted brickwork Dark grey
- Render Dark grey

Proposed Facade Finishes to Extension

- Metal cladding Dark grey

Date 04/05/23	Drawn	Project title The Junction – Prior Approval for Residential Extension	Drawing title Option 2 Proposed Elevations 1 & 2	Client Dunmoore	Rev A 18/05/23 Revision to 5F setback B 19/05/23 Revision to 5F setback	 WESTON ALLISON WRIGHT <small>01604 491 227 info@w-a-w.co.uk www.w-a-w.co.uk</small>	Drawing No. 4780/019	A1
	Checked						Scale 1:100	
							Project Junction	