

NOTE:  
Drawings are for planning  
application purposes only.

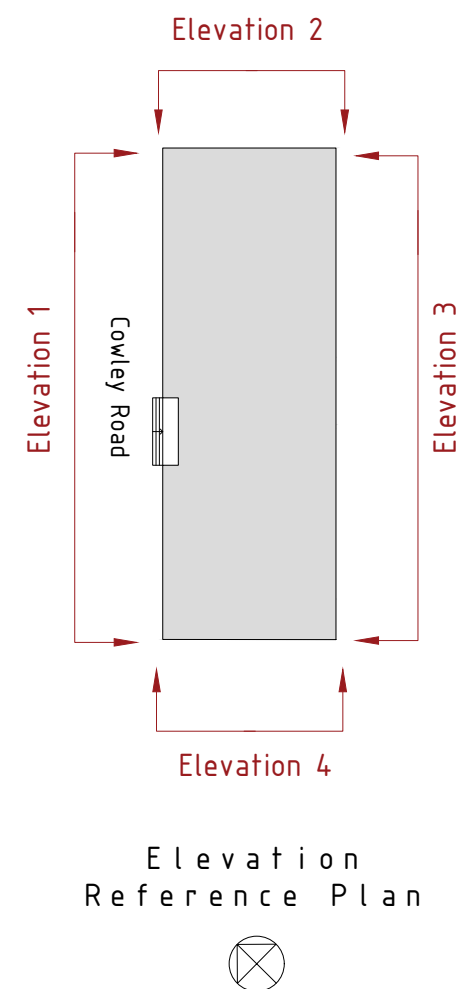

3 metres @ 1:20  
1.5 metres @ 1:10  
2  
1  
0.5  
0  
15 metres @ 1:100  
8 metres @ 1:50  
7  
6  
5  
4  
3  
2  
1  
0

Proposed Plant +56.275m  
Proposed Roof +54.975m  
Existing Plant +52.43m  
Proposed Parapet +59.45m  
Existing Parapet +58.50m

Metal louvred plant screen.  
Lift overrun.  
Proposed two storey extension  
to be set back from the  
existing building facade and  
clad in a dark grey to match  
the existing building colour.  
Existing building parapet to be  
raised around whole perimeter.  
New parapet to be rendered to  
match in with existing.

Windows covered by new core  
to be blocked over internally at  
each level and left in place.  
Existing glass to be replaced  
with opaque etched glass.  
Colour to match existing frames.

New entrance door to  
residential core. Colour and  
style to match in with existing  
glazing and doors.

Elevation 3

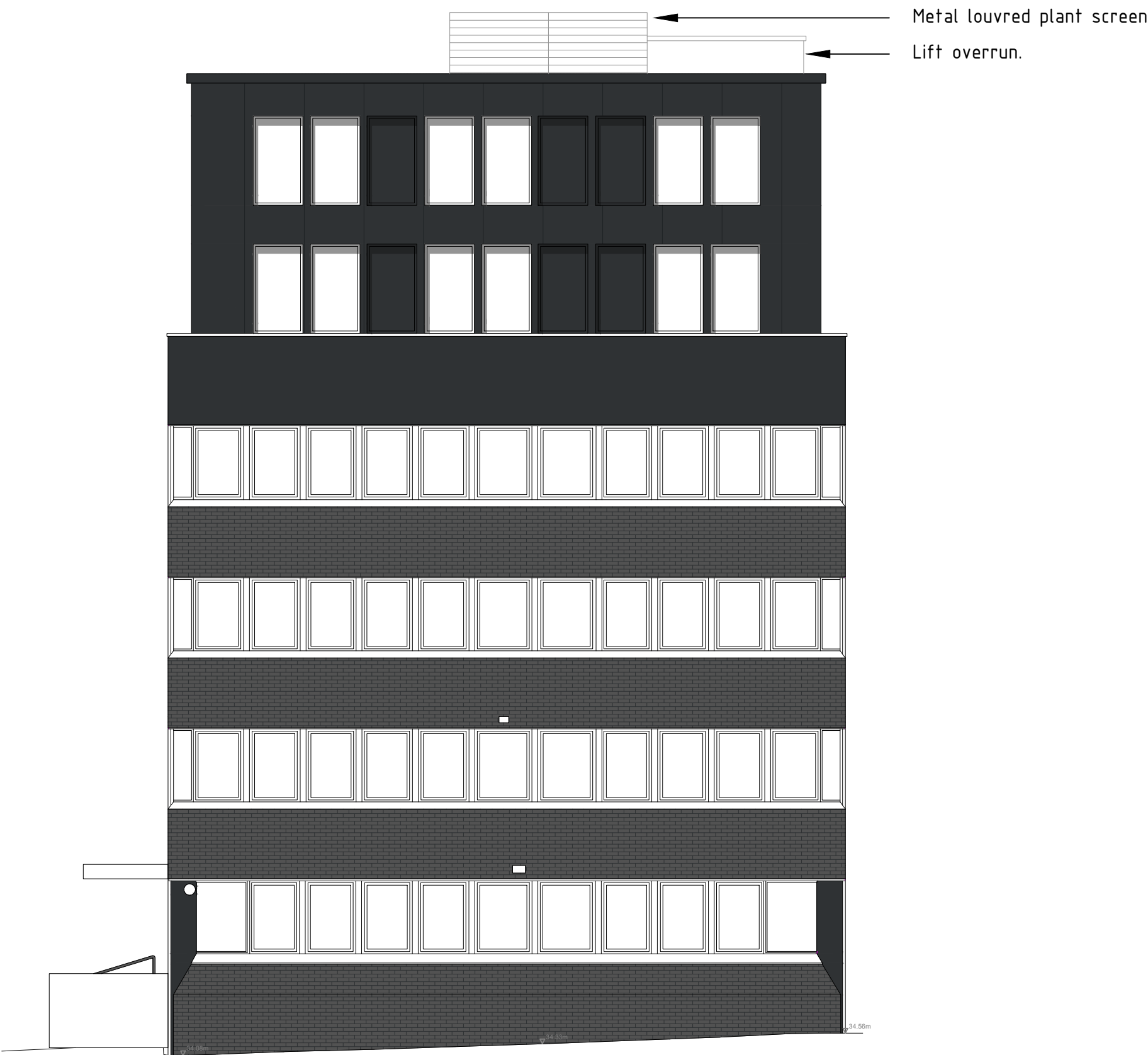

Elevation 4

- Existing Facade Finishes
- Painted brickwork
  - Dark grey
  - Render
  - Dark grey
- Proposed Facade Finishes to Extension
- Vertical metal cladding
  - Dark grey