

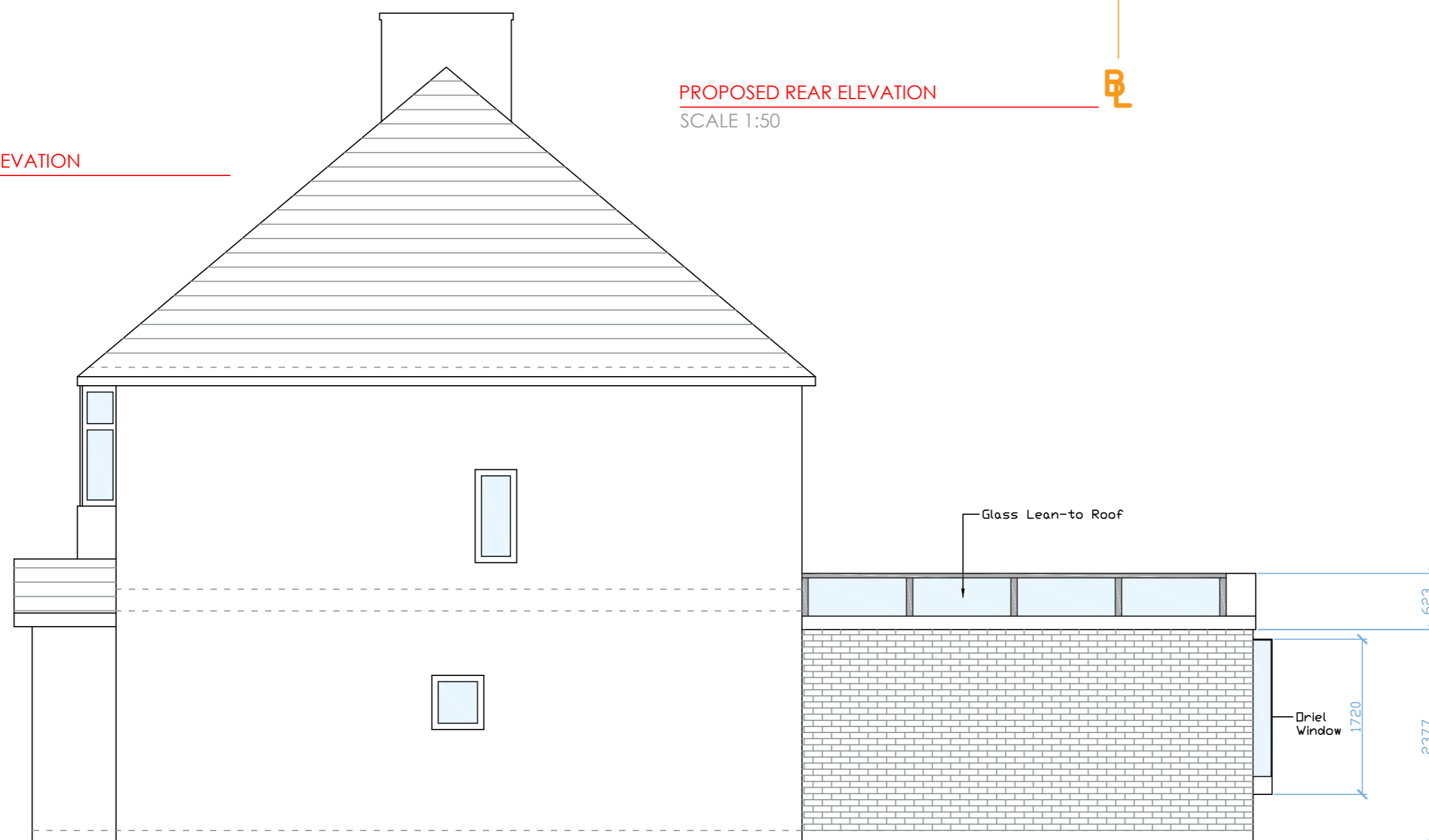

**PROPOSED FRONT ELEVATION**  
SCALE 1:50



**PROPOSED REAR ELEVATION**  
SCALE 1:50



**PROPOSED SIDE ELEVATION**  
SCALE 1:50

Scale 1:50



|                               |              |     |       |
|-------------------------------|--------------|-----|-------|
| REV:                          | DESCRIPTION: | BY: | DATE: |
| STATUS: For Planning Approval |              |     |       |

IMS Design & Build  
21 Colne Avenue  
West Drayton  
+44 7791 116 802  
a\_sahid@hotmail.com

|            |                |
|------------|----------------|
| CLIENT:    | Mrs G Dhillon  |
| ARCHITECT: | Mohammed Sahid |

SITE: 67 Hayes End Road,  
Hayes, UB4 8EJ

TITLE: Proposed Elevations

|              |              |           |          |
|--------------|--------------|-----------|----------|
| SCALE AT A2: | DATE:        | DRAWN:    | CHECKED: |
| 1:50         | 19/04/26     | MS        | MS       |
| PROJECT NO:  | DRAWING NO:  | REVISION: |          |
| 1.54         | 67HER-GD-005 | A01       |          |