

PROPOSED GROUND FLOOR PLAN
SCALE 1:50

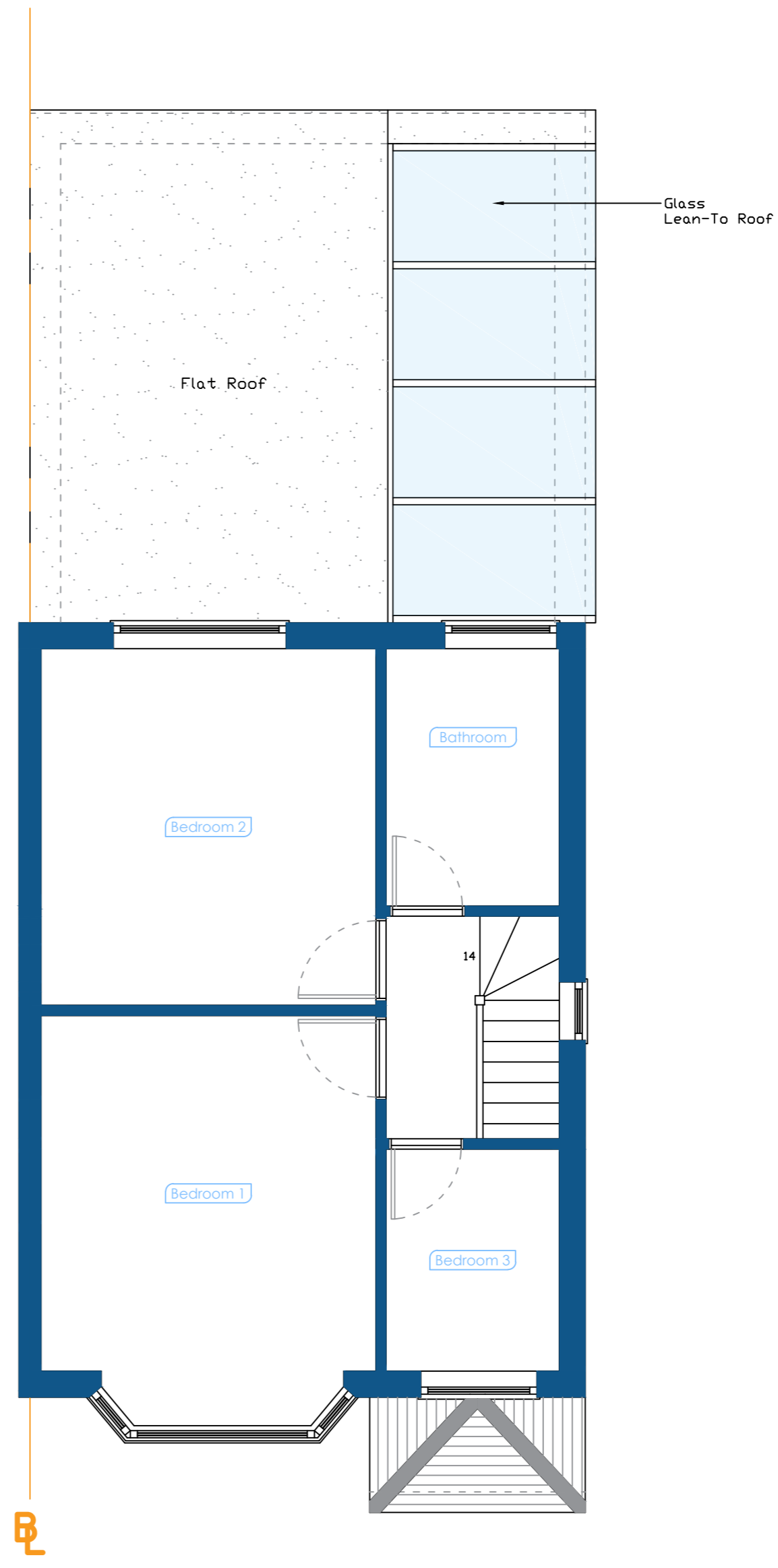

PROPOSED FIRST FLOOR PLAN
SCALE 1:50

Scale 1:50



REV:	DESCRIPTION:	BY:	DATE:
STATUS:	For Planning Approval		

IMS Design & Build
21 Colne Avenue
West Drayton
+44 7791 116 802
a_sahid@hotmail.com

CLIENT: Mrs G Dhillon

ARCHITECT: Mohammed Sahid

SITE: 67 Hayes End Road,
Hayes, UB4 8EJ

TITLE: Proposed Floor Plans

SCALE AT A2:	DATE:	DRAWN:	CHECKED:
1:50	19/04/26	MS	MS
PROJECT NO:	DRAWING NO:	REVISION:	
1.54	67HER-GD-004	A01	