

EXISTING GROUND FLOOR PLAN  
SCALE 1:50

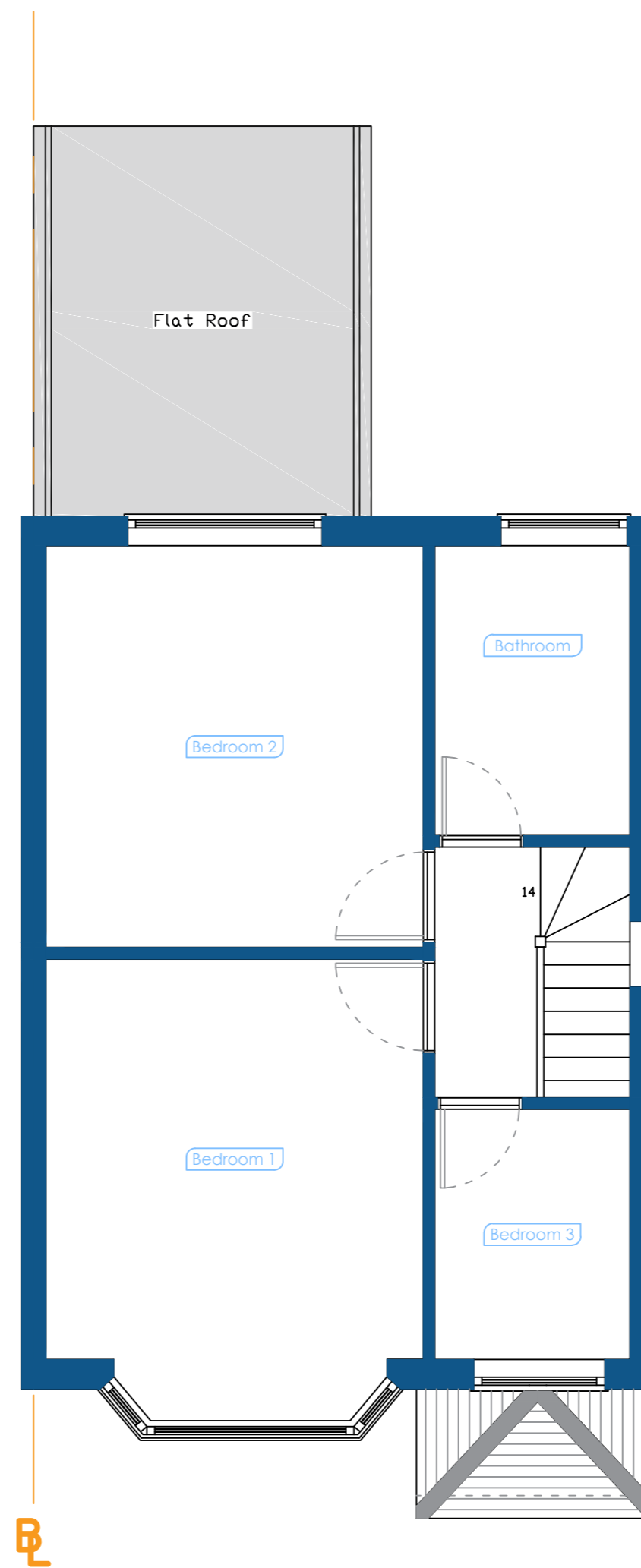

EXISTING FIRST FLOOR PLAN  
SCALE 1:50

Scale 1:50



REV:	DESCRIPTION:	BY:	DATE:
STATUS: For Planning Approval			

IMS Design & Build  
21 Colne Avenue  
West Drayton  
+44 7791 116 802  
a\_sahid@hotmail.com

CLIENT:	Mrs G Dhillon
ARCHITECT:	Mohammed Sahid

SITE: 67 Hayes End Road,  
Hayes, UB4 8EJ

TITLE: Existing Floor Plans

SCALE AT A2:	DATE:	DRAWN:	CHECKED:
1:50	19/04/26	MS	MS
PROJECT NO:	DRAWING NO:	REVISION:	
1.54	67HER-GD-002	A01	