

1 Site Block Plan  
1 : 500

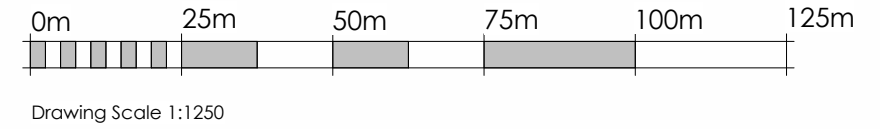
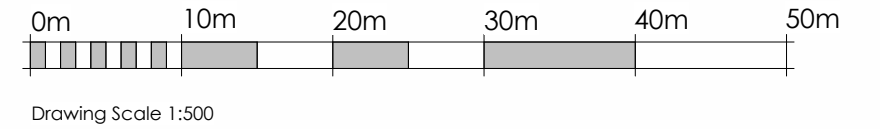
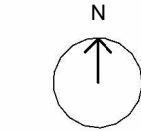

2 Site Location Plan  
1 : 1250

REV	DESCRIPTION	DRWN	CHKD	DATE
REVISIONS				

**DRAWING ISSUE STATUS:**

PRELIMINARY ☐ CLIENT APPROVAL ☐ PLANNING ☒

BUILDING REGS ☐ TENDER ☐ CONSTRUCTION ☐ AS-BUILT ☐

**NOTE**  
This drawing must not be reissued, loaned or copied without the written consent of Quatrefoils Ltd. (the originator).  
All errors, omissions, discrepancies should be reported to the originator immediately.  
All dimensions to be checked before site fabrication by the contractor, his subcontractor or supplier. Do not scale plans - use figure or grid dimensions where given.  
Any deviation from the drawing to be reported to the originator immediately.  
The Principal Contractor shall carry out a risk assessment of the proposed work and liaise with the principal designer before works commence if there is any doubt as to being able to complete the project in a safe manner compliant with the Construction Design and Management Regulations 2015. All works to comply with the relevant British Standards, Codes of Practice and the Building Regulations.

**QUATREFOILS**  
Chartered Surveyors and Construction Consultants

**QUATREFOILS LTD**  
BROOK HOUSE, 54A COWLEY MILL ROAD  
UXBRIDGE, MIDDLESEX, UB8 2FX

**TELEPHONE** +44 (0)20 3475 3257  
**EMAIL** INFO@QUATREFOILS.CO.UK  
**WEB** WWW.QUATREFOILS.CO.UK

**PROJECT:** 2 Grosvenor Avenue  
Hayes  
UB4 8NL

**TITLE:** SITE AND LOCATION PLAN

**SCALE:** As indicated @ A3

**DATE:** JULY 2025

**DRAWN:** WG

**CHECKED:** JC

**JOB NO.** PROJ/3156 **DRAWING NO.** 001 **REV:**

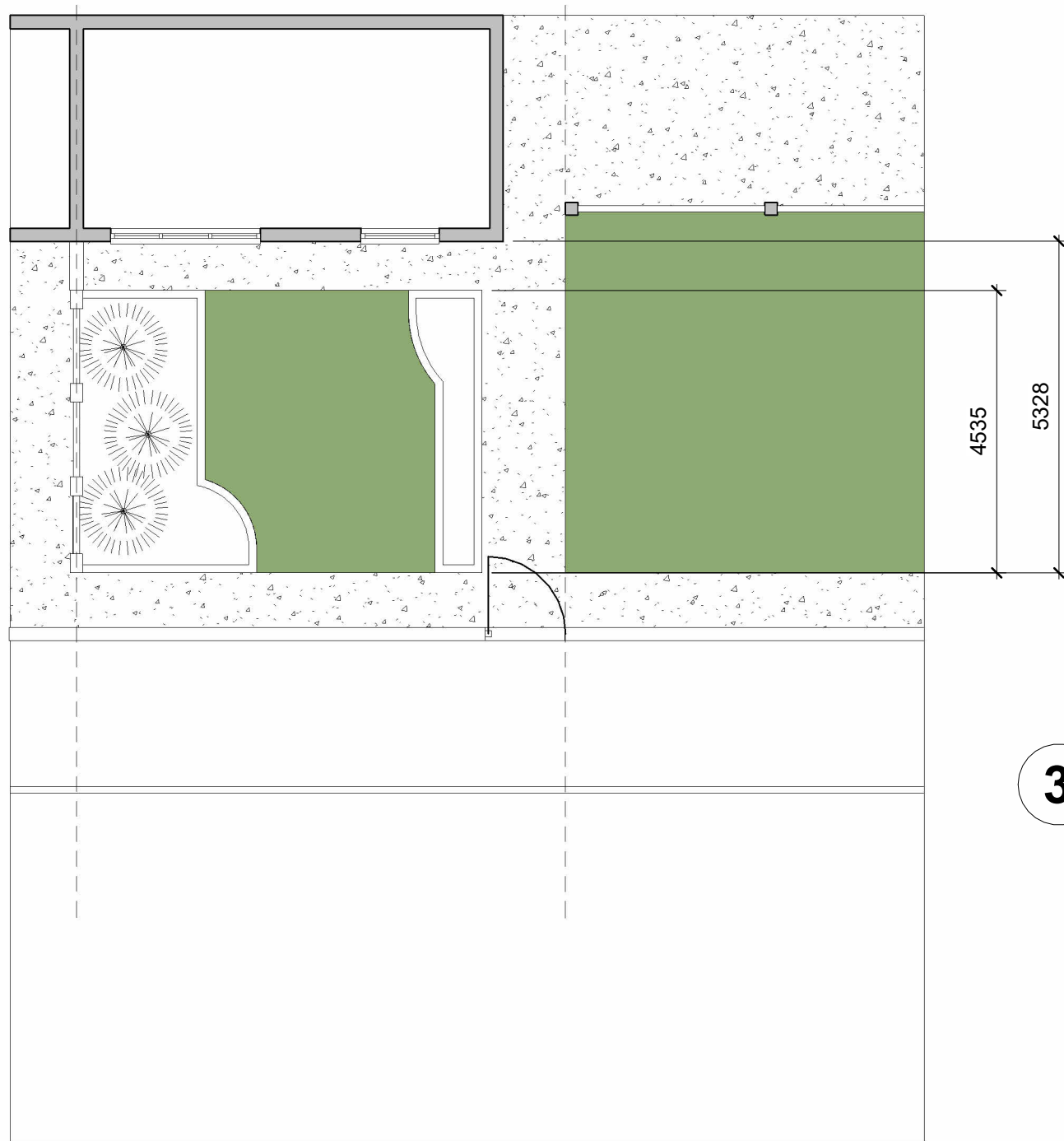

1 Existing ground floor  
1 : 100

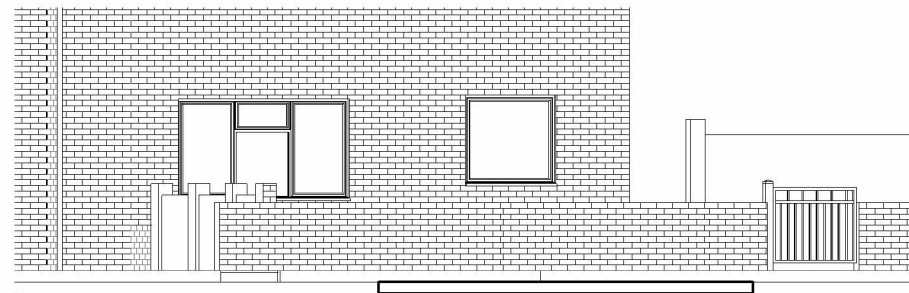

2 Existing Front (SW) Elevation  
1 : 100

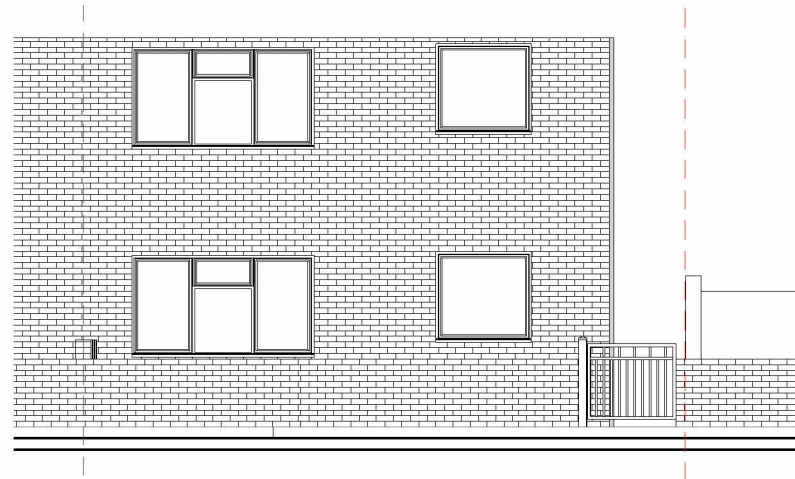

3 Existing Front Street Elevation  
1 : 100

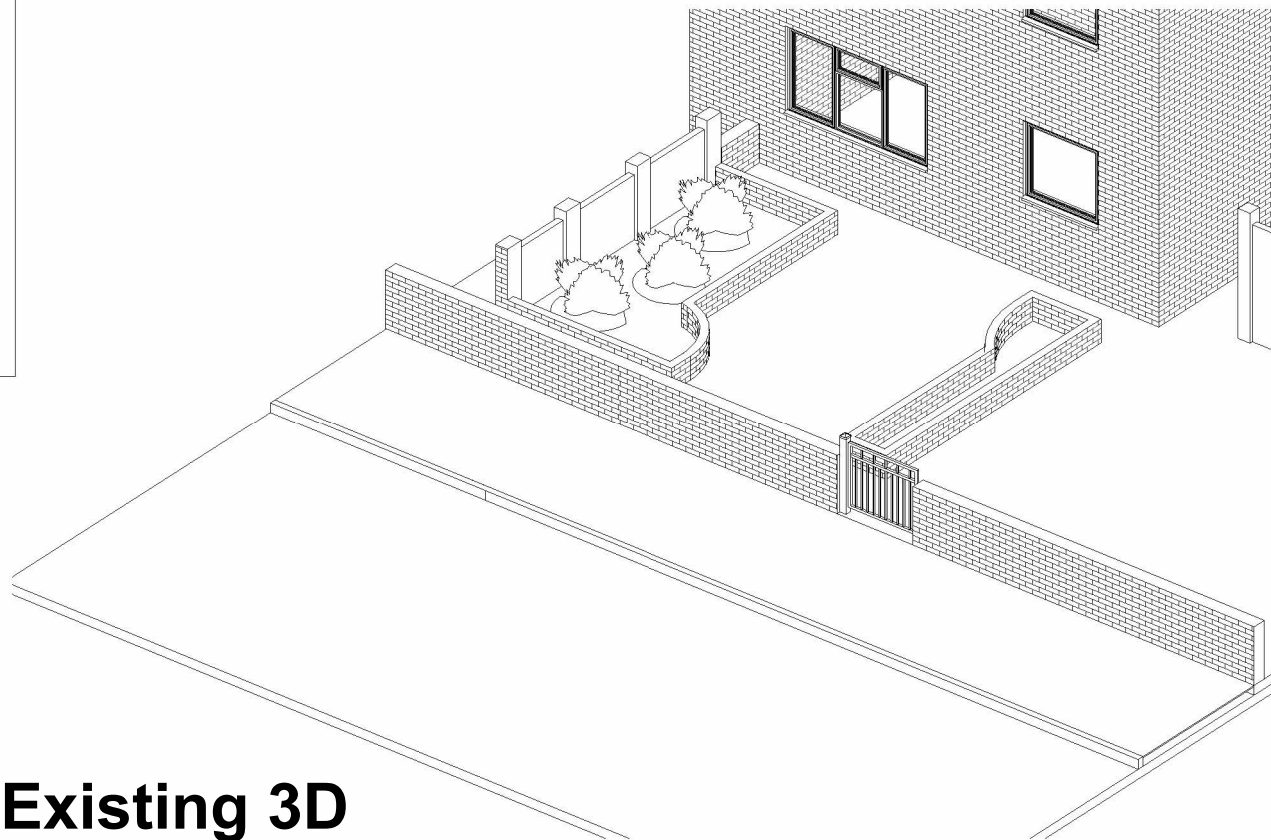

4 Existing 3D

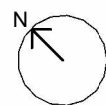
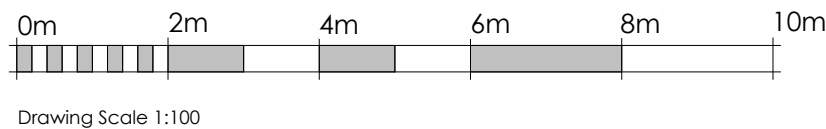

REV	DESCRIPTION	DRWN	CHKD	DATE
REVISIONS				

**DRAWING ISSUE STATUS:**

PRELIMINARY ☐ CLIENT APPROVAL ☐ PLANNING ☒

BUILDING REGS ☐ TENDER ☐ CONSTRUCTION ☐ AS-BUILT ☐

**NOTE**  
This drawing must not be reissued, loaned or copied without the written consent of Quatrefoils Ltd. (the originator).  
All errors, omissions, discrepancies should be reported to the originator immediately.  
All dimensions to be checked before site fabrication by the contractor, his subcontractor or supplier. Do not scale plans - use figure or grid dimensions where given.  
Any deviation from the drawing to be reported to the originator immediately.  
The Principal Contractor shall carry out a risk assessment of the proposed work and liaise with the principal designer before works commence if there is any doubt as to being able to complete the project in a safe manner compliant with the Construction Design and Management Regulations 2015. All works to comply with the relevant British Standards, Codes of Practice and the Building Regulations.

**QUATREFOILS**  
Chartered Surveyors and Construction Consultants

**QUATREFOILS LTD**  
BROOK HOUSE, 54A COWLEY MILL ROAD  
UXBRIDGE, MIDDLESEX, UB8 2FX

**TELEPHONE** +44 (0)20 3475 3257  
**EMAIL** INFO@QUATREFOILS.CO.UK  
**WEB** WWW.QUATREFOILS.CO.UK

**PROJECT:** 2 Grosvenor Avenue  
Hayes  
UB4 8NL

**TITLE:** EXISTING PLANS, ELEVATIONS + 3D

**SCALE:** 1 : 100 @ A3

**DATE:** JULY 2025

**DRAWN:** WG

**CHECKED:** JC

**JOB NO.** PROJ/3156 **DRAWING NO.** 002 **REV:**

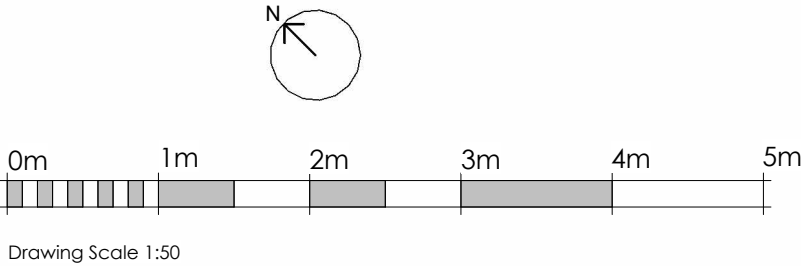
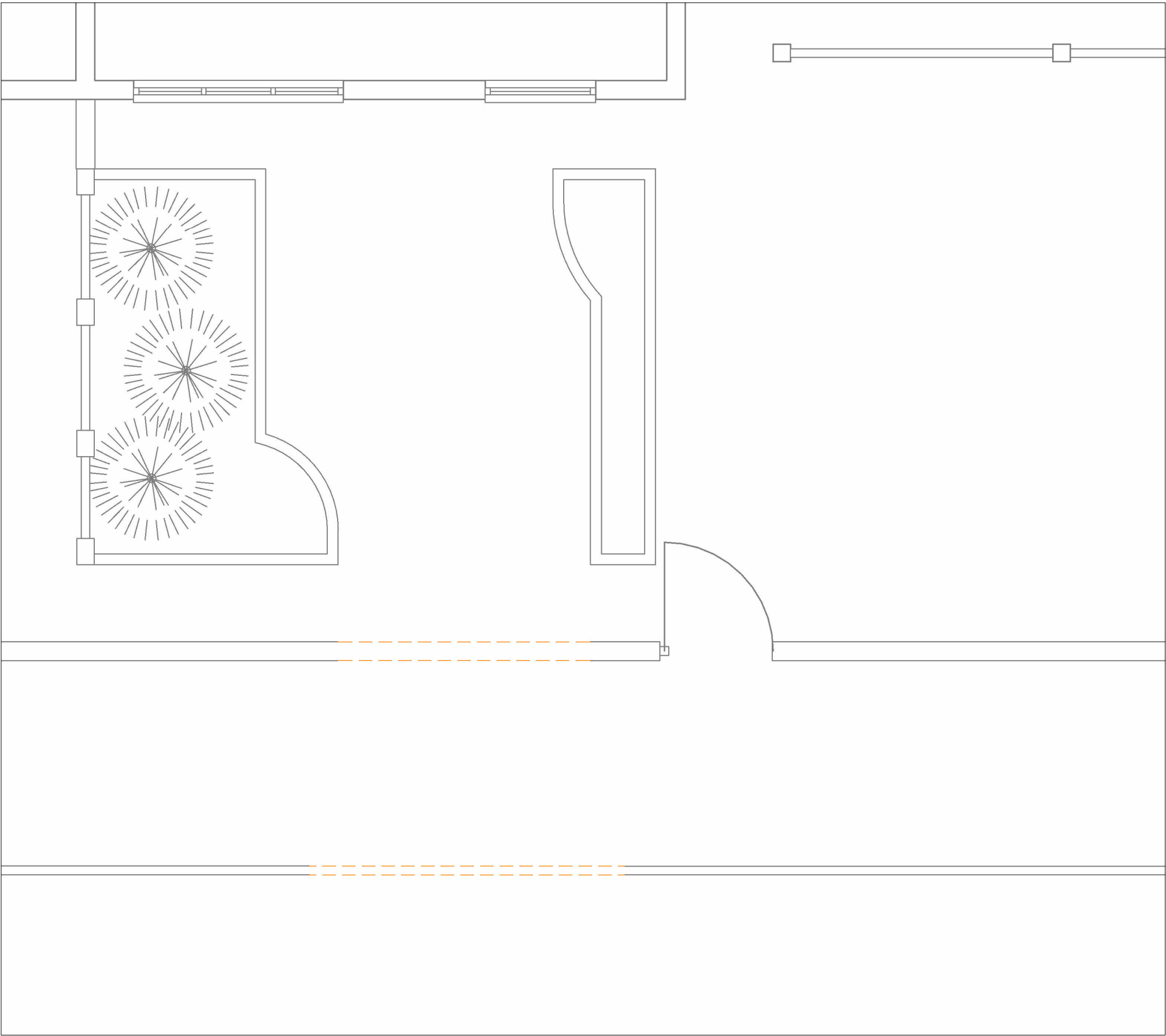

REV	DESCRIPTION	DRWN	CHKD	DATE
REVISIONS				

DRAWING ISSUE STATUS:

PRELIMINARY

☐

CLIENT APPROVAL

☐

PLANNING

☒

BUILDING REGS

☐

TENDER

☐

CONSTRUCTION

☐

AS-BUILT

☐

**NOTE**  
This drawing must not be reissued, loaned or copied without the written consent of Quatrefoils Ltd. (the originator).  
All errors, omissions, discrepancies should be reported to the originator immediately.  
All dimensions to be checked before site fabrication by the contractor, his subcontractor or supplier. Do not scale plans - use figure or grid dimensions where given.  
Any deviation from the drawing to be reported to the originator immediately.  
The Principal Contractor shall carry out a risk assessment of the proposed work and liaise with the principal designer before works commence if there is any doubt as to being able to complete the project in a safe manner compliant with the Construction Design and Management Regulations 2015. All works to comply with the relevant British Standards, Codes of Practice and the Building Regulations.



**QUATREFOILS LTD**  
BROOK HOUSE, 54A COWLEY MILL ROAD  
UXBRIDGE, MIDDLESEX, UB8 2FX

**TELEPHONE** +44 (0)20 3475 3257  
**EMAIL** INFO@QUATREFOILS.CO.UK  
**WEB** WWW.QUATREFOILS.CO.UK

**PROJECT:** 2 Grosvenor Avenue  
Hayes  
UB4 8NL

**TITLE:** DEMOLITION PLAN

**SCALE:** 1 : 50 @ A3  
**DATE:** JULY 2025  
**DRAWN:** WG  
**CHECKED:** JC

**JOB NO.** PROJ/3156    **DRAWING NO.** 003    **REV:**

1

Demolition of ground floor

1 : 50



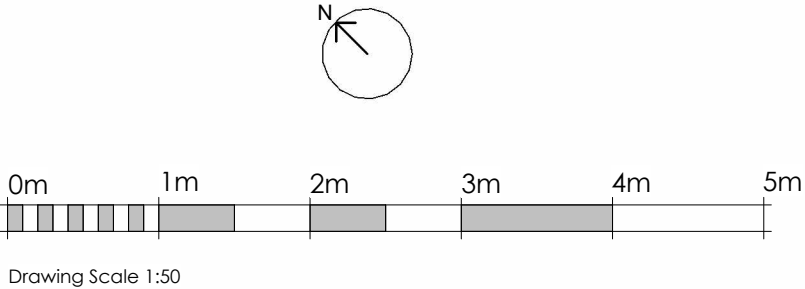
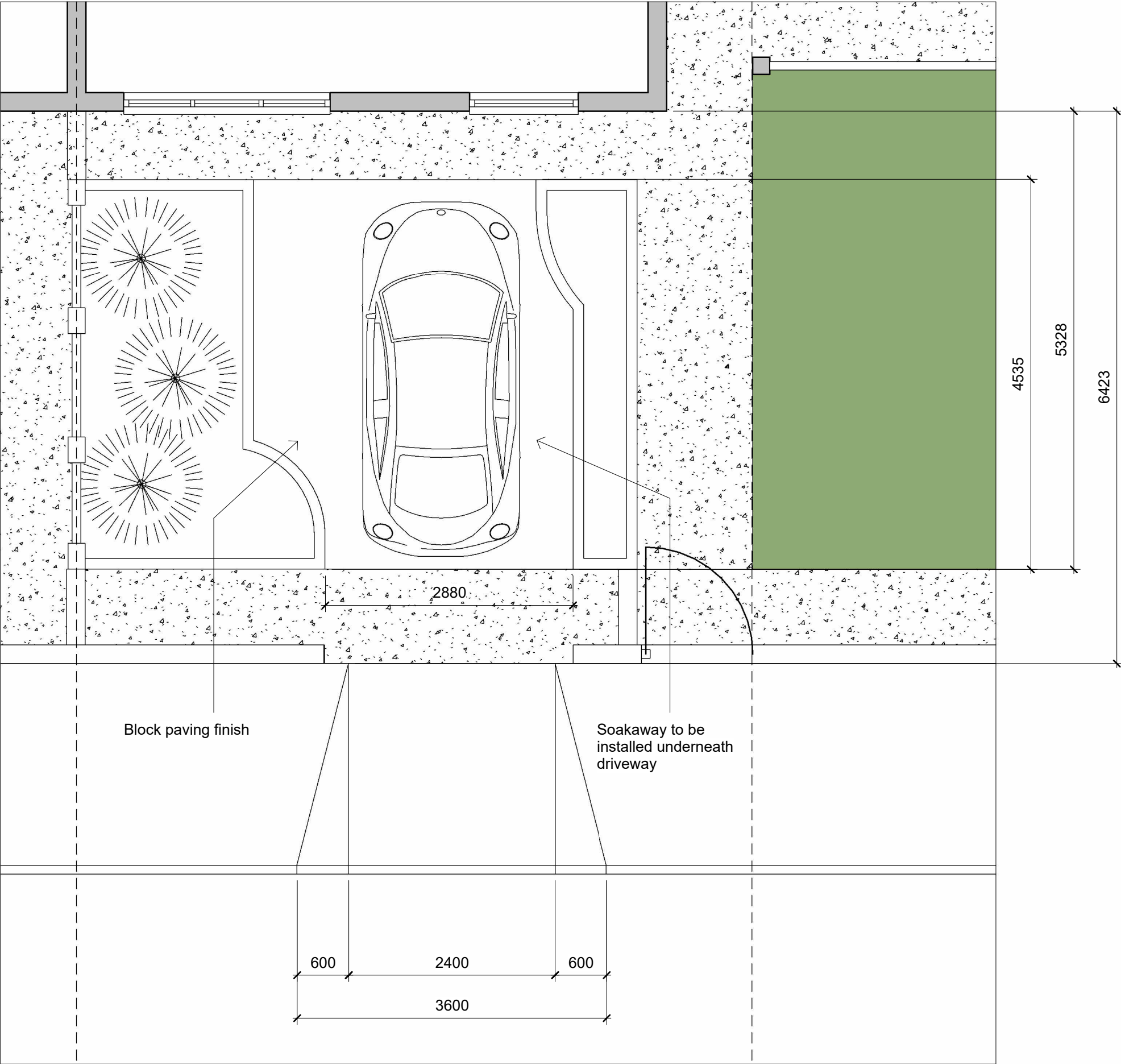

REV	DESCRIPTION	DRWN	CHKD	DATE
REVISIONS				

**DRAWING ISSUE STATUS:**

PRELIMINARY ☐ CLIENT APPROVAL ☐ PLANNING ☒

BUILDING REGS ☐ TENDER ☐ CONSTRUCTION ☐ AS-BUILT ☐

**NOTE**  
This drawing must not be reissued, loaned or copied without the written consent of Quatrefoils Ltd. (the originator). All errors, omissions, discrepancies should be reported to the originator immediately.  
All dimensions to be checked before site fabrication by the contractor, his subcontractor or supplier. Do not scale plans - use figure or grid dimensions where given.  
Any deviation from the drawing to be reported to the originator immediately.  
The Principal Contractor shall carry out a risk assessment of the proposed work and liaise with the principal designer before works commence if there is any doubt as to being able to complete the project in a safe manner compliant with the Construction Design and Management Regulations 2015. All works to comply with the relevant British Standards, Codes of Practice and the Building Regulations.

**QUATREFOILS**  
Chartered Surveyors and Construction Consultants

**QUATREFOILS LTD**  
BROOK HOUSE, 54A COWLEY MILL ROAD  
UXBRIDGE, MIDDLESEX, UB8 2FX

**TELEPHONE** +44 (0)20 3475 3257  
**EMAIL** INFO@QUATREFOILS.CO.UK  
**WEB** WWW.QUATREFOILS.CO.UK

**PROJECT:** 2 Grosvenor Avenue  
Hayes  
UB4 8NL

**TITLE:** PROPOSED GROUND FLOOR PLAN

**SCALE:** 1 : 50 @ A3

**DATE:** JULY 2025

**DRAWN:** WG

**CHECKED:** JC

**JOB NO.** PROJ/3156 **DRAWING NO.** 004 **REV:**

**1** Proposed ground floor  
1 : 50

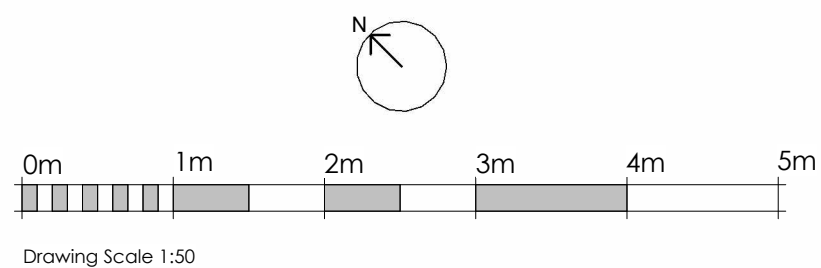
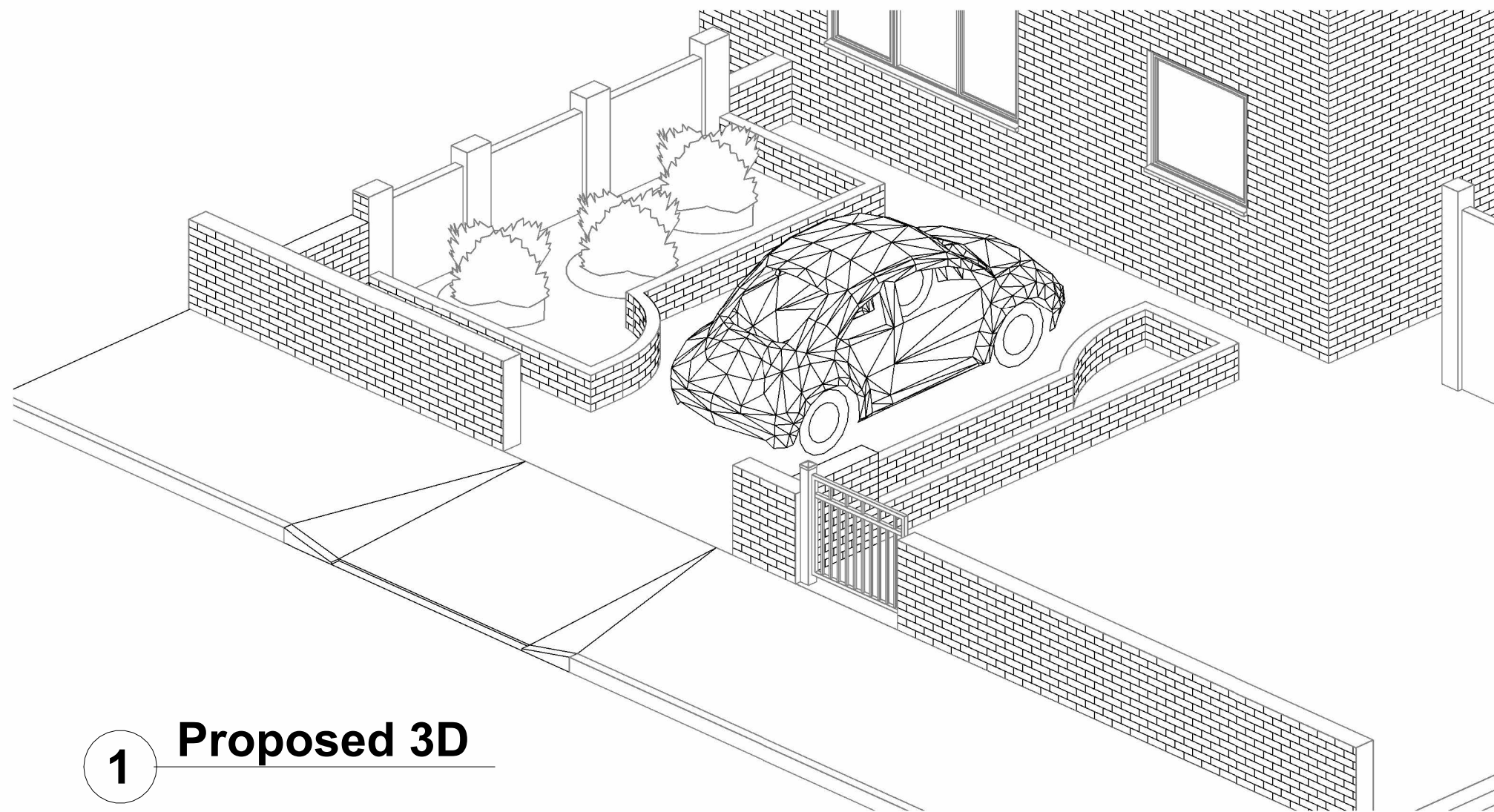

1 Proposed 3D

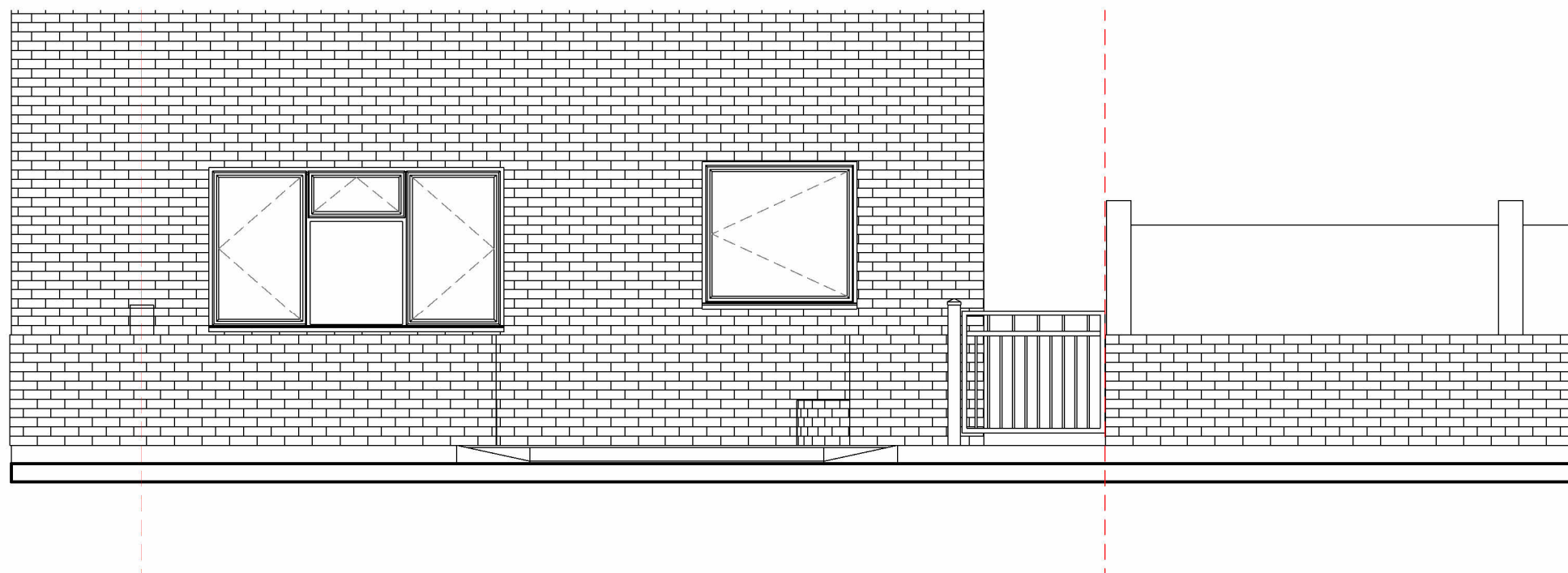

2 Proposed Front Street Elevation  
1 : 50

REV	DESCRIPTION	DRWN	CHKD	DATE
REVISIONS				

**DRAWING ISSUE STATUS:**

PRELIMINARY ☐ CLIENT APPROVAL ☐ PLANNING ☒

BUILDING REGS ☐ TENDER ☐ CONSTRUCTION ☐ AS-BUILT ☐

**NOTE**  
This drawing must not be reissued, loaned or copied without the written consent of Quatrefoils Ltd. (the originator).  
All errors, omissions, discrepancies should be reported to the originator immediately.  
All dimensions to be checked before site fabrication by the contractor, his subcontractor or supplier. Do not scale plans - use figure or grid dimensions where given.  
Any deviation from the drawing to be reported to the originator immediately.  
The Principal Contractor shall carry out a risk assessment of the proposed work and liaise with the principal designer before works commence if there is any doubt as to being able to complete the project in a safe manner compliant with the Construction Design and Management Regulations 2015. All works to comply with the relevant British Standards, Codes of Practice and the Building Regulations.

**QUATREFOILS**  
Chartered Surveyors and Construction Consultants

**QUATREFOILS LTD**  
BROOK HOUSE, 54A COWLEY MILL ROAD  
UXBRIDGE, MIDDLESEX, UB8 2FX

**TELEPHONE** +44 (0)20 3475 3257  
**EMAIL** INFO@QUATREFOILS.CO.UK  
**WEB** WWW.QUATREFOILS.CO.UK

**PROJECT:** 2 Grosvenor Avenue  
Hayes  
UB4 8NL

**TITLE:** PROPOSED ELEVATIONS + 3D

**SCALE:** 1 : 50 @ A3

**DATE:** JULY 2025

**DRAWN:** WG

**CHECKED:** RM

**JOB NO.** PROJ/3156 **DRAWING NO.** 005 **REV:**