

3 EXISTING FRONT ELEVATION
SCALE 1:100 @ A3

4 EXISTING SIDE I ELEVATION
SCALE 1:100 @ A3

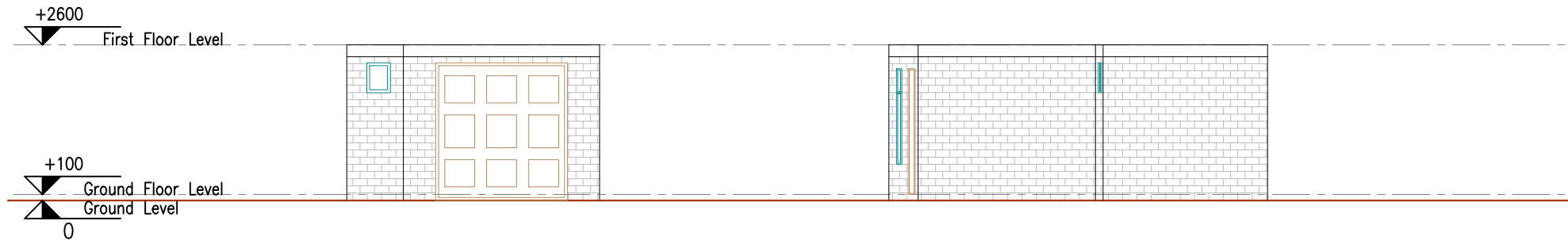

5 EXISTING REAR ELEVATION
SCALE 1:100 @ A3

6 EXISTING SIDE II ELEVATION
SCALE 1:100 @ A3

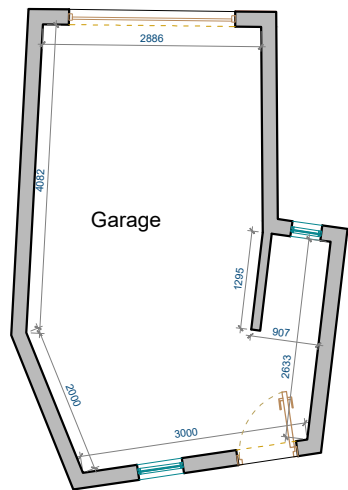

1 EXISTING GROUND FLOOR PLAN
SCALE 1:100 @ A3

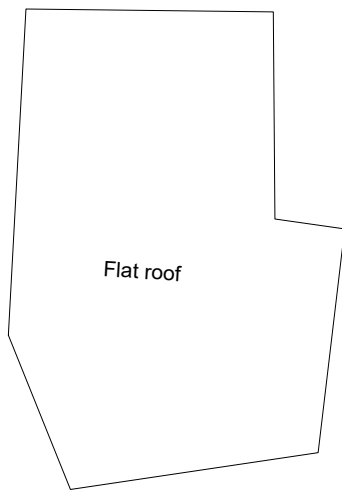

2 EXISTING ROOF PLAN
SCALE 1:100 @ A3

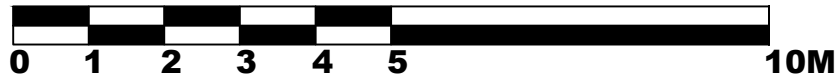

General Notes:

All dimensions are in millimeters unless noted otherwise.

All dimensions to be verified on site.

For any discrepancies and omissions, it is recipient's responsibility to verify the same specifically with the designer.

The copyright of this drawing is held by Crystal Extension Architecture. No unauthorized use or copies are permitted without our consent.

CRYSTAL
EXTENSION
ARCHITECTURE

Unit 107-108 Kingspark Centre,
152-178 Kingston Road,
Kingston, London, KT3 3ST

Contact: 033 33 44 0818

Client

Mrs Dewji

Project Title

Proposed Granny Annexe

Project Address

@1A Torrington Road,
Ruislip HA4 0AS

Drawing Title		
EXISTING DRAWINGS		
Scale	1:100	A3
Date	23/08/2019	Drawn N.K
Drawing No.	CEA19/TR/007	Rev SZ
		00