

Proposed NE View

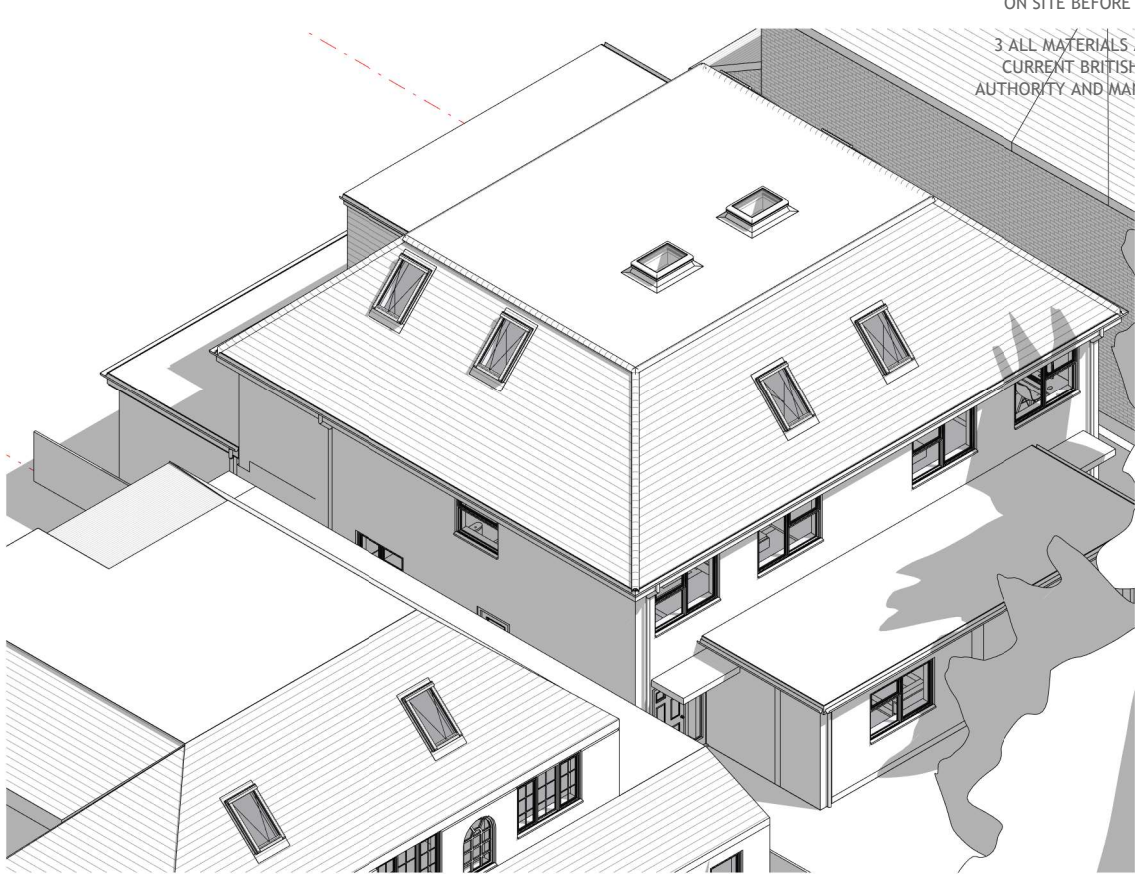

Proposed SE View

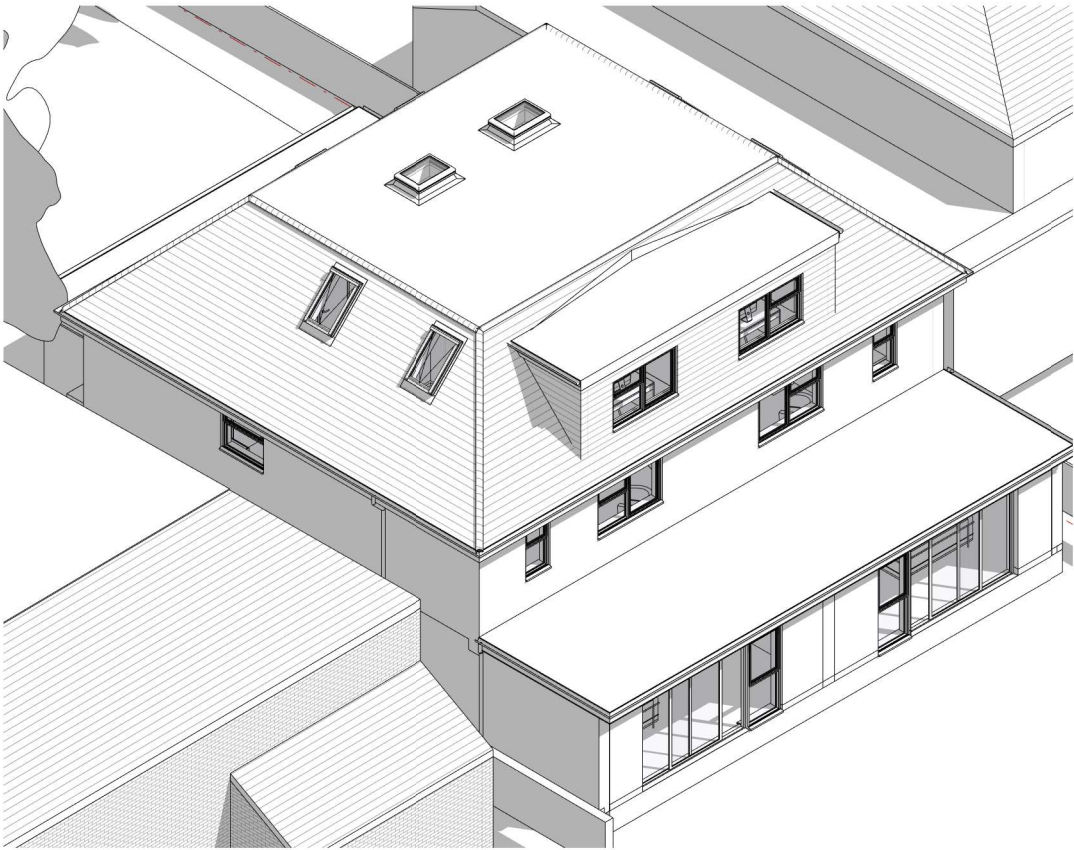

Proposed NW View

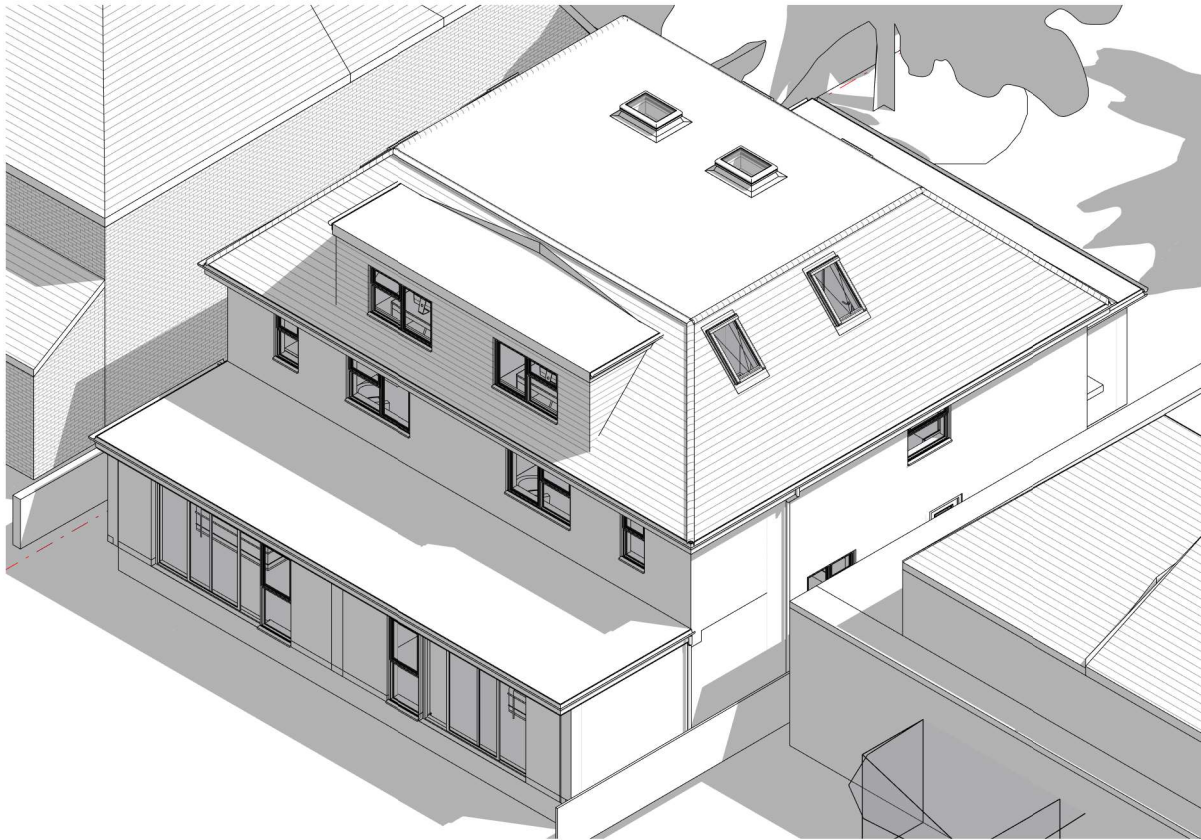

Proposed SW View

NOTES
architects plus
1 THIS DRAWING IS PROTECTED UNDER COPYRIGHT AND IT SHALL NOT BE REPRODUCED IN WHOLE OR PART WITHOUT PRIOR EXPRESS PERMISSION OF ARCHITECTS PLUS LIMITED
2 DO NOT SCALE DIMENSIONS OFF THIS DRAWING CHECK ALL DIMENSIONS ON SITE BEFORE FABRICATION ALL DESCREPARNCIES TO BE REPORTED TO THE ARCHITECT
3 ALL MATERIALS AND WORKMANSHIP TO BE IN ACCORDANCE WITH ALL CURRENT BRITISH STANDARDSAND CODES OF PRACTICE / STATUTORY AUTHORITY AND MANUFACTURERS RECOMMENDATIONS AND SPECIFICATIONS



2nd Floor, The Grange, Market Square
Westerham, Kent , TN16 1HB
T: +44 (0)1959 561078
F: +44 (0)1732 448118
E: office@architects-plus.co.uk
W: www.architects-plus.co.uk

Client Name

Mr Raheel Ashfaq

Project Address

235 and 235A Long Lane,
Uxbridge, UB10 9JP

Section

Subdivision, Extensions
and Alterations

Stage

Planning

Drawing Title

Proposed 3D Views

Drawing Status

PRELIMINARY

Revisions and Notes

P2 - 14/7/25 - Front Veluxes lowered

Project No. 25990

Dwg No. PL-2104

Revision P2

Scale at A3

Date 05/04/25

Designed CS Checked -

Drawn DC Approved -