



PROPOSED FRONT ELEVATION
SCALE= 1:100



PROPOSED REAR ELEVATION
SCALE= 1:100

This dormer cheeks constructed of tile hanging on battens on one hour fire board (Master board or Supalux) on felt of breather/moisture type on 12 mm thick W.B.P. plywood on 100 x 50 mm s.w. studding with 12.5 mm plasterboard internal finish on polythene vapor barrier.

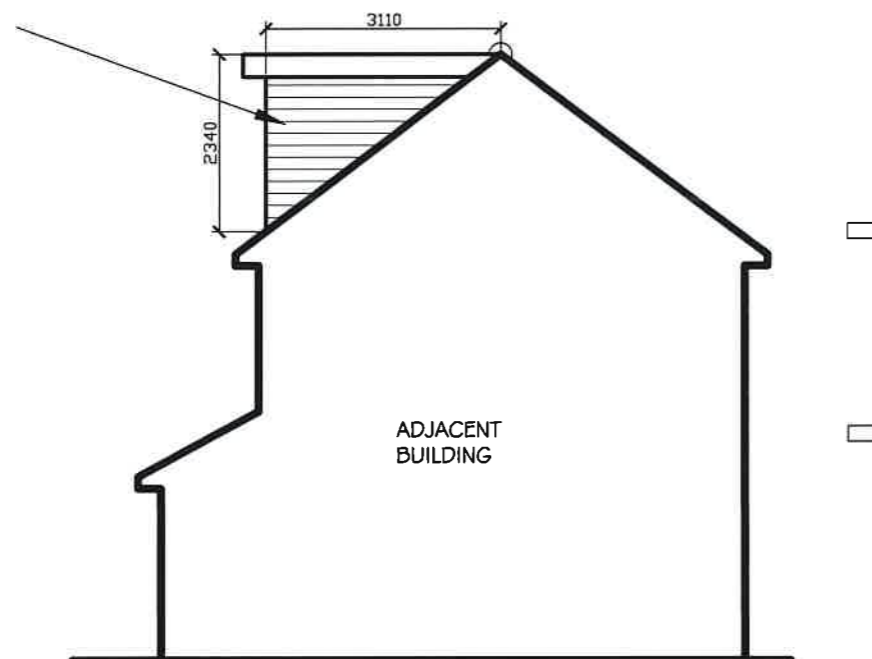

PROPOSED SIDE ELEVATION
SCALE= 1:100

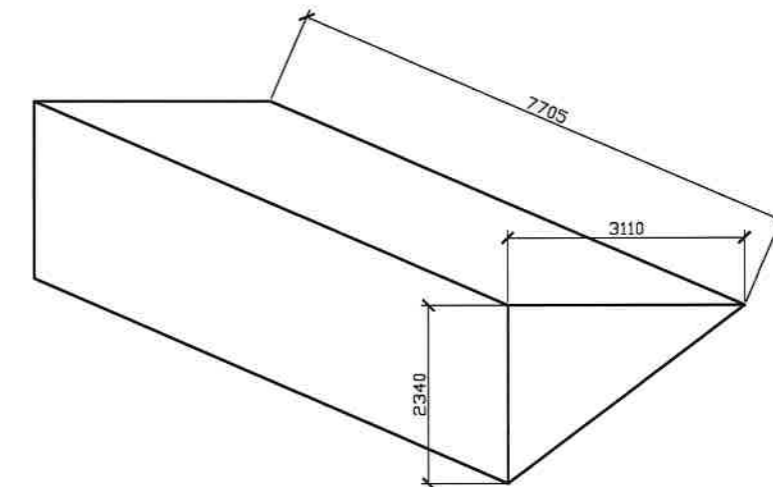

DORMER VOLUME CALCULATIONS

$$(3.110 \times 2.34 \times 7.705) \frac{1}{2} = \underline{28.4m^3}$$



K A ARCHITECTURAL DRAWING SERVICES 141 LANGLEY ROAD, SLOUGH SL3 7DZ TEL/FAX 01753 541 824, MOBILE 07939213221			
Job	35 Judge Heath Lane Hays Loft Conversion		Date
Client	BEAM		Revisions
Drawing	Proposed Elevations		
Date	June 2022	Scale	As Shown (A3)
Dep. No.	1930/5		