

1 Proposed Flank Elevation  
1 : 100

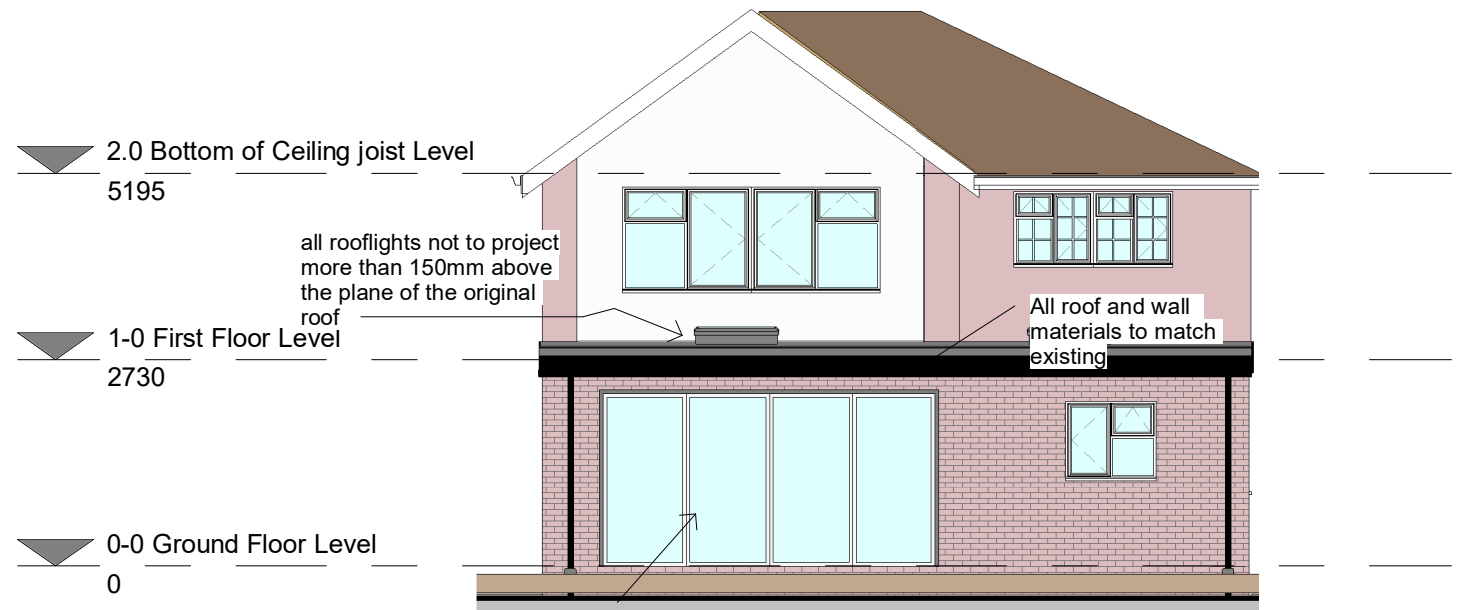

2 Proposed Rear Elevation  
1 : 100

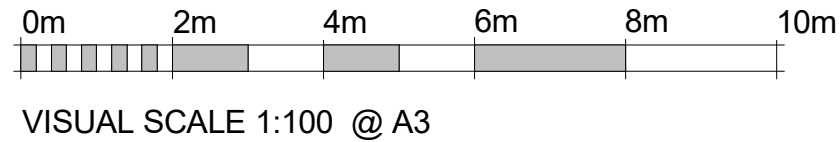

3 Proposed Front Elevation  
1 : 100

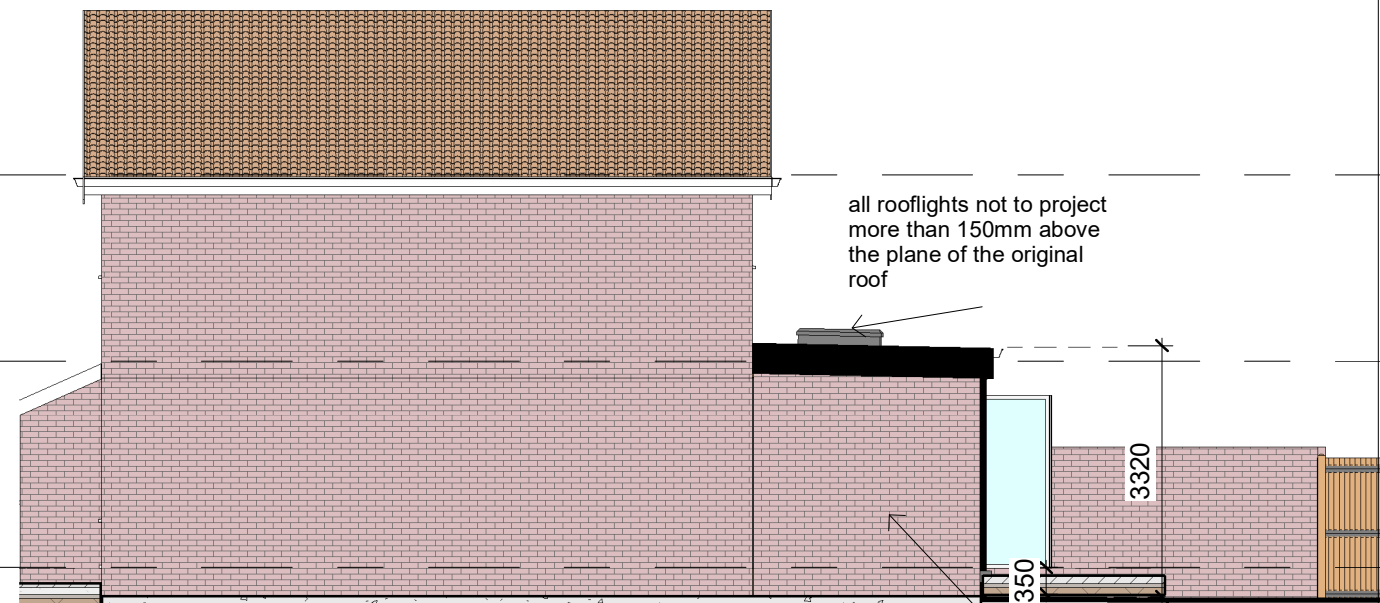

4 Proposed Side Elevation  
1 : 100

Site 1 ASHBURY DRIVE, UXBRIDGE, UB10 8BN	Project name	ASM Architectural Services    asm03@hotmail.co.uk		No.	Description	Date
	Single Storey Rear Extension	Scale            1 : 100    @ A3	A202			
		Owner				
		Drawn by    SAF 07960489861				
		Checked by				