



EXISTING FRONT ELEVATION



EXISTING SIDE ELEVATION



EXISTING REAR ELEVATION



EXISTING SIDE ELEVATION (VIEW FROM NO. 04)



PROPOSED FRONT ELEVATION

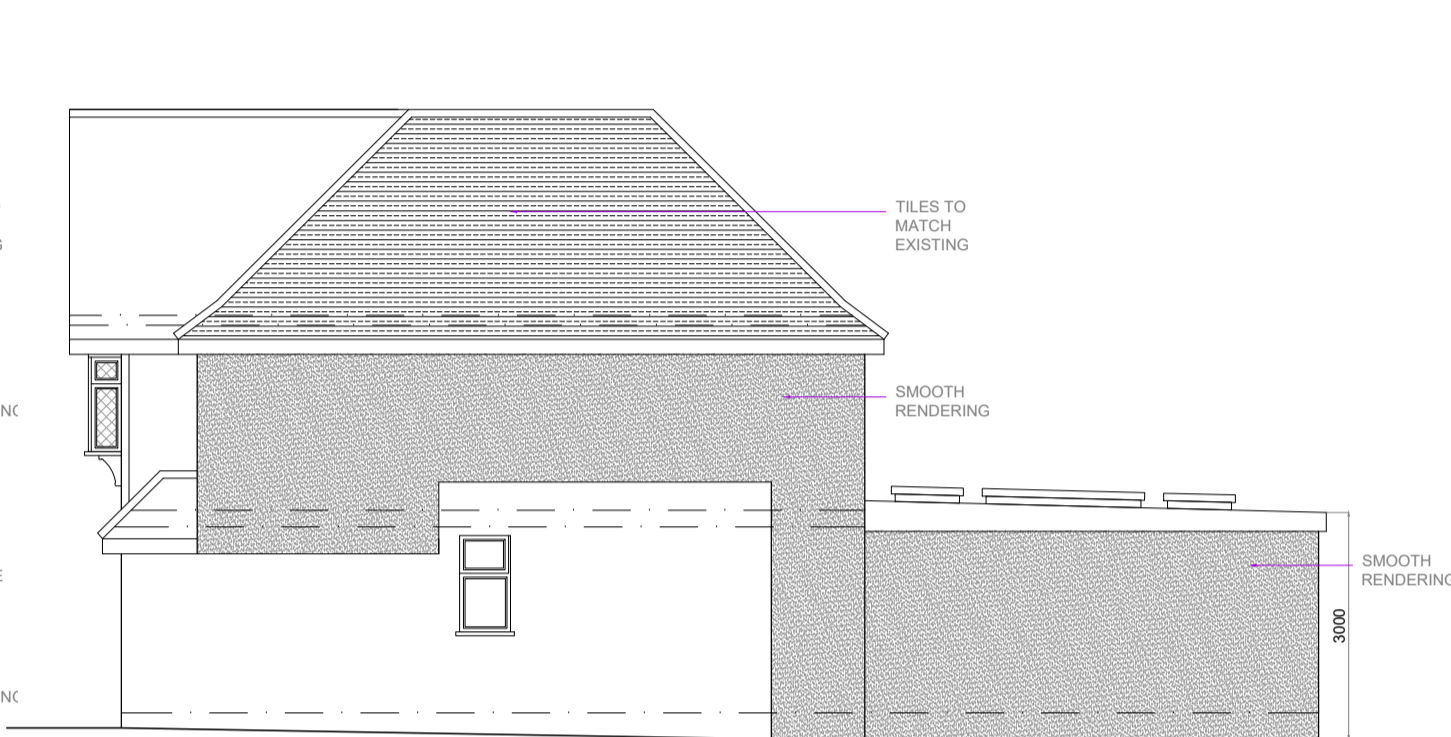

PROPOSED SIDE ELEVATION



PROPOSED REAR ELEVATION

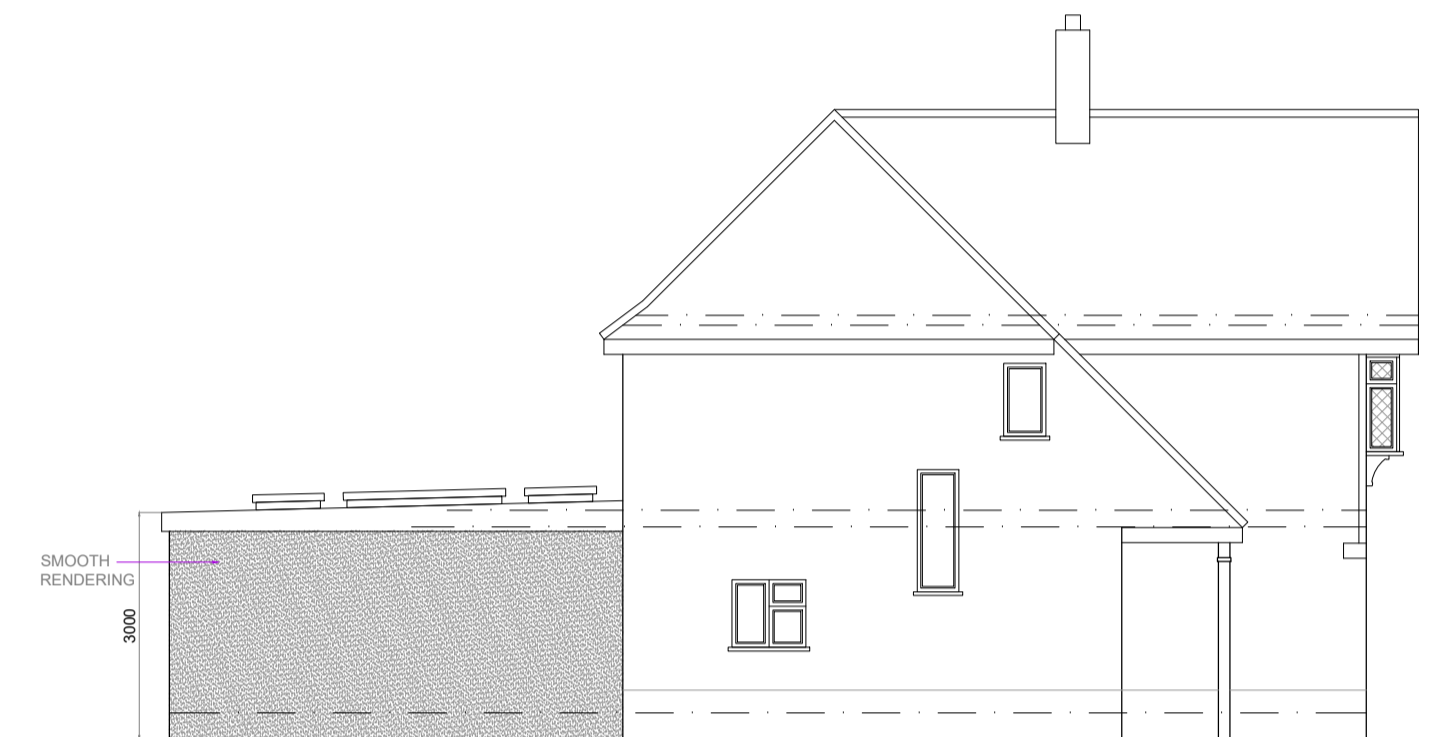

PROPOSED SIDE ELEVATION (VIEW FROM NO. 04)

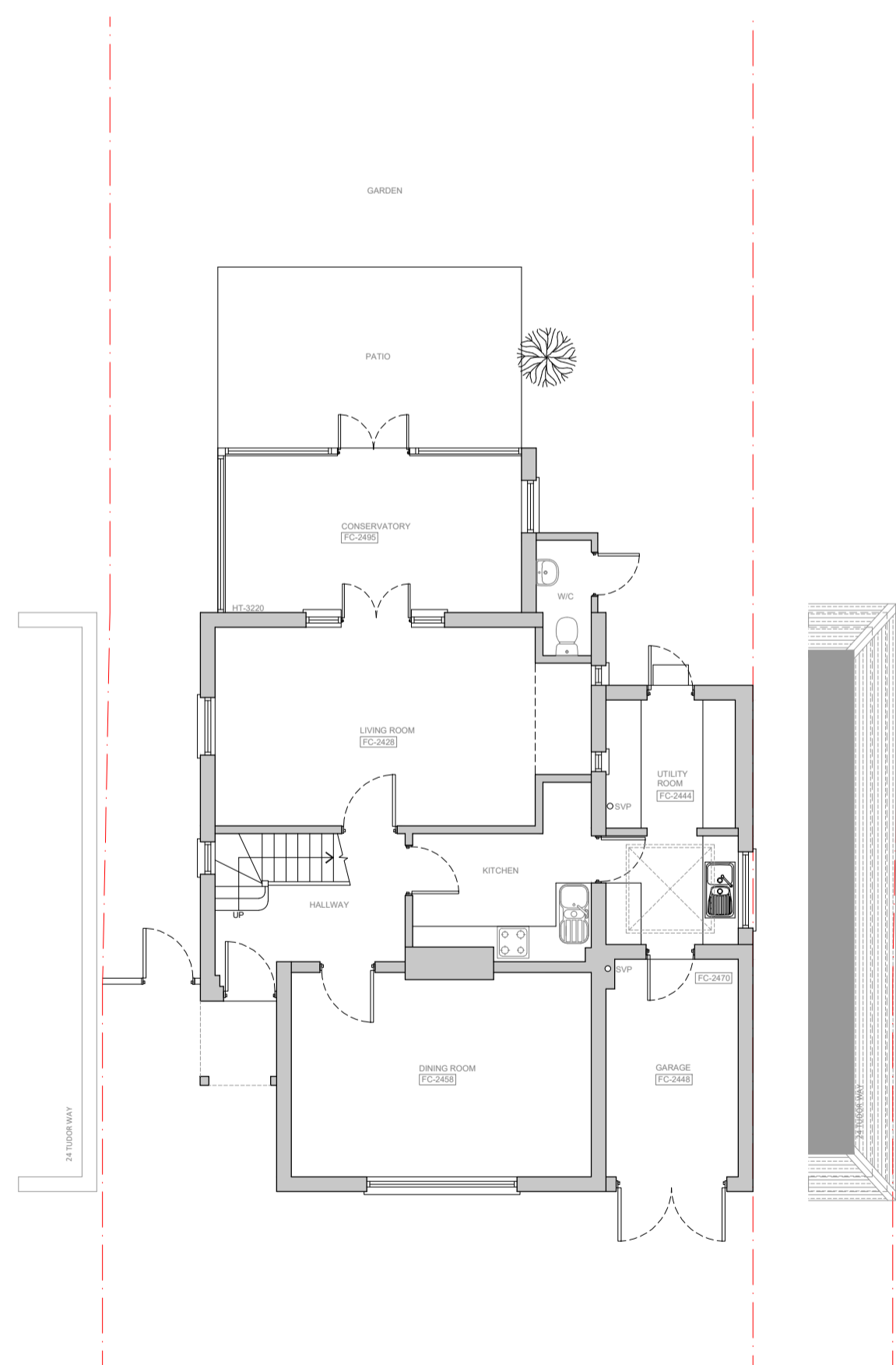

EXISTING GROUND FLOOR PLAN

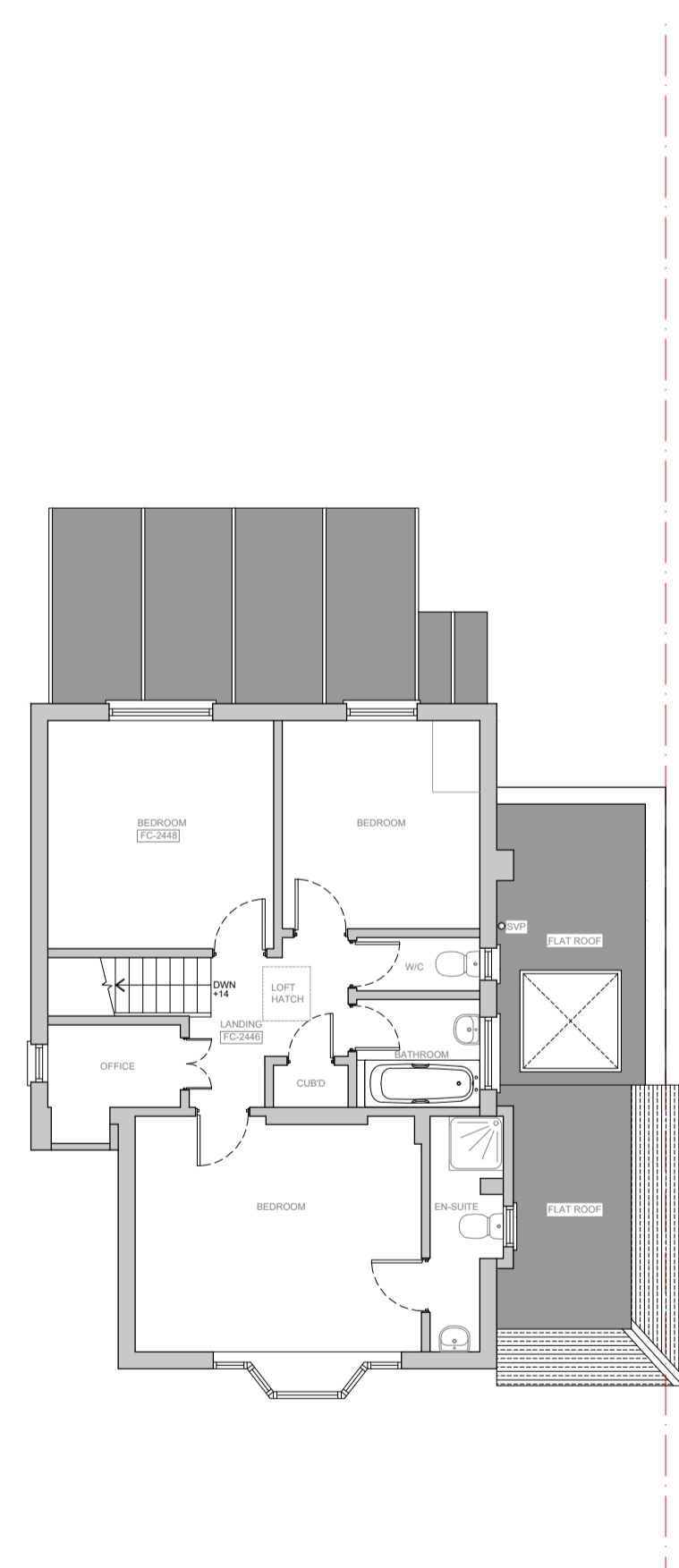

EXISTING FIRST FLOOR PLAN

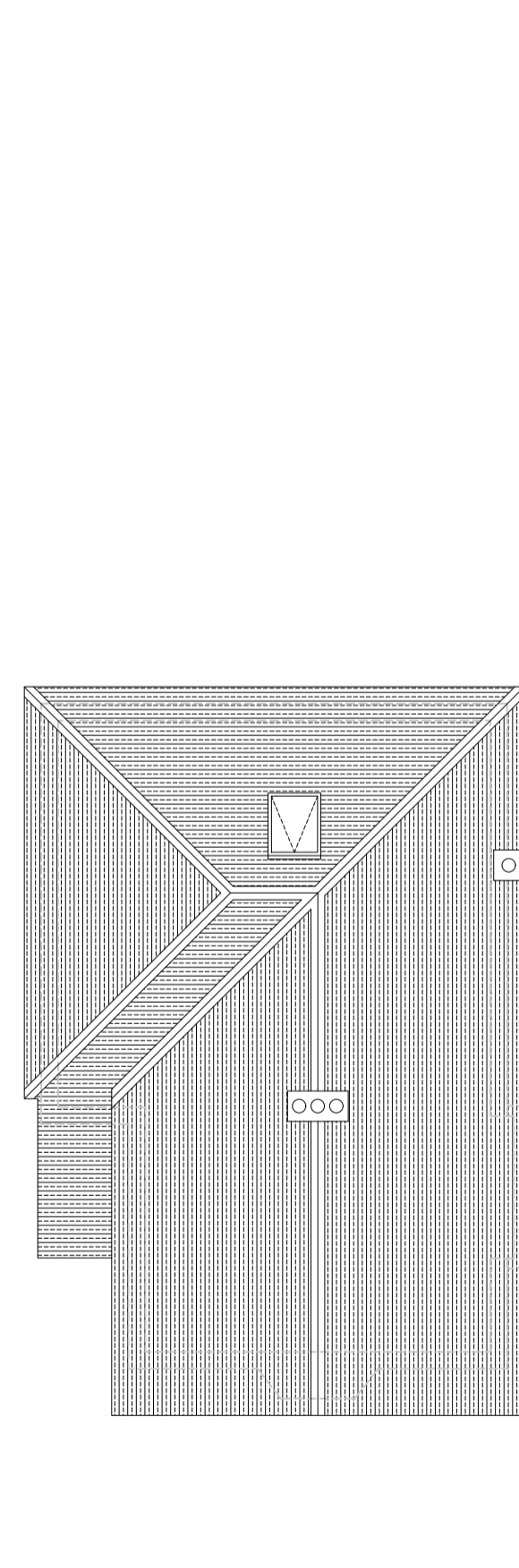

EXISTING ROOF PLAN

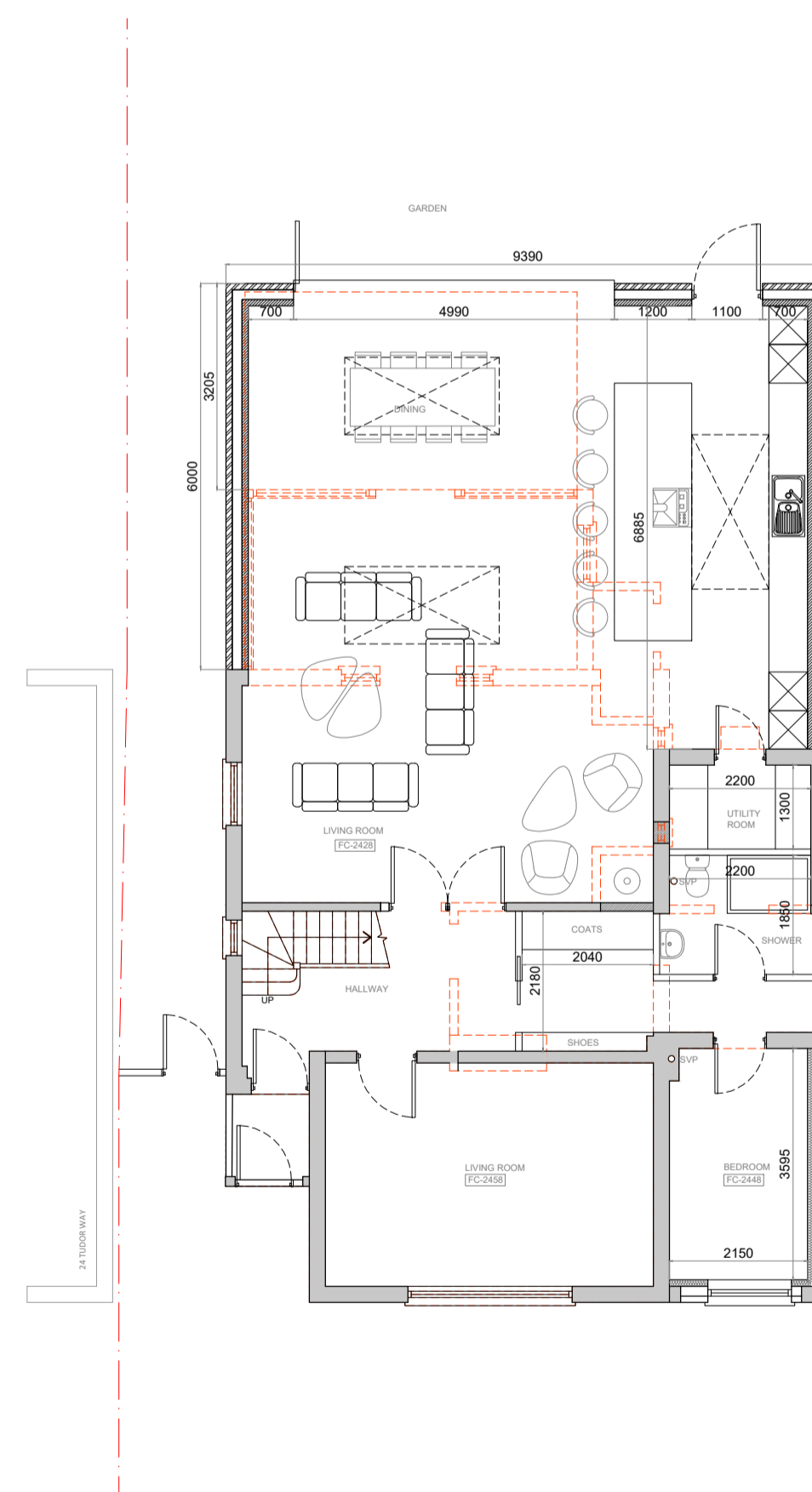

PROPOSED GROUND FLOOR PLAN

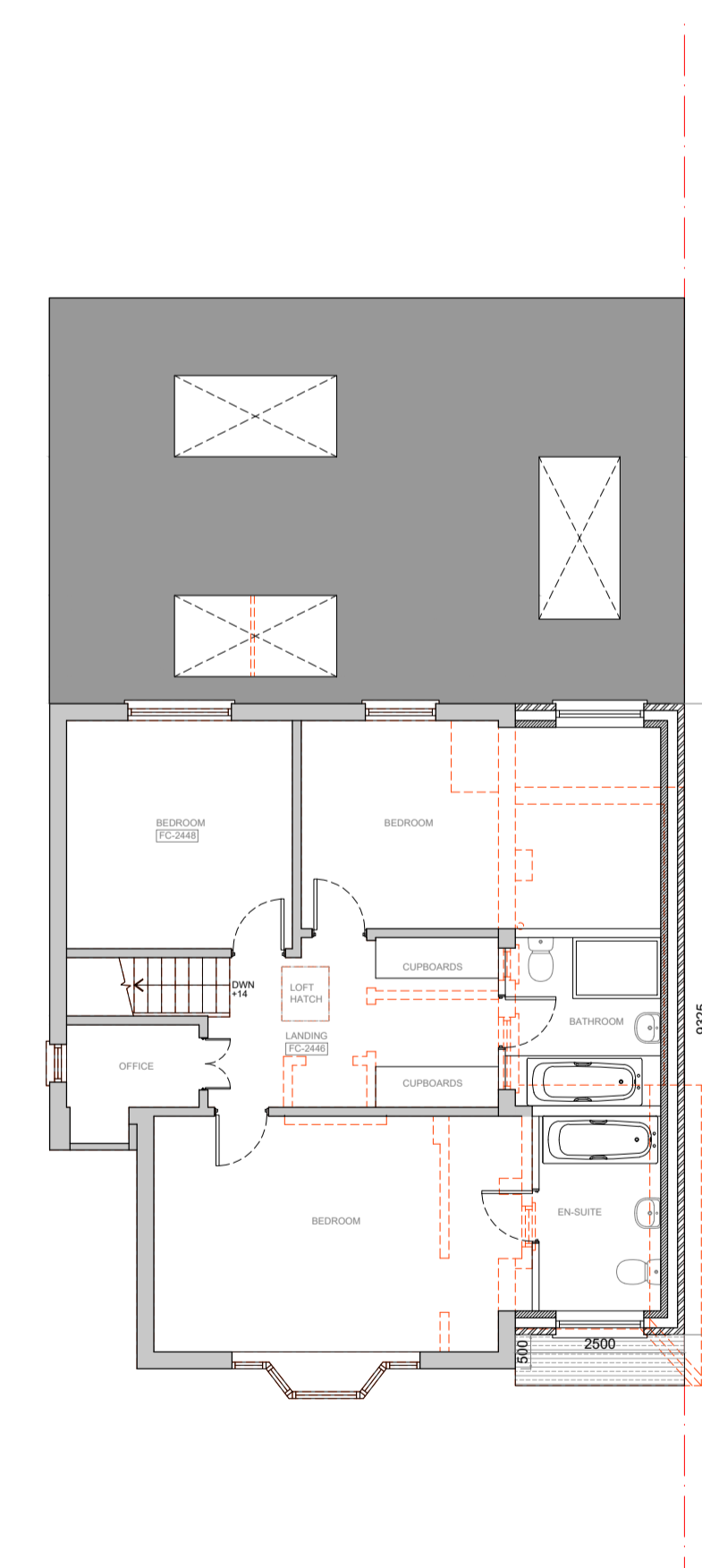

PROPOSED FIRST FLOOR PLAN

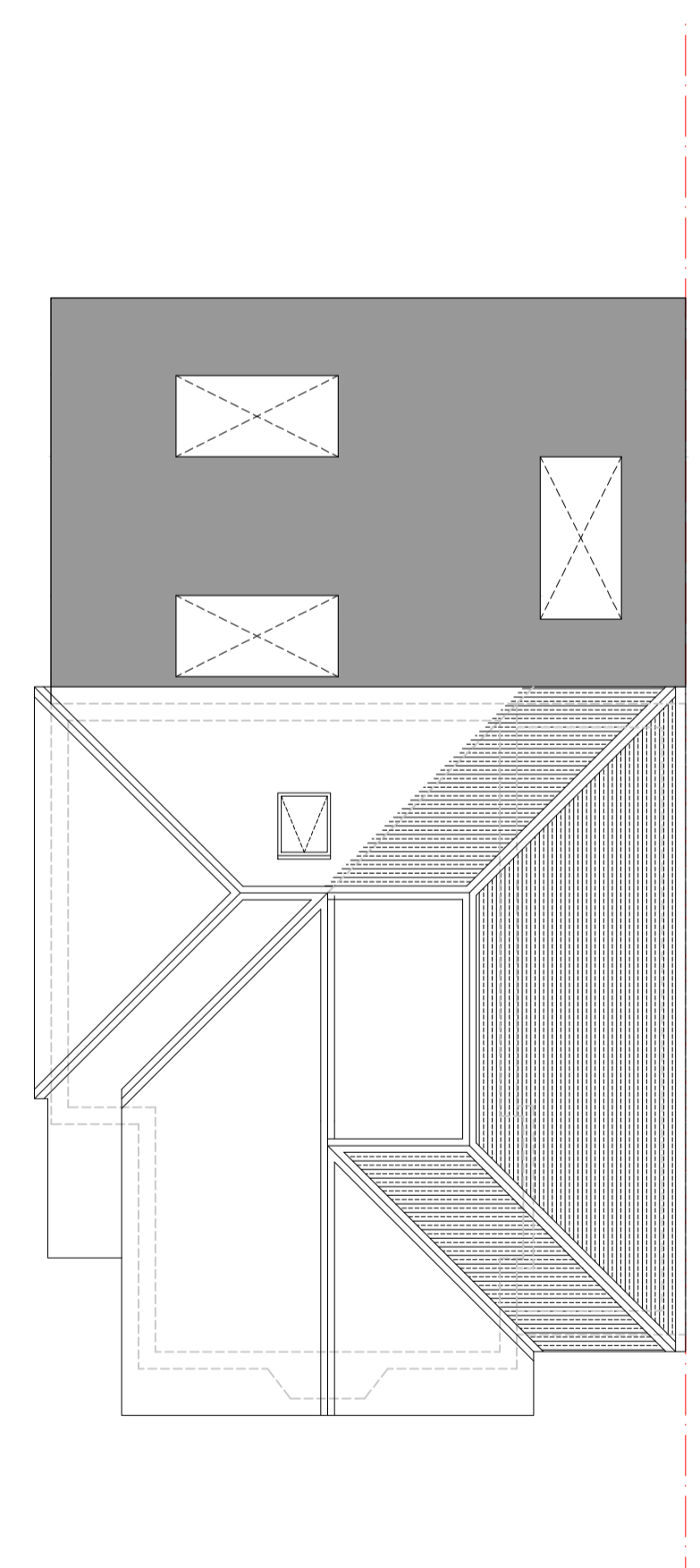

PROPOSED ROOF PLAN

GENERAL NOTES

All dimensions, levels, sizes, positions and locations of particulars as indicated on drawings are to be verified by the appointed Contractor on site prior to engaging in works.
Any discrepancies must be reported to the Architect/Surveyor/Engineer or responsible person/s immediately.
No dimension to be scaled from the drawings for construction purposes unless otherwise indicated. All work is to comply with current Building Regulations.

Party Wall etc. Act 1996 would apply and contractor is to assure that no work is commenced until this formality is completed. The sole purpose of this drawing is the procurement of Planning Permission and Building Regulation approval and work is NOT to commence before such approvals.
Where this drawing is used for the works, contractor should request at the time of tender, from the tenderer, full specification and schedule of work. To avoid any disputes, this schedule of works in conjunction with the drawings would be used to resolve matters.
Contractor to assure and satisfy himself that necessary Planning permission and Building Regulations are approved before tendering or commencement of works.

The competent person is to send to the local authority via the scheme provider) a self-certification certificate within 30 days of the electrical works' completion. The client must receive both a copy of the self certificate and a BS7671 Electrical Installation Test Certificate. (Reg. P1)
The Gas and Boiler installations will be carried out by a suitably qualified CORGI registered gas engineer or equal approved.

The Contractor is responsible for ensuring compliance with the CDM Regulations, and appropriate Health & Safety on site precautions.

SHAH DESIGNS LTD
+44 07985 433 242
15 Derwent Avenue, Pinner, HA5 4QH
darshikas@shahdesignsitd.co.uk
www.shahdesignsitd.co.uk

- Existing walls
- Existing walls to be demolished
- Proposed Partition wall
- Proposed cavity wall
- Proposed Beam to engineer's detail

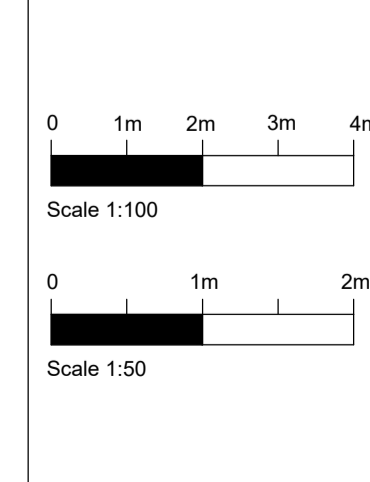

PROJECT 22 TUDOR WAY IKENHAM UB10 9AB			
REVISION	DESCRIPTION	BY	DATE

DRAWING TITLE EXISTING AND PROPOSED FLOOR PLANS AND ELEVATIONS	
DATE 29.04.2026	DRAWN BY DS
SCALE 1:100@A1	CHECKED BY DS
DRAWING NO. SD2620(P)01	