

12 JUL 2023

21 Park Avenue

Ruislip

Middlesex

HA4 7UQ

11th July 2023

Planning Department
Hillingdon Council
Civic Centre
High Street
Uxbridge
UB8 1UW

Dear Planning Department

Application PP-1203623

I would like to follow up my email of 29th June for which I have not had a reply.

I now enclose the following:

1. Existing ground floor plan
2. Proposed glazed veranda on existing ground floor plan.
3. Proposed glazed veranda
4. Current rear view
5. Typical glazed veranda of type being proposed. It can be seen that this is simply a glazed canopy, not raised from the ground, with support posts.

On the tree survey the two closest trees are over 15 metres and 25 metres from the planned installation and the support pillars will not affect their roots.

I trust that these are all the information you require but please let me know if anything more is needed.

With best wishes



Ed Komorowski

CURRENT REAR VIEW



iving you stylish
garden.

r lifestyle and

ors and when
will have the

th The Shade,
most of your

TYPICAL GLAZED VERANDA

le.

espoke
nda



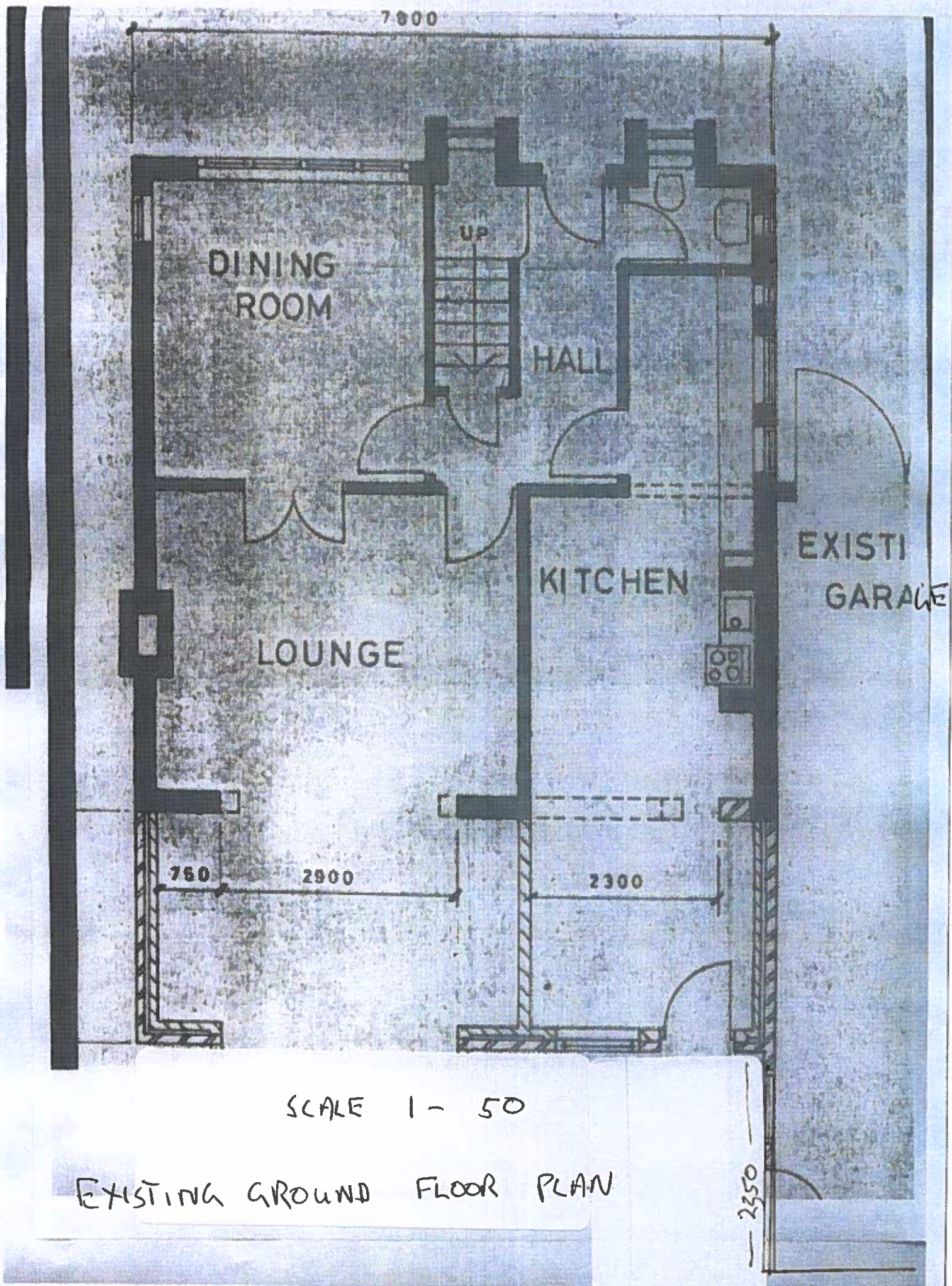

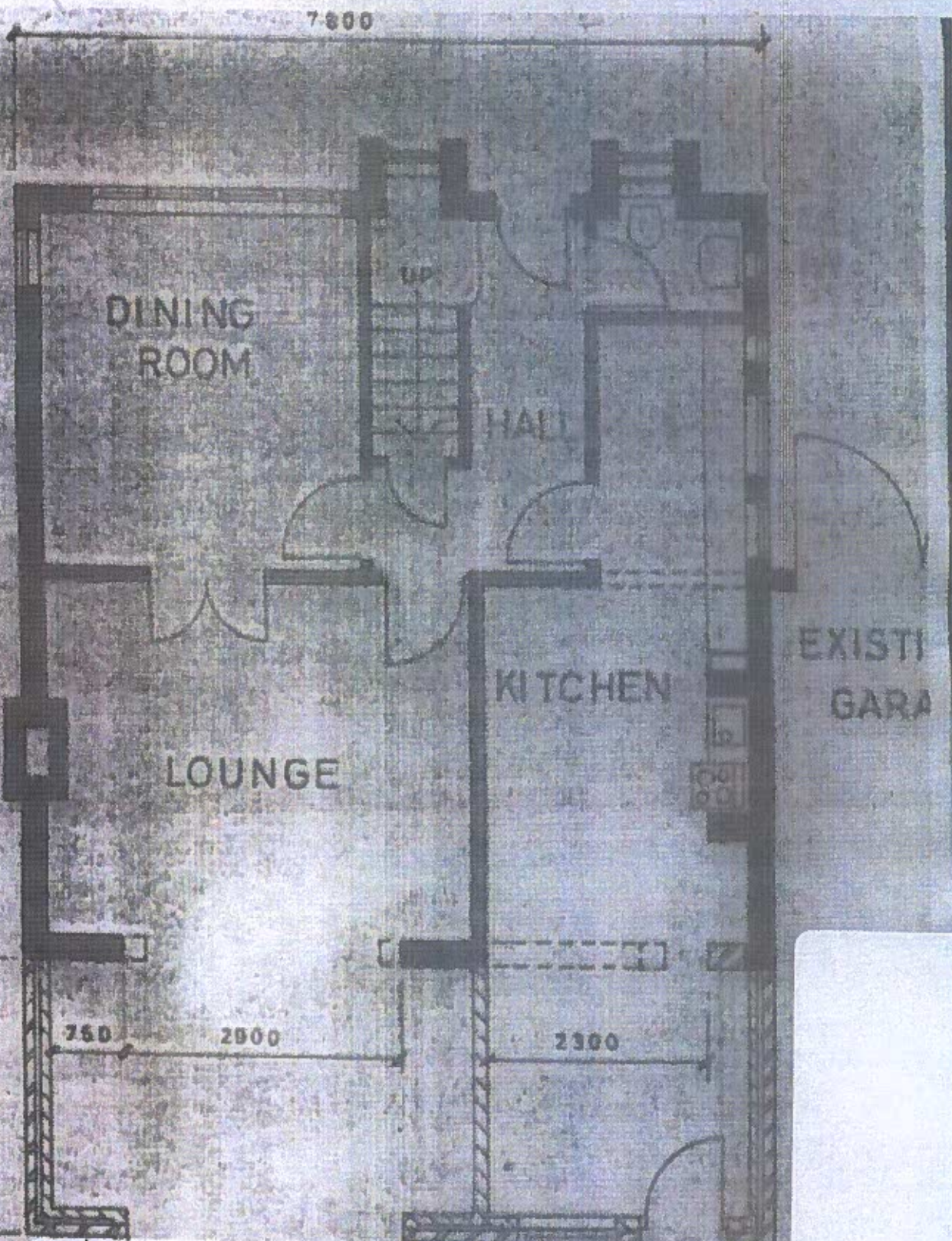

DINING ROOM

HALL

LOUNGE

KITCHEN

EXISTING GARAGE

UP

750

2500

2300

2350

SCALE 1 - 50

METAL POSTS

PROPOSED GLAZED VERANDAH