

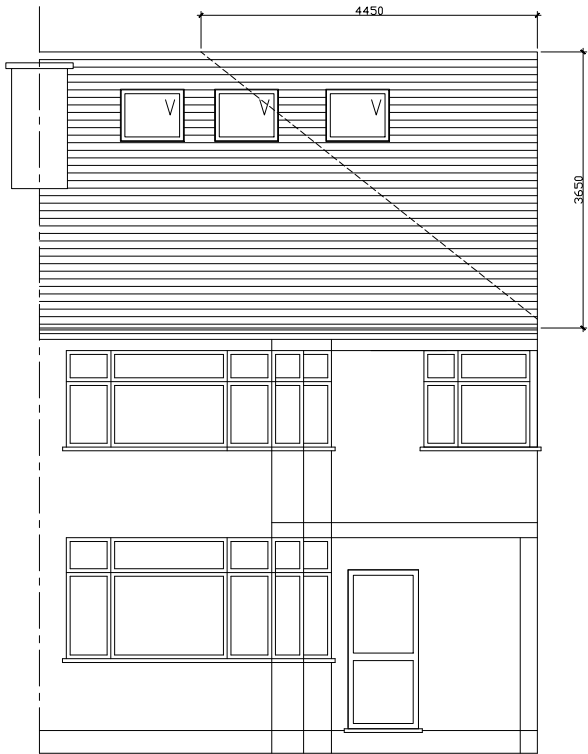

Rear Elevation



Front Elevation

VOLUME OF REAR DORMER

$$\frac{1}{2} \times 5.92\text{m} \times 3.27 \times 2.6\text{m} = 25.17\text{m}^3$$

VOLUME OF GABLE WALL

$$\frac{1}{6} \times 8.87\text{m} \times 4.45\text{m} \times 3.65\text{m} = 24.01\text{m}^3$$

TOTAL - 49.18m³ < 50m³

1. ALL FINISHES TO MATCH EXISTING.
2. WALLS TO BE BUILT UP TO MATCH EXISTING.
3. ALL NEW DOORS/ WINDOWS TO MATCH EXISTING.
4. FLAT ROOF OVER PROPOSED DORMER.
5. RENDER FINISH TO GABLE WALL TO MATCH EXISTING.
6. V - VELUX WINDOWS

NOTE:
ALL MATERIALS TO BE USED IN
ANY EXTERIOR WORK SHALL BE
SIMILAR APPEARANCE TO THOSE
USED IN THE CONSTRUCTION OF
THE EXTERIORS OF THE EXISTING
DWELLING HOUSE.

ALL SKYLIGHTS TO BE FITTED
FLUSH INLINE WITH EXISTING
ROOF SLOPE. THE ROOFLIGHT
SHALL
NOT PROJECT FURTHER THAN
150mm.

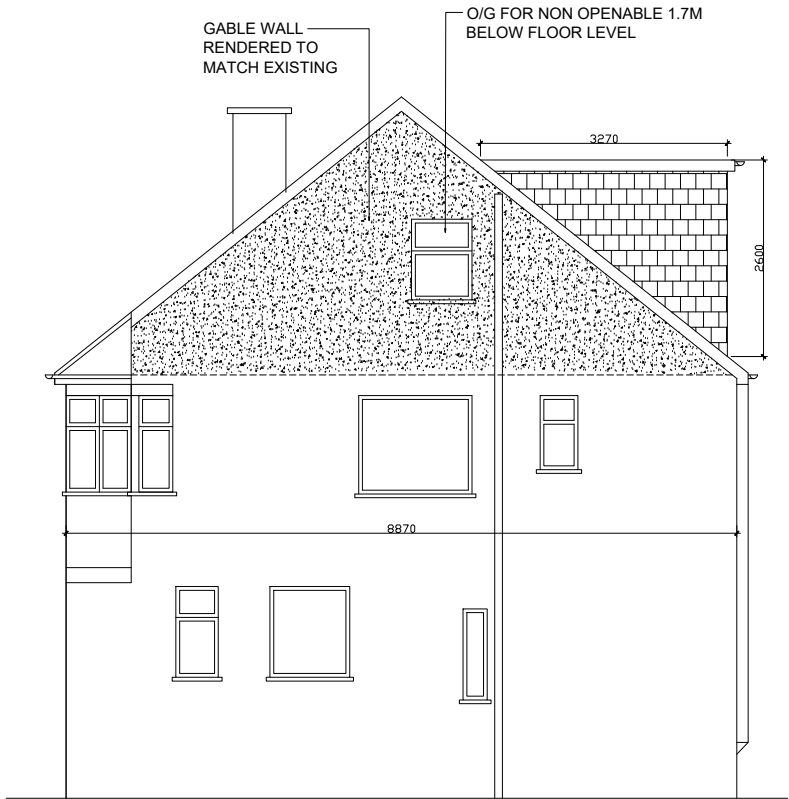
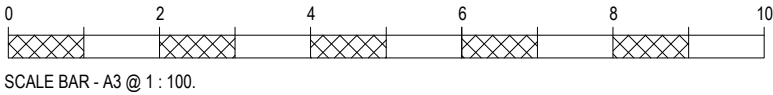

Side Elevation

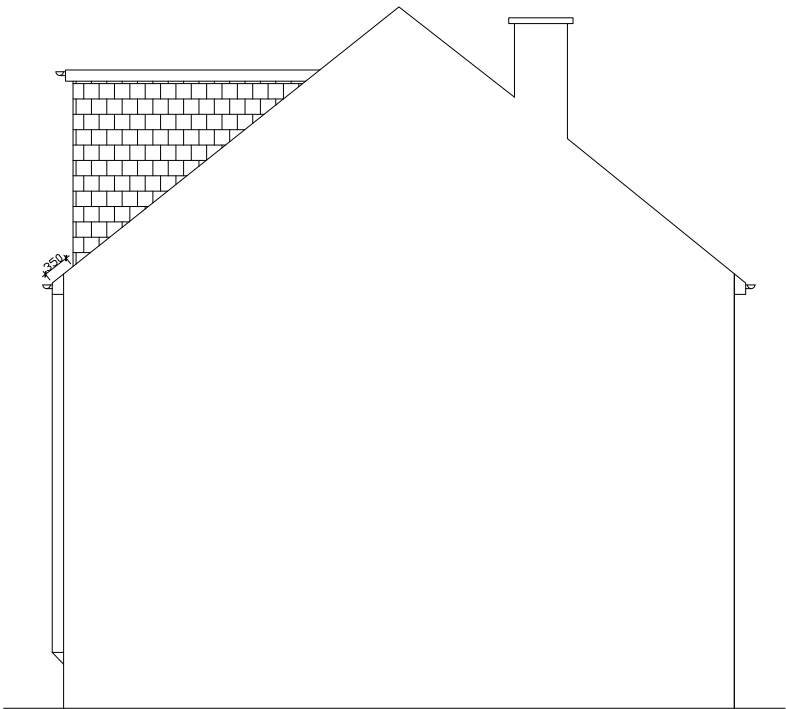

Side Elevation

PROJECT:	18 Warrender Way Ruislip HA4 8ED
DRAWING:	Proposed Elevations
SCALE:	1:100 @A3
DATE:	May 2023
PAGE NO:	18 - P - 100e
STATUS:	PLANNING DRAWINGS
All dimensions to be checked on site prior to CONSTRUCTION.	