

First Floor Plan

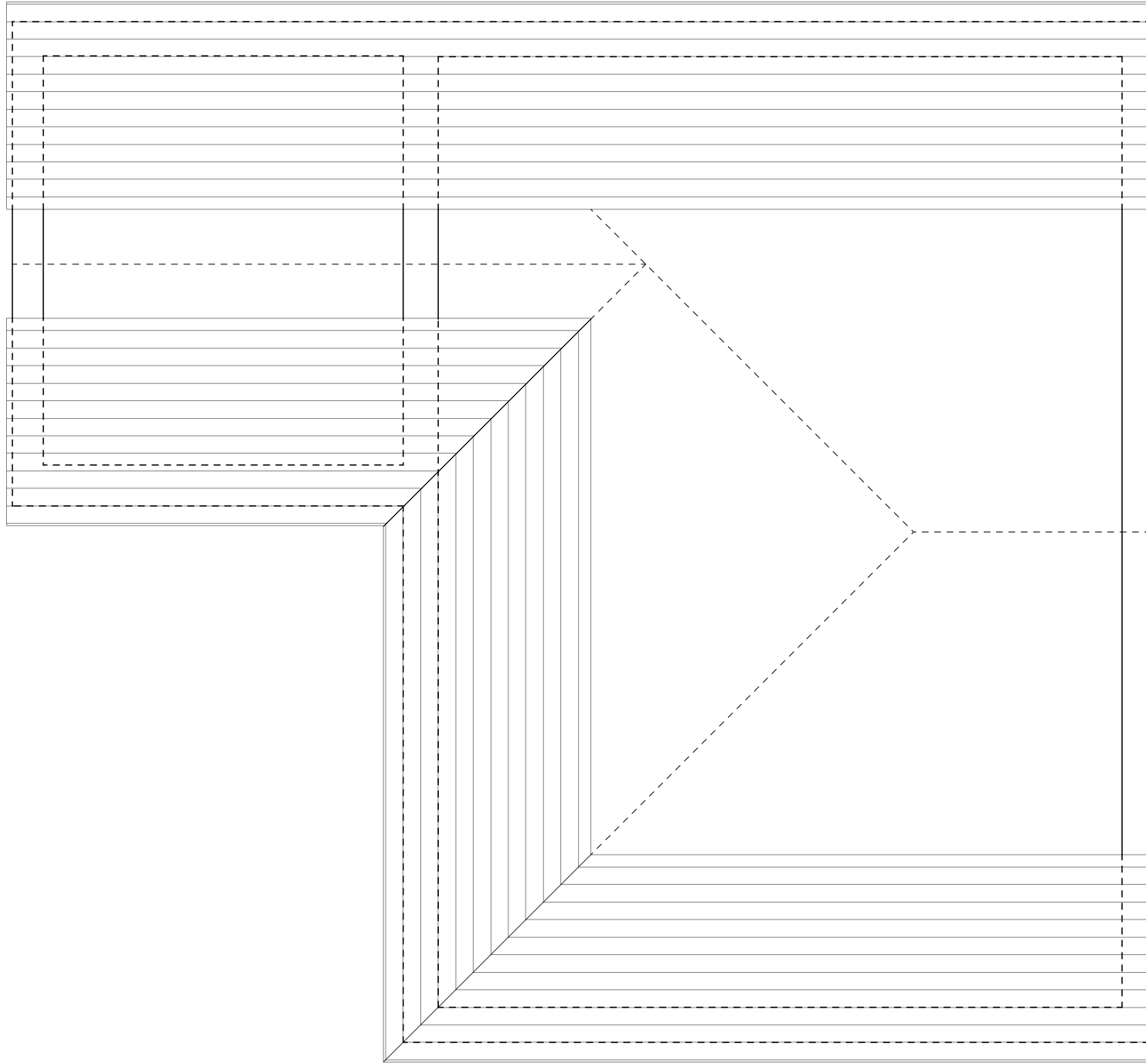

Second Floor (loft) Plan



Block Plan - Existing 1:500

NOTES:
DO NOT BUILD FROM THIS DRAWING.
ALL DIMENSIONS TO BE CHECKED ON SITE.
STRUCTURAL ENGINEER TO CONFIRM ALL LINTEL/RSJ SIZES AND LOCATIONS.
ALL STRUCTURAL ELEMENTS TO STRUCTURAL ENGINEER'S DESIGN.

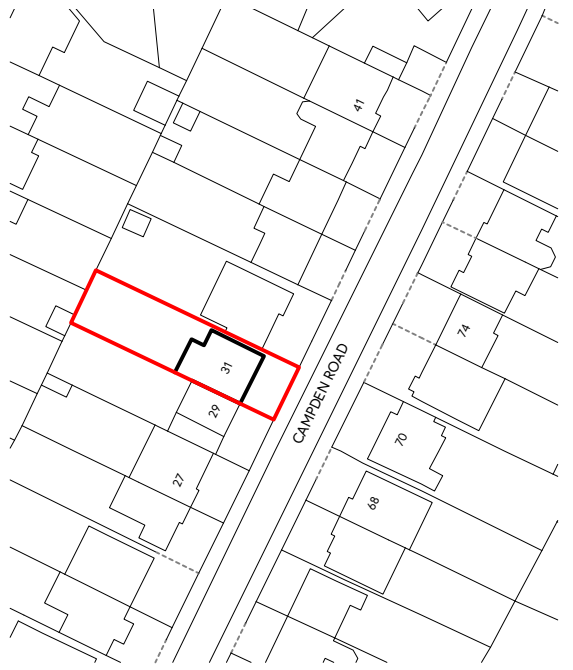

Site Location Plan 1:1250

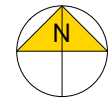
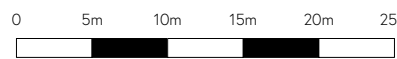
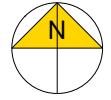

Rear Elevation - North West

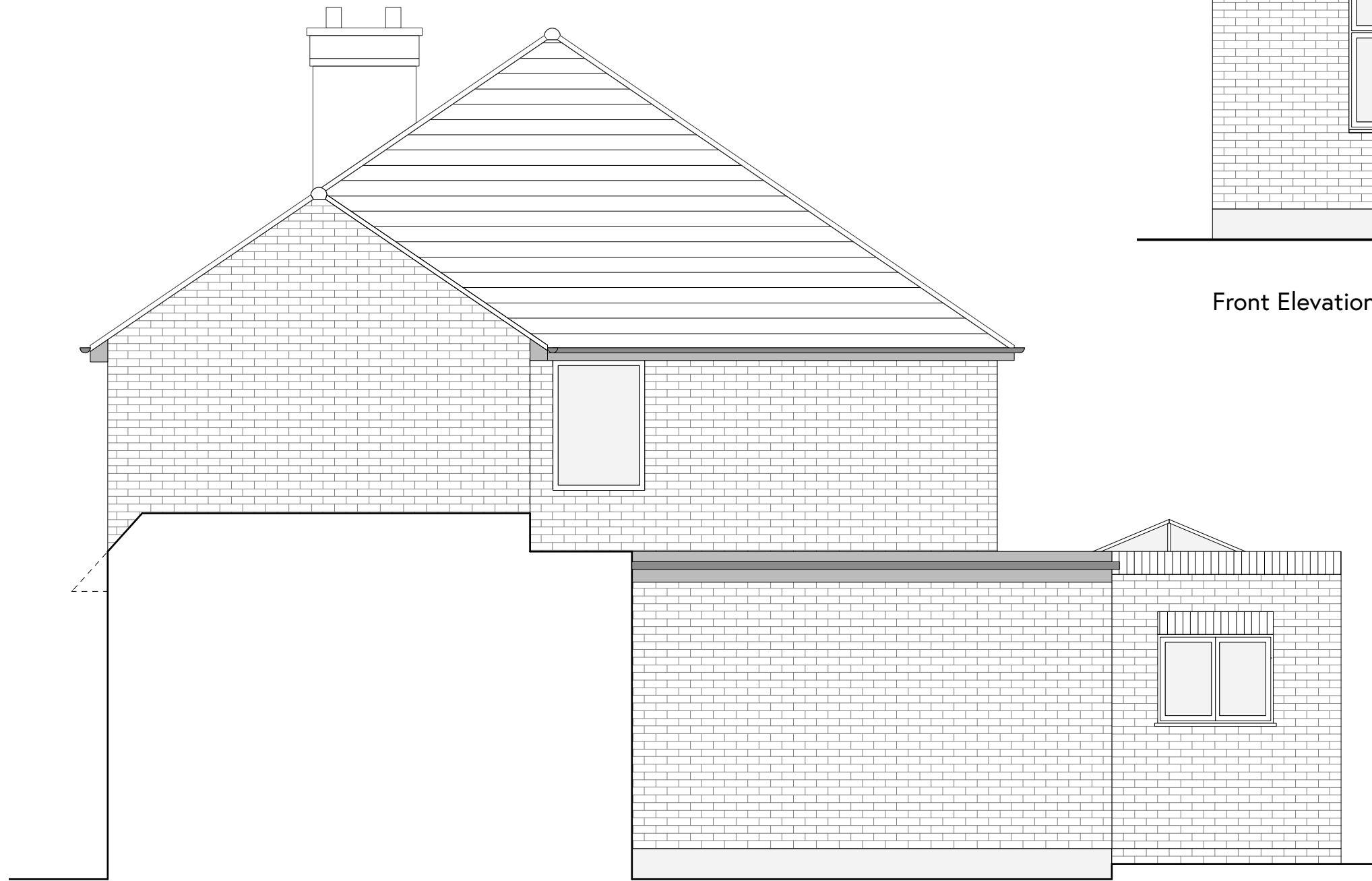

Side Elevation - North



Front Elevation - South East



Scale Bar 1:50

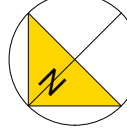

EXISTING



Site Address: 31 ,Campden Road Uxbridge, Middlesex UB10 8EU		e: studio@pddirect.co.uk p: Planning Drawings Direct The Limes, Bayshill Road, Cheltenham, GL50 3AW
Project Ref: 22-0302	Drawing No: 100	Revision:
Date: Mar '22	Scale: 1:50 @ A1	Drawn: EM
Project: Loft Conversion Existing	Client: Mr Innes	