

Existing Ground - Building 01  
1:100

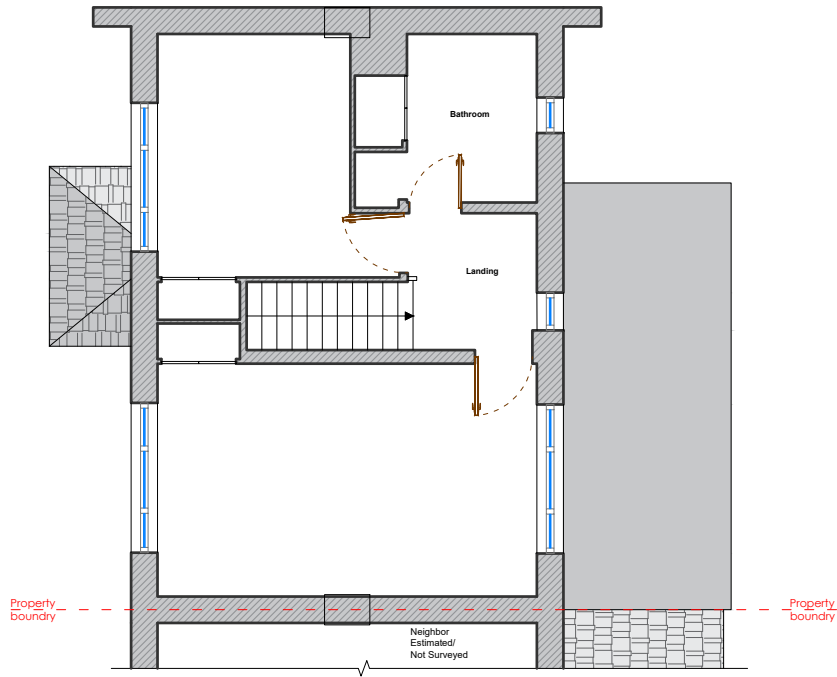

Existing First - Building 01  
1:100

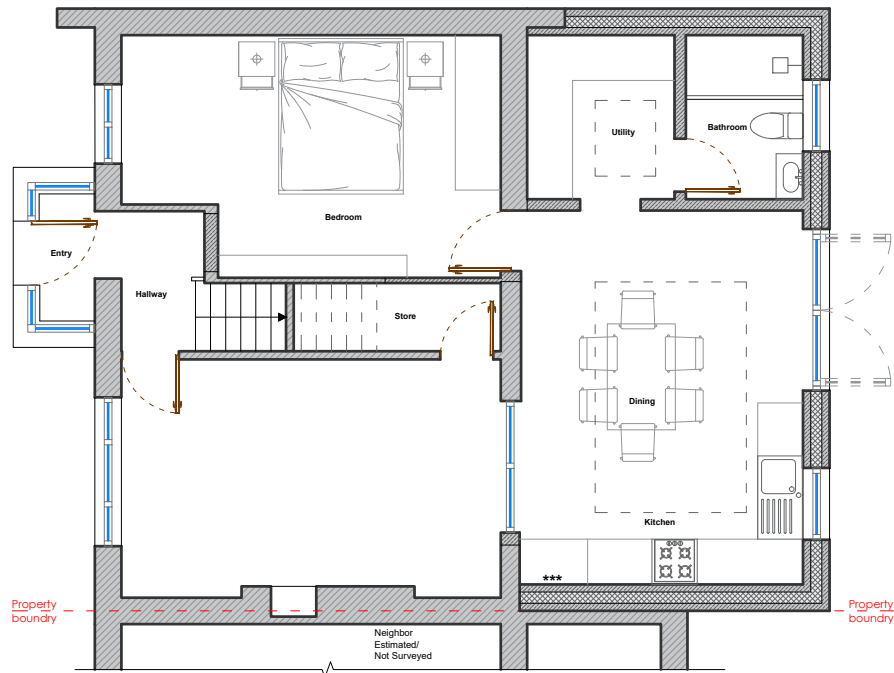

Proposed Ground - Building 01  
1:100

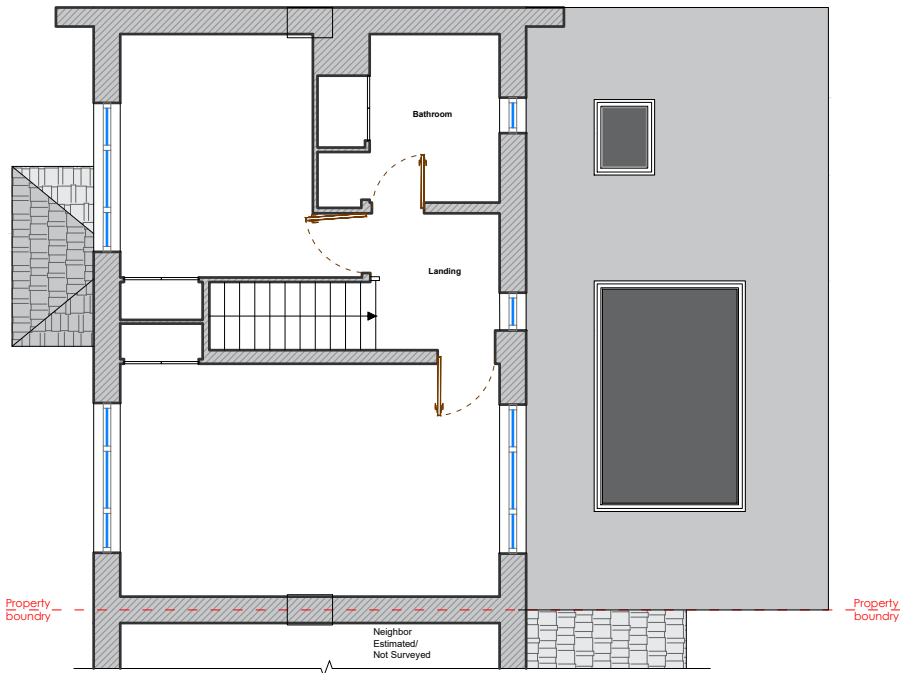

Proposed First - Building 01  
1:100

**GENERAL NOTES:**

1. This drawing is to be read in conjunction with all other architectural and structural drawings and specifications.
2. All dimensions are in millimeters unless stated otherwise.
3. Do not scale from this drawing unless for planning purposes. building notes:

**BUILDING NOTES:**

4. The contractor is to ensure that all materials comply with the relevant British standards and have current agreement certificates
5. All products to be fitted strictly in accordance with manufacturer's instructions

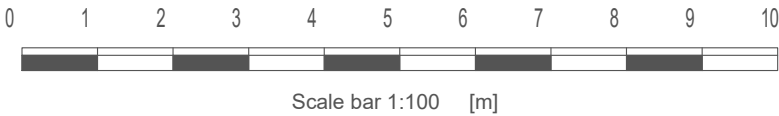

MM PLANNING & ARCHITECTURE  
CAUSEWAY HOUSE, 13 THE CAUSEWAY, TEDDINGTON TW11 0JR  
EMAIL INFO@MMPLANNING-ARCHITECTURE.CO.UK  
CONTACT 020 7302 3111

Scale 1:100 @ A3



Project  
12 Great Benty, West Drayton,  
Greater London UB7 7UW

Client Owner

Drawing: Existing Plans

Number: 01

Date:  
09/07/2024

- GENERAL NOTES:**
1. This drawing is to be read inconjunction with all other architectural and structural drawings and specifications.
  2. All dimensions are in millimeters unless stated otherwise.
  3. Do not scale from this drawng unless for planning purposes. building notes:
- BUILDING NOTES:**
4. The contractor is to ensure that al materials comply with the relevant british standards and have current agreement certificates
  5. All products to be fitted strictly in accordance with maufacturer's instructions

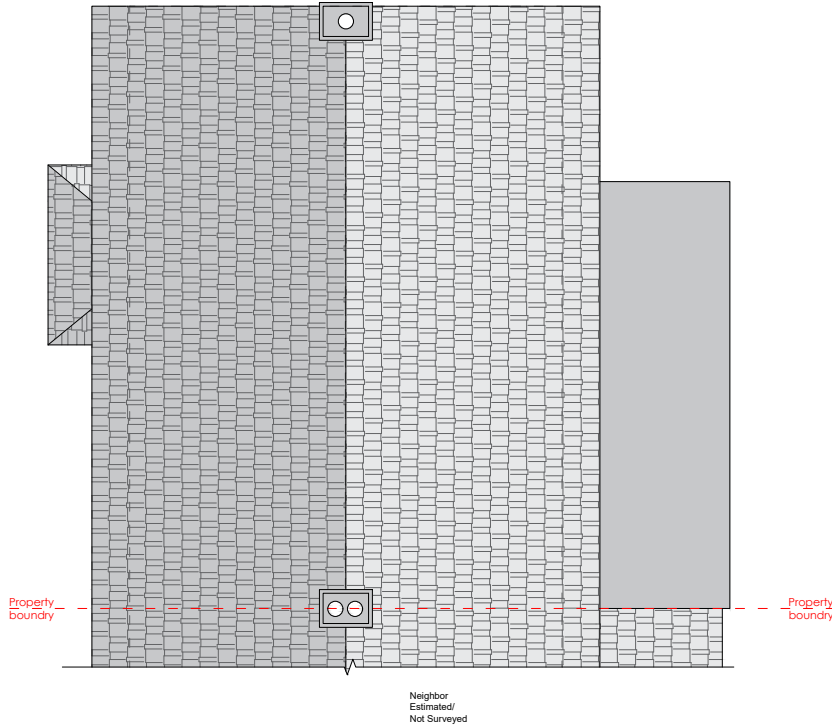

**Existing Roof - Building 01**  
1:100

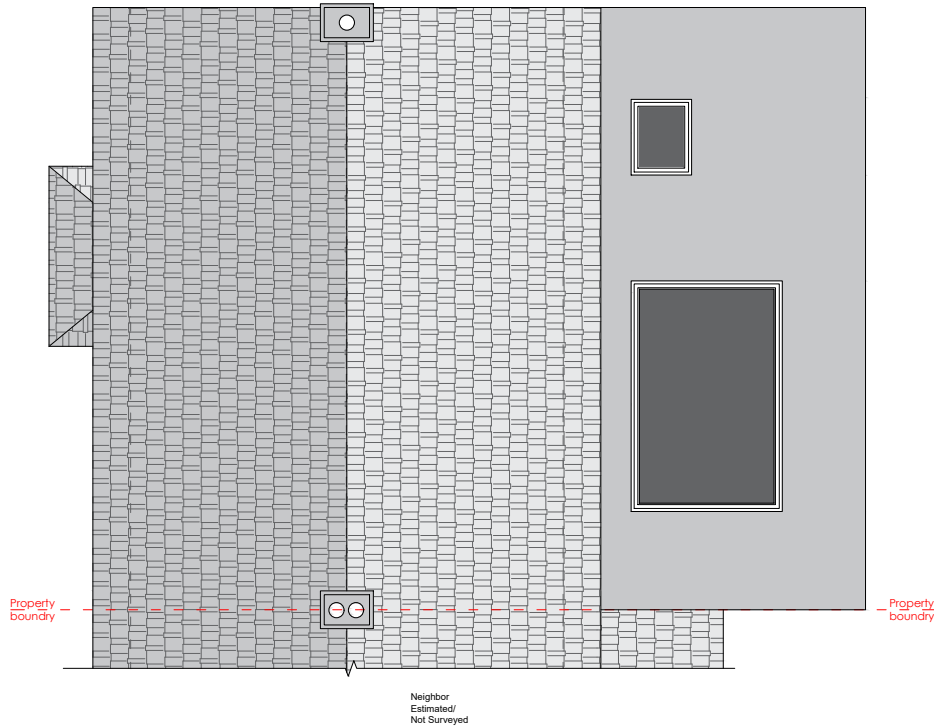

**Proposed Roof - Building 01**  
1:100

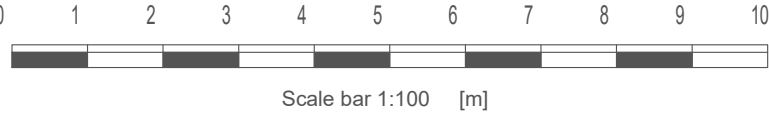

MM PLANNING & ARCHITECTURE  
CAUSEWAY HOUSE, 13 THE CAUSEWAY, TEDDINGTON TW11 0JR  
EMAIL [INFO@MMPLANNING-ARCHITECTURE.CO.UK](mailto:INFO@MMPLANNING-ARCHITECTURE.CO.UK)  
CONTACT 020 7302 3111

Scale 1:100 @ A3



Project  
12 Great Benty, West Drayton,  
Greater London UB7 7UW

Client Owner

Drawing: Existing Plans

Number: 02

Date: 09/07/2024

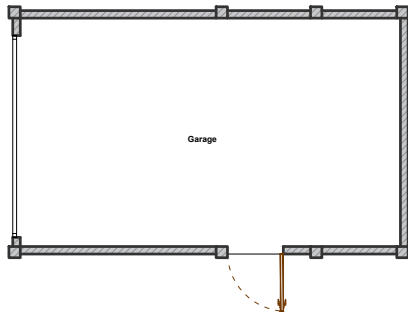

Existing Ground - Building 02  
1:100

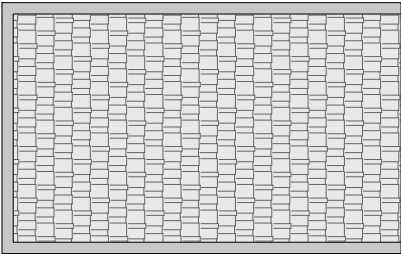

Existing Roof - Building 02  
1:100

- GENERAL NOTES:**
1. This drawing is to be read inconjunction with all other architectural and structural drawings and specifications.
  2. All dimensions are in millimeters unless stated otherwise.
  3. Do not scale from this drawng unless for planning purposes. building notes:

- BUILDING NOTES:**
4. The contractor is to ensure that al materials comply with the relevant british standards and have current agreement certificates
  5. All products to be fitted strictly in accordance with maufacturer's instructions

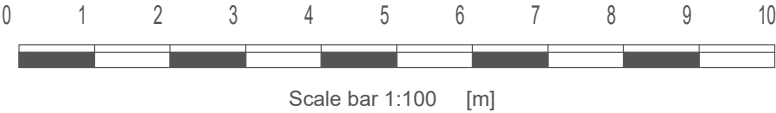

MM PLANNING & ARCHITECTURE  
CAUSEWAY HOUSE, 13 THE CAUSEWAY, TEDDINGTON TW11 0JR  
EMAIL [INFO@MMPLANNING-ARCHITECTURE.CO.UK](mailto:INFO@MMPLANNING-ARCHITECTURE.CO.UK)  
CONTACT 020 7302 3111

Scale 1:100 @ A3



Project  
12 Great Benty, West Drayton,  
Greater London UB7 7UW

Client Owner

Drawing: Existing Plans

Number: 03

Date: 09/07/2024

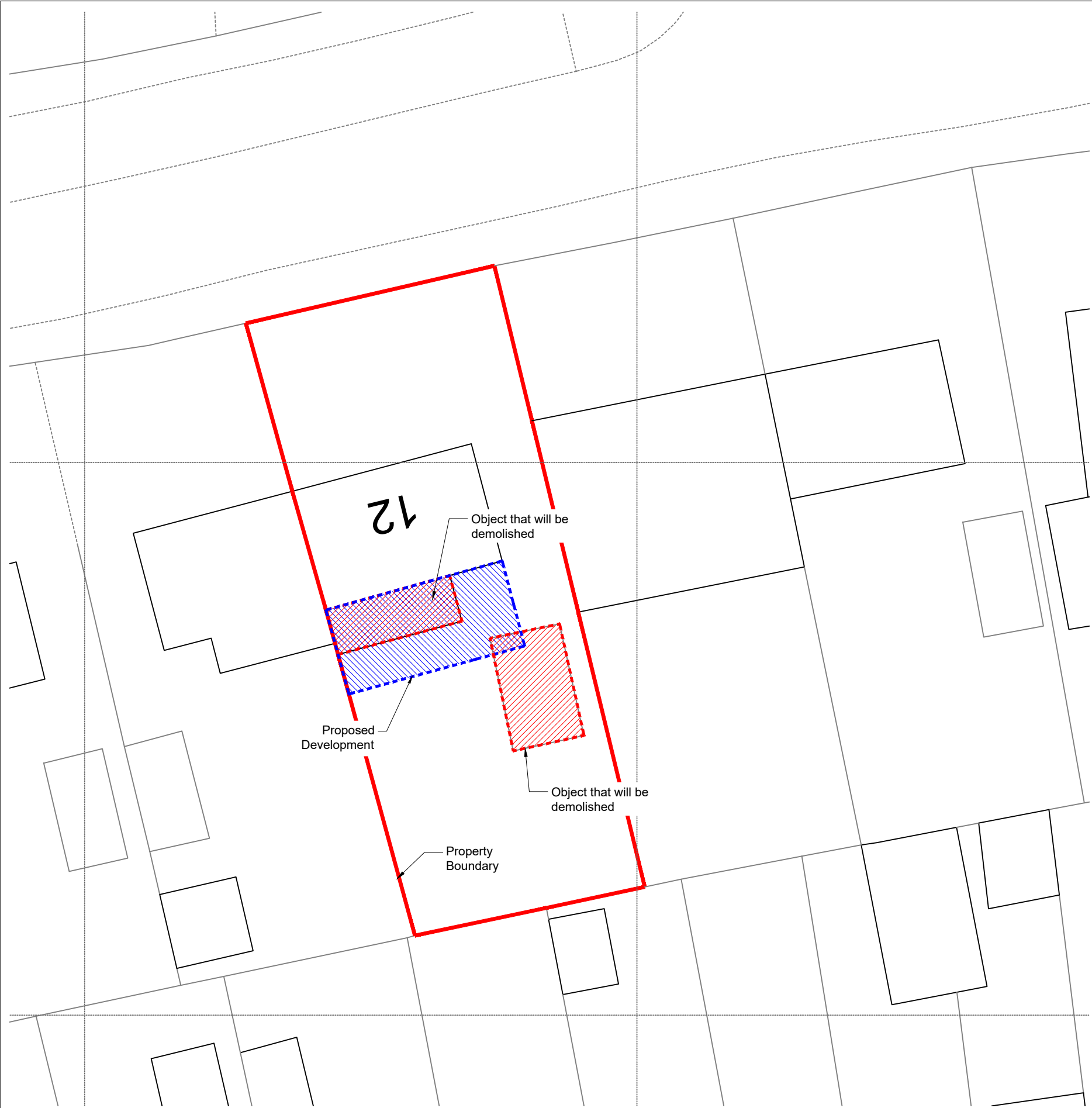

**Site Map**  
1:200

© Crown copyright 2024 Ordnance Survey 100053143

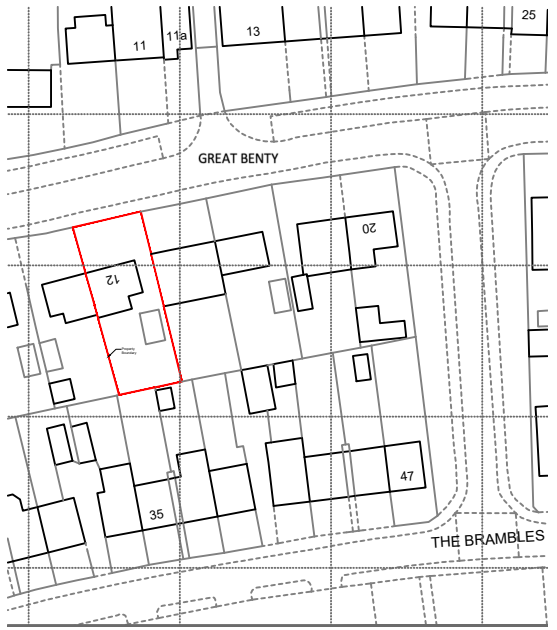
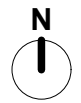

**Block Map**  
1:1250

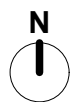

**GENERAL NOTES:**

1. THIS DRAWING IS TO BE READ INCONJUNCTION WITH ALL OTHER ARCHITECTURAL AND STRUCTURAL DRAWINGS AND SPECIFICATIONS.
2. ALL DIMENSIONS ARE IN MILLIMETERS UNLESS STATED OTHERWISE.
3. DO NOT SCALE FROM THIS DRAWING UNLESS FOR PLANNING PURPOSES.

**BUILDING NOTES:**

4. THE CONTRACTOR IS TO ENSURE THAT ALL MATERIALS COMPLY WITH THE RELEVANT BRITISH STANDARDS AND HAVE CURRENT AGREEMENT CERTIFICATES
5. ALL PRODUCTS TO BE FITTED STRICTLY IN ACCORDANCE WITH MAUFACTURER'S INSTRUCTIONS.

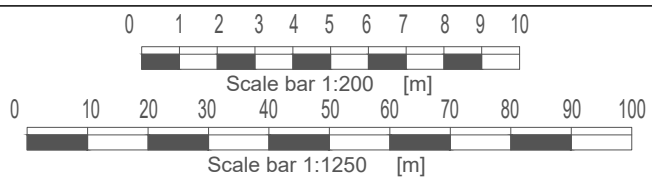

MM PLANNING & ARCHITECTURE  
CAUSEWAY HOUSE, 13 THE CAUSEWAY, TEDDINGTON TW11 0JR  
EMAIL INFO@MMPLANNING-ARCHITECTURE.CO.UK  
CONTACT 020 7302 3111

Scale 1:100 @ A3



Project  
12 Great Benty, West Drayton,  
Greater London UB7 7UW

Client Owner

Drawing: Site and block plan

Number: 04

Date: 09/07/2024



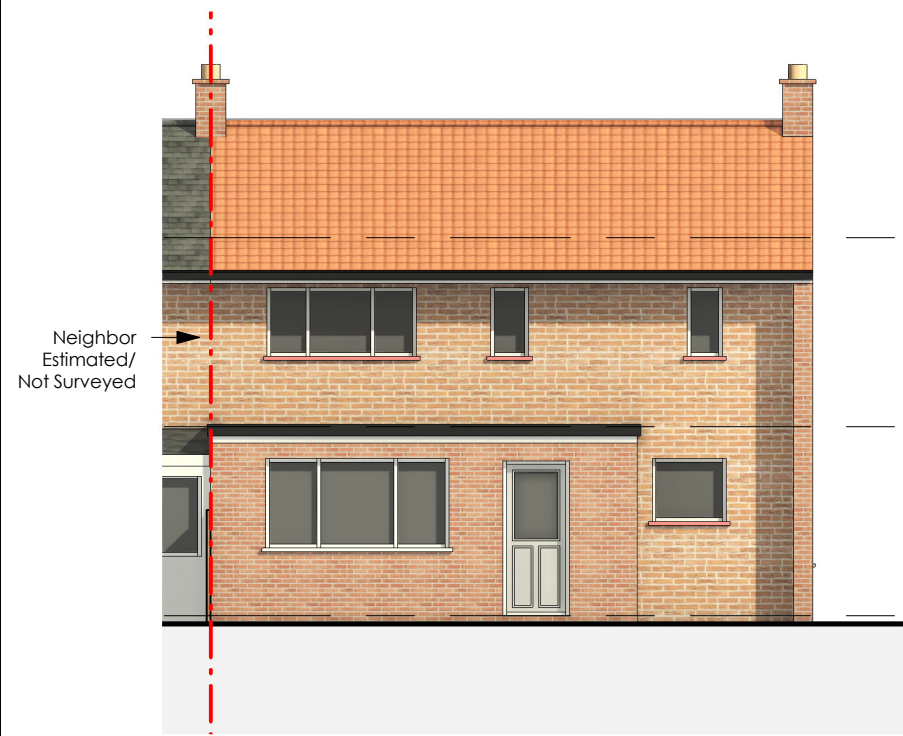

Existing Rear  
1:100



Existing L Side  
1:100

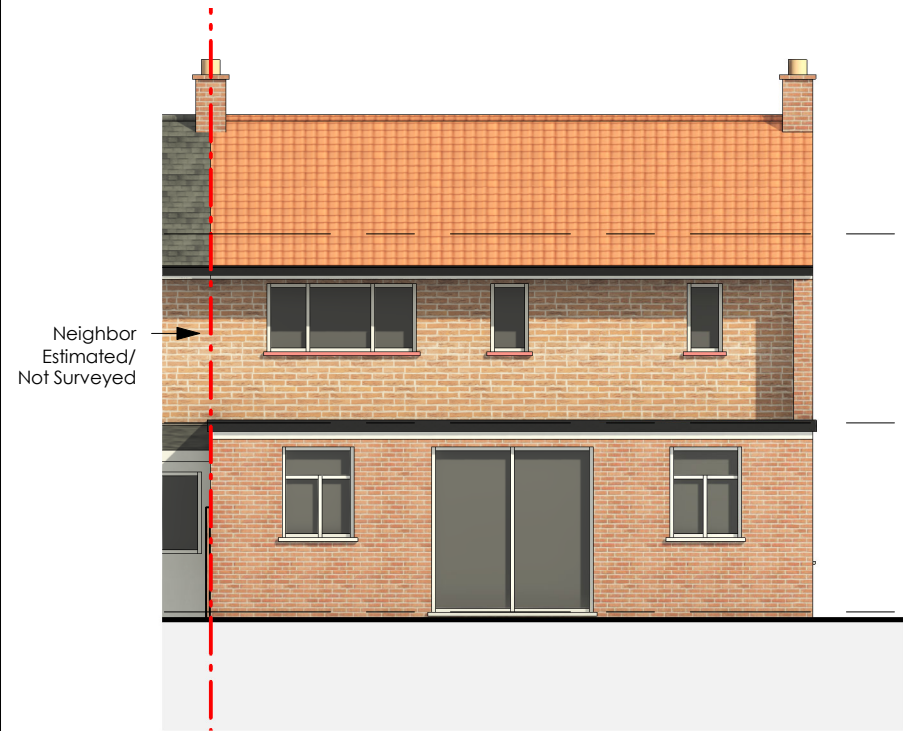

Proposed Rear  
1:100



Proposed L Side  
1:100

**GENERAL NOTES:**

1. This drawing is to be read inconjunction with all other architectural and structural drawings and specifications.
2. All dimensions are in millimeters unless stated otherwise.
3. Do not scale from this drawing unless for planning purposes. building notes:

**BUILDING NOTES:**

4. The contractor is to ensure that al materials comply with the relevant british standards and have current agreement certificates
5. All products to be fitted strictly in accordance with maufacturer's instructions

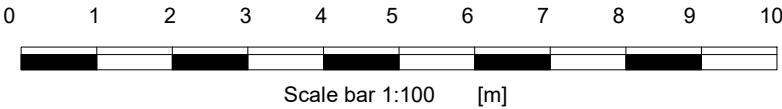

MM PLANNING & ARCHITECTURE  
CAUSEWAY HOUSE, 13 THE CAUSEWAY, TEDDINGTON TW11 0JR  
EMAIL INFO@MMPLANNING-ARCHITECTURE.CO.UK  
CONTACT 020 7302 3111  
Scale 1:100 @A3



Project  
12 Great Benty, West Drayton,  
Greater London UB7 7UW  
Client Owner

Drawing: Existing and proposed elevations  
Number: 05  
Date: 20/06/2024

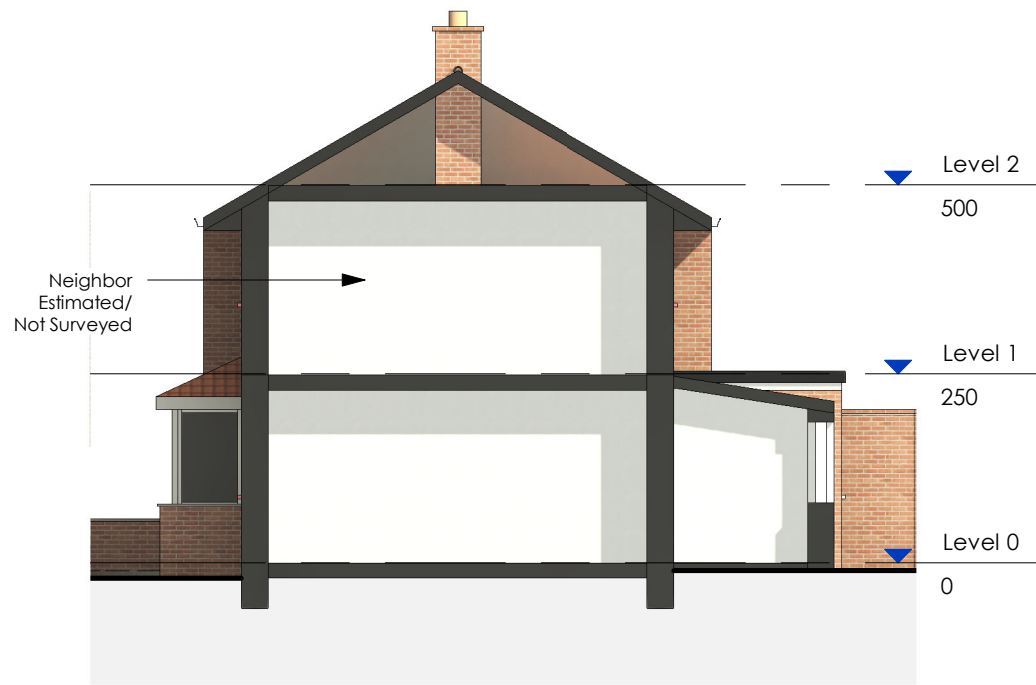

Existing R Side  
1:100

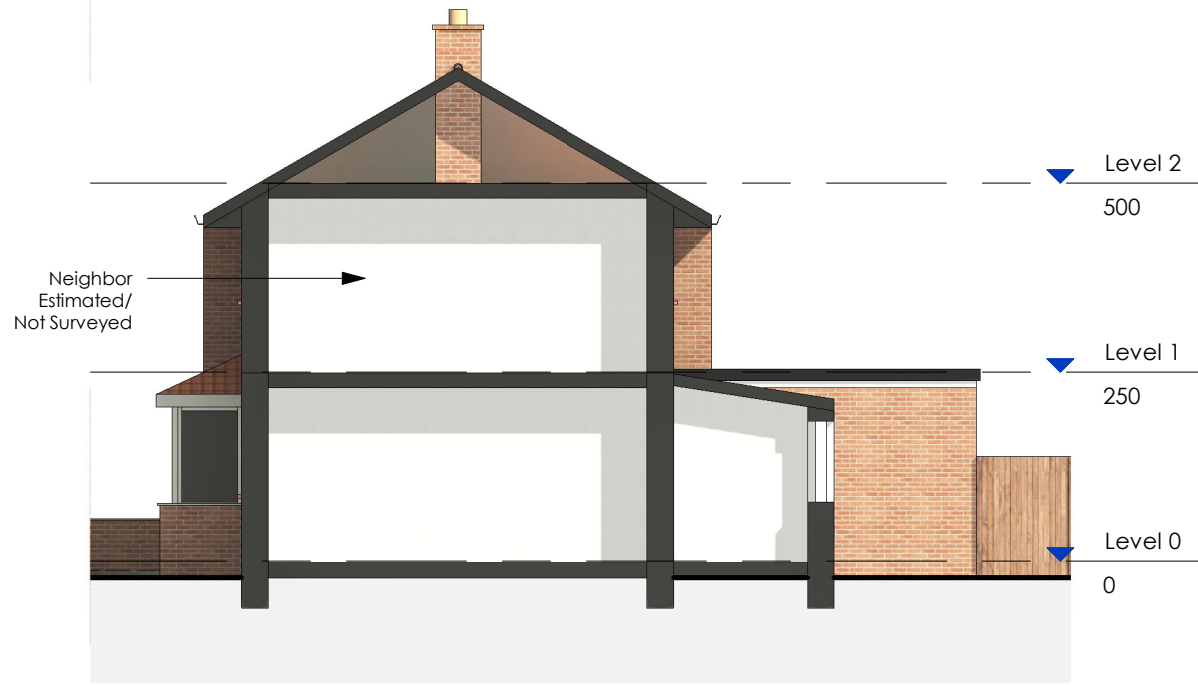

Proposed R Side  
1:100

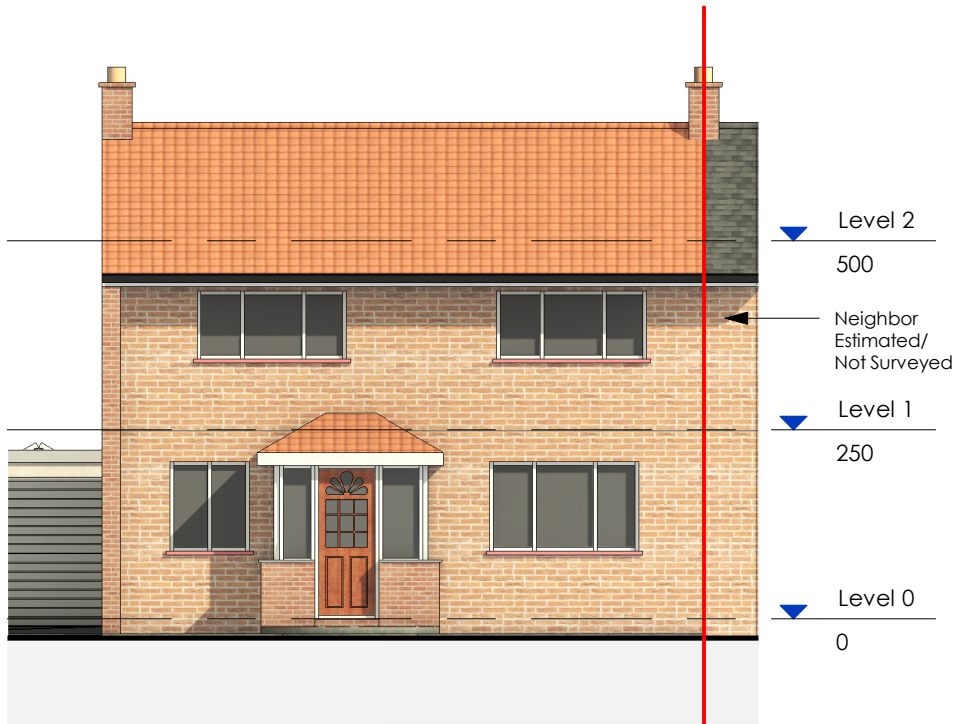

Existing Front  
1:100

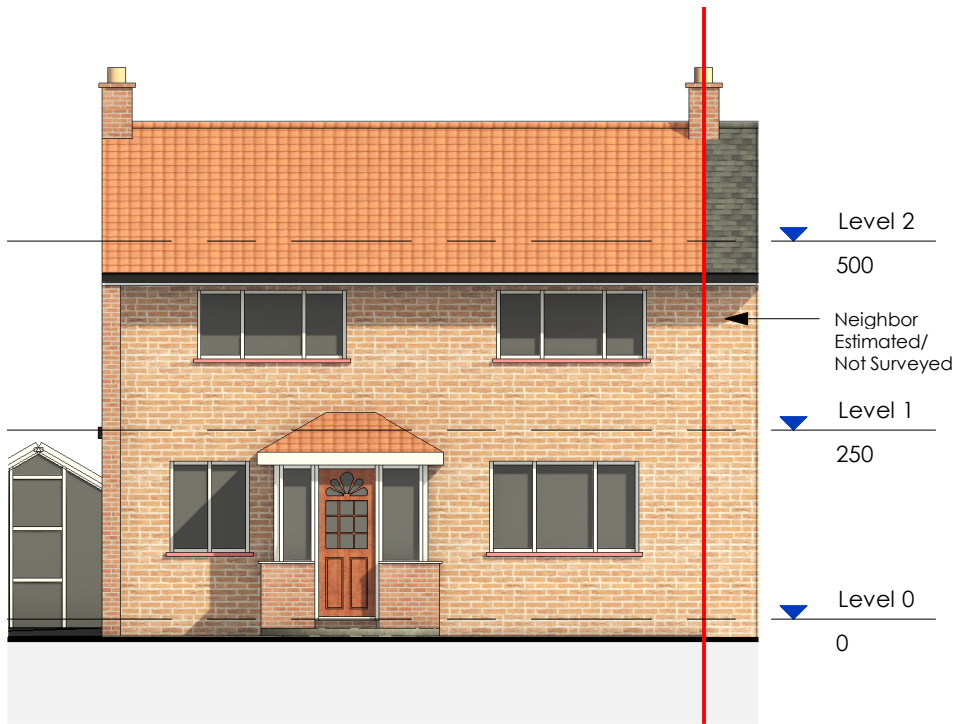

Proposed Front  
1:100

**GENERAL NOTES:**

1. This drawing is to be read in conjunction with all other architectural and structural drawings and specifications.
2. All dimensions are in millimeters unless stated otherwise.
3. Do not scale from this drawing unless for planning purposes. building notes:

**BUILDING NOTES:**

4. The contractor is to ensure that all materials comply with the relevant british standards and have current agreement certificates
5. All products to be fitted strictly in accordance with maufacturer's instructions

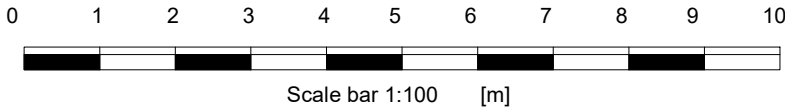

MM PLANNING & ARCHITECTURE  
CAUSEWAY HOUSE, 13 THE CAUSEWAY, TEDDINGTON TW11 0JR  
EMAIL INFO@MMPLANNING-ARCHITECTURE.CO.UK  
CONTACT 020 7302 3111  
Scale 1:100 @A3



Project  
12 Great Benty, West Drayton,  
Greater London UB7 7UW  
Client Owner

Drawing: Existing and proposed elevations  
Number: 06  
Date: 20/06/2024



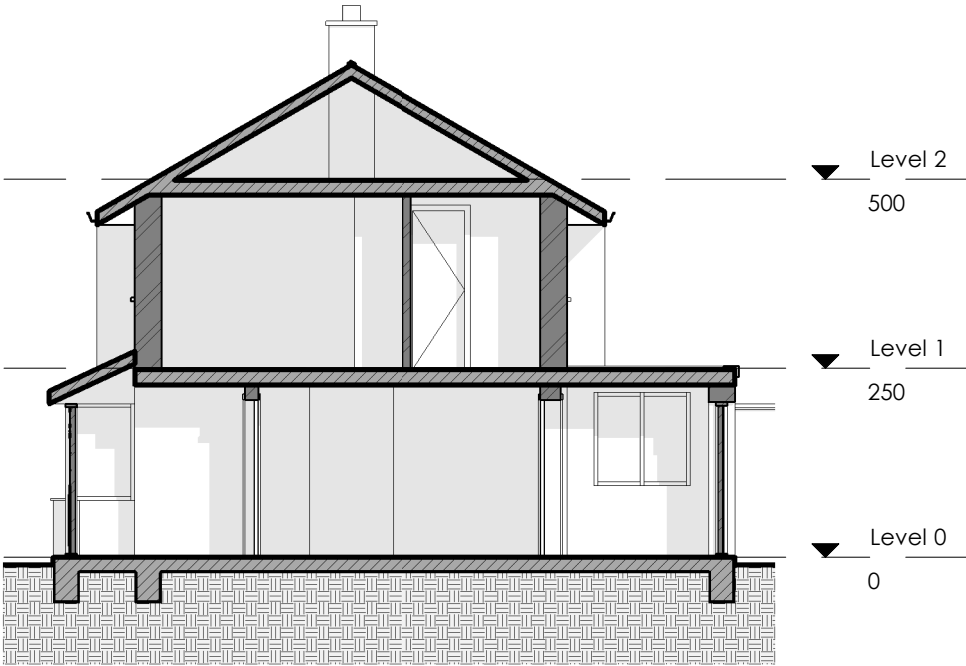

Existing Longitudinal Section  
1:100

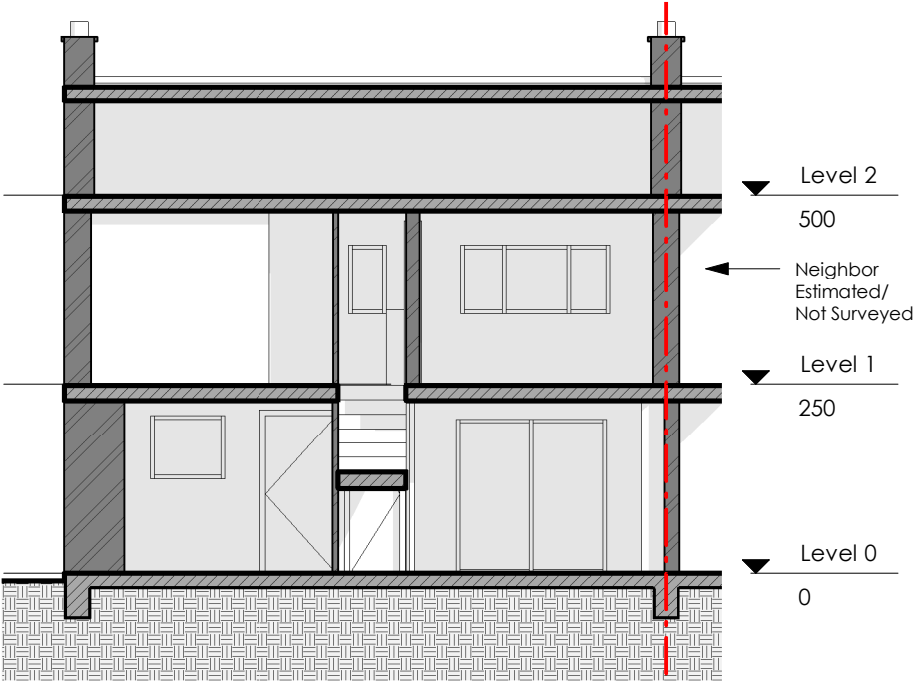

Existing Cross Section  
1:100

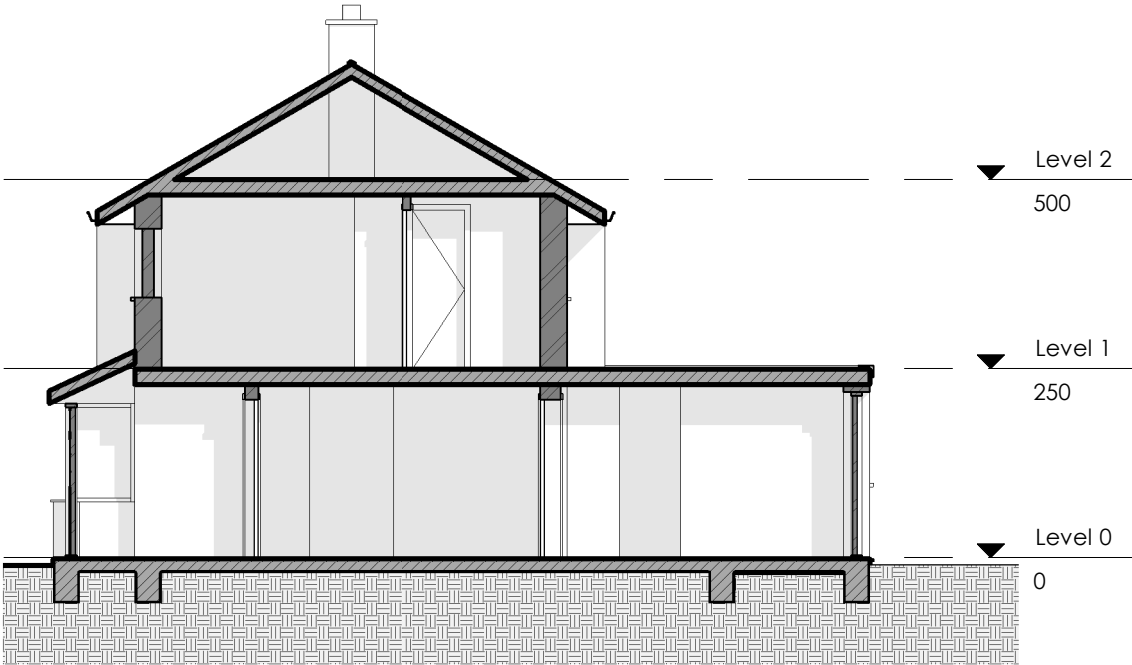

Proposed Longitudinal Section  
1:100

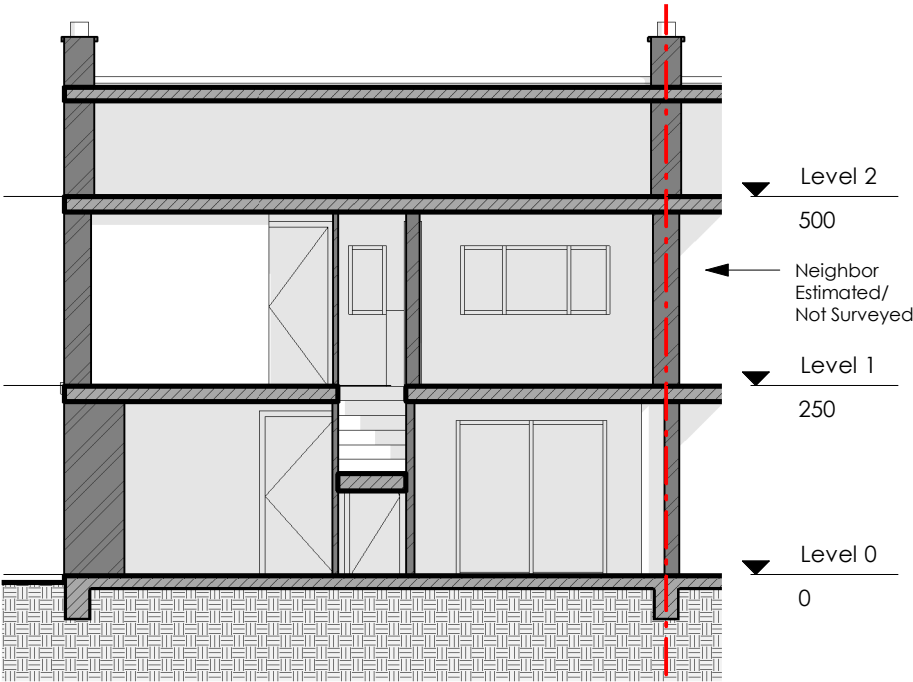

Proposed Cross Section  
1:100

**GENERAL NOTES:**

1. This drawing is to be read in conjunction with all other architectural and structural drawings and specifications.
2. All dimensions are in millimeters unless stated otherwise.
3. Do not scale from this drawing unless for planning purposes. building notes:

**BUILDING NOTES:**

4. The contractor is to ensure that all materials comply with the relevant British standards and have current agreement certificates
5. All products to be fitted strictly in accordance with manufacturer's instructions

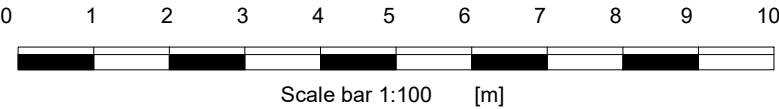

MM PLANNING & ARCHITECTURE  
CAUSEWAY HOUSE, 13 THE CAUSEWAY, TEDDINGTON TW11 0JR  
EMAIL INFO@MMPLANNING-ARCHITECTURE.CO.UK  
CONTACT 020 7302 3111  
Scale 1:100 @A3



Project  
12 Great Benty, West Drayton,  
Greater London UB7 7UW  
Client Owner

Drawing: Existing and proposed sections  
Number: 07  
Date: 20/06/2024

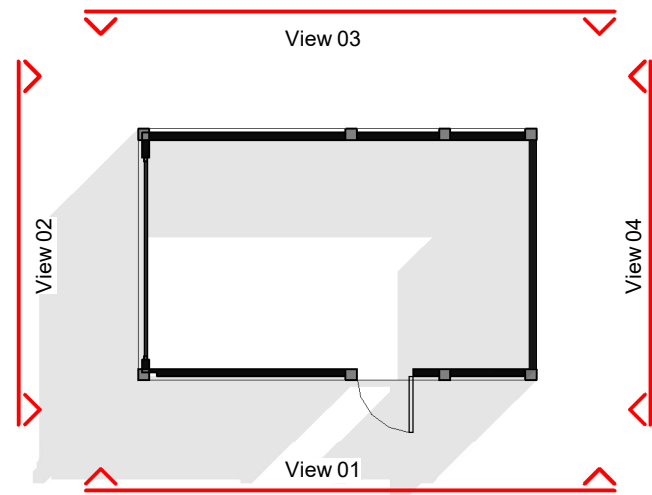

**Keyplan - Building 02**  
1:100

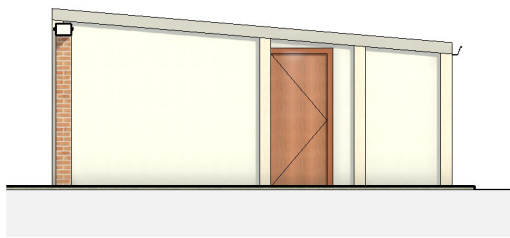

**View 01 - Building 02**  
1:100

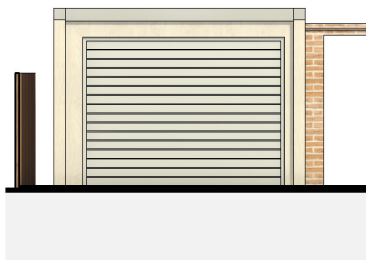

**View 02 - Building 02**  
1:100

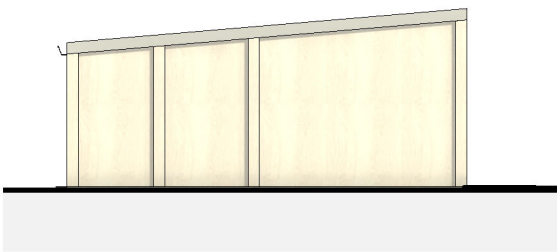

**View 03 - Building 02**  
1:100



**View 04 - Building 02**  
1:100

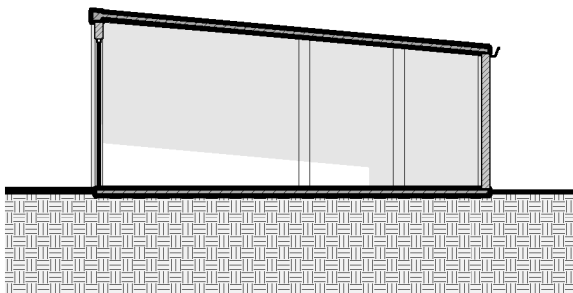

**Existing Longitudinal Section - Building 02**  
1:100

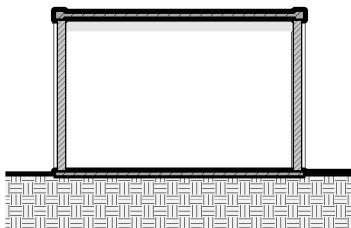

**Existing Cross Section - Building 02**  
1:100

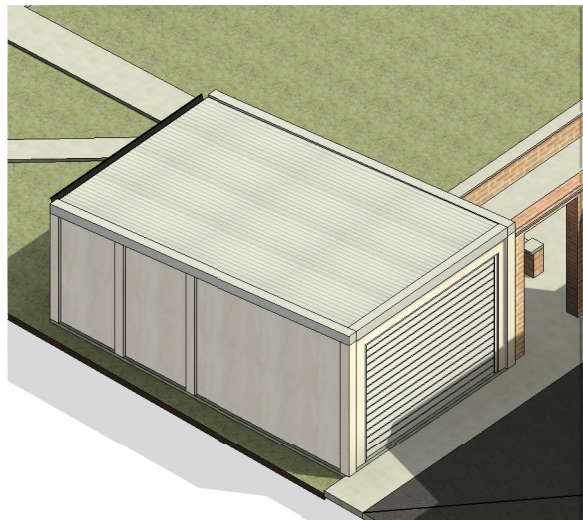

**Existing 3D View - Building 02**  
1:100

**GENERAL NOTES:**

1. This drawing is to be read in conjunction with all other architectural and structural drawings and specifications.
2. All dimensions are in millimeters unless stated otherwise.
3. Do not scale from this drawing unless for planning purposes. building notes:

**BUILDING NOTES:**

4. The contractor is to ensure that all materials comply with the relevant British standards and have current agreement certificates.
5. All products to be fitted strictly in accordance with manufacturer's instructions.

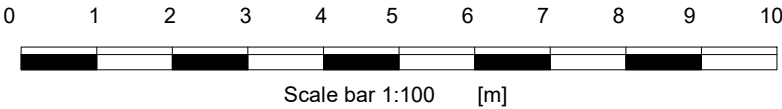

MM PLANNING & ARCHITECTURE  
CAUSEWAY HOUSE, 13 THE CAUSEWAY, TEDDINGTON TW11 0JR  
EMAIL [INFO@MMPLANNING-ARCHITECTURE.CO.UK](mailto:INFO@MMPLANNING-ARCHITECTURE.CO.UK)  
CONTACT 020 7302 3111

Scale 1:100 @A3



Project  
12 Great Benty, West Drayton,  
Greater London UB7 7UW

Client Owner

Drawing: Existing outbuilding

Number: 08

Date: 20/06/2024