

PROPOSED FIRST FLOOR

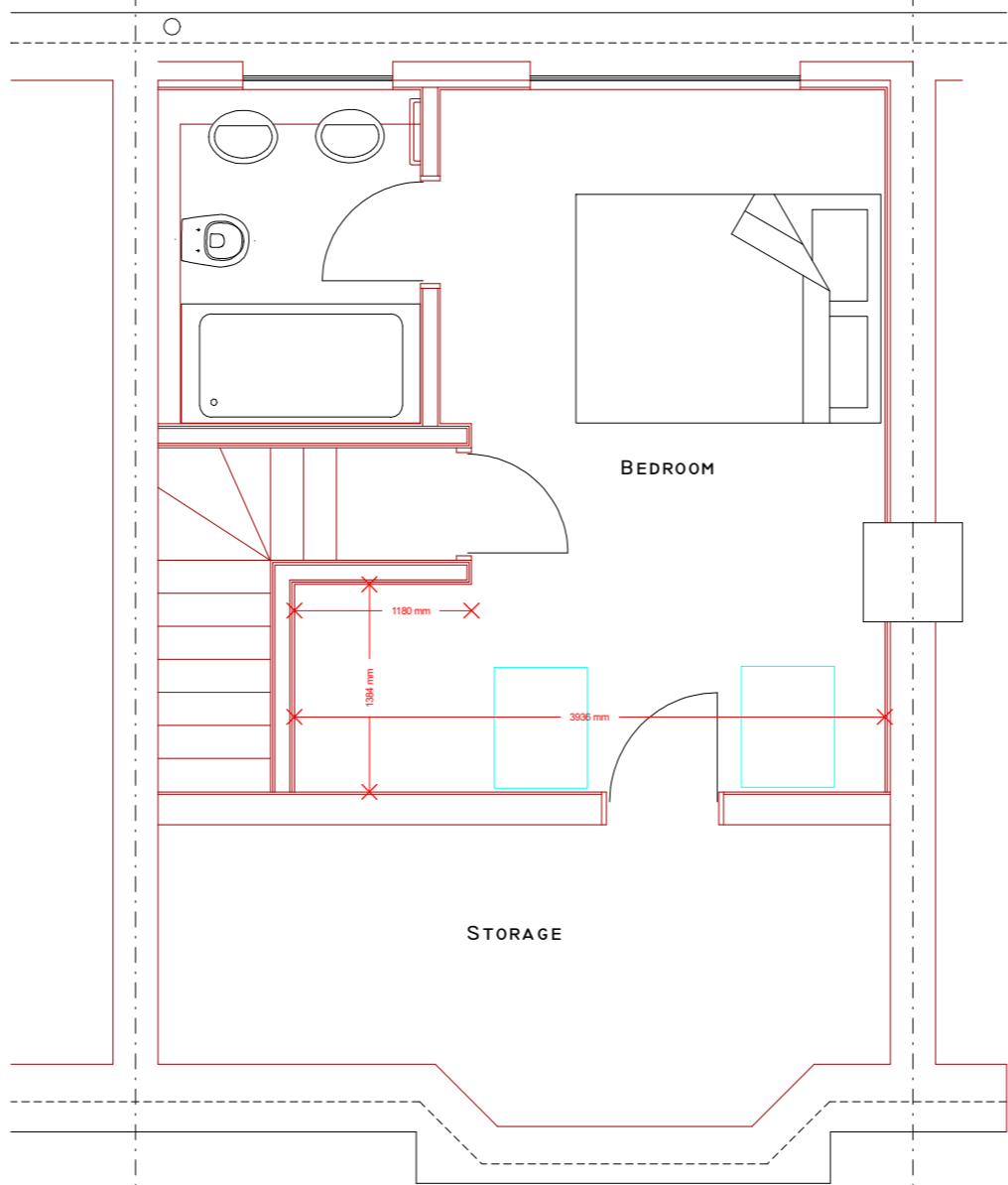

PROPOSED LOFT ROOM

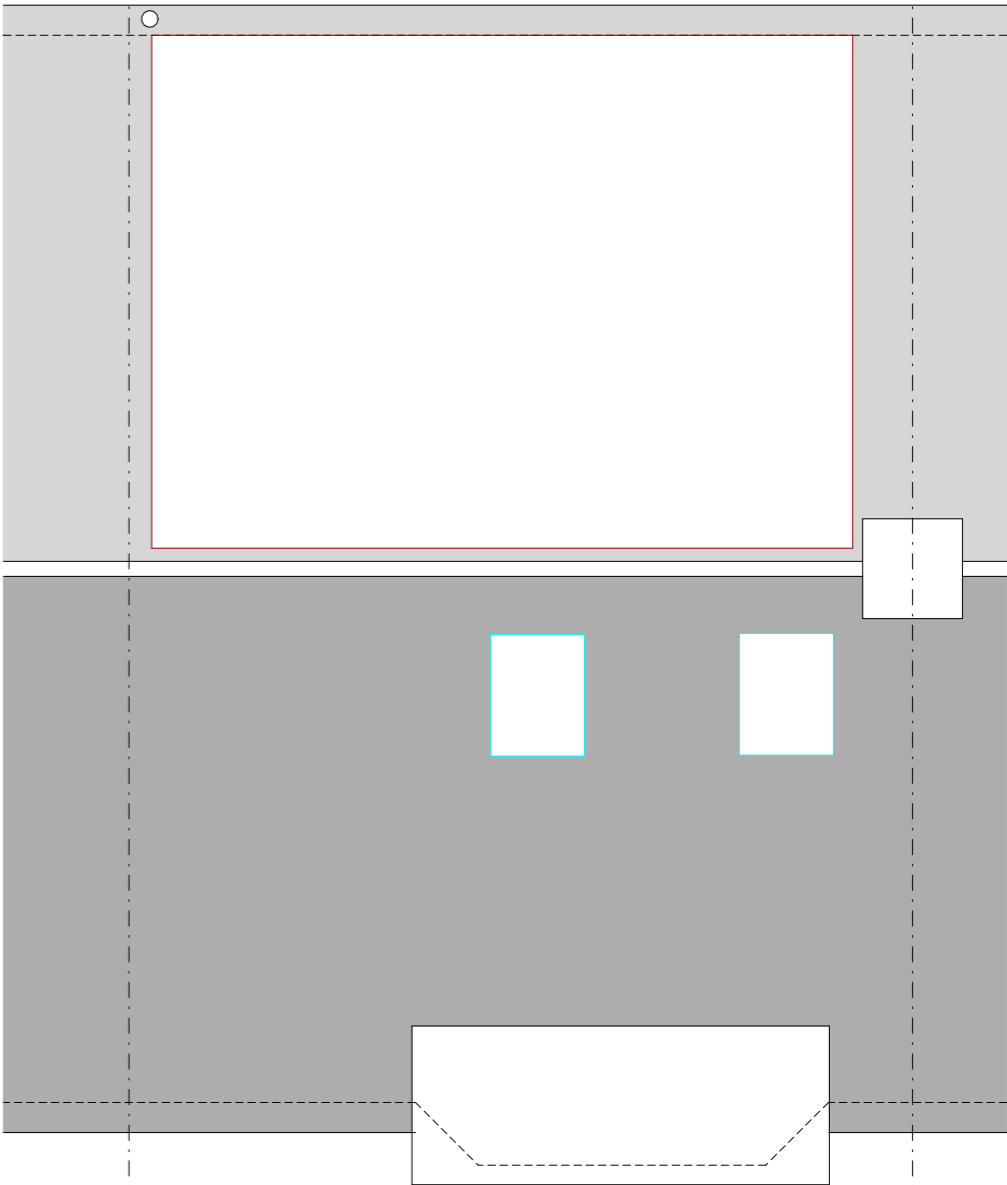

PROPOSED ROOF

89 Sutton Court Road,
Hillingdon

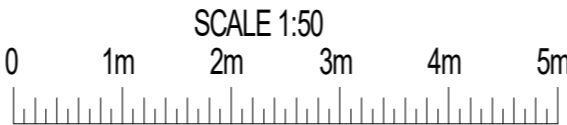

PLAN	Proposed Floor Plans
PROJECT	Loft Conversion
<small>General Notes: 1. All dimensions to be checked on site prior to construction any discrepancies should be reported to the Highford design. 2. All drawings are indicative of architect's intent and show design intent only. 3. All dimensions are approximate and subject to change without notice. 4. All dimensions are to be checked on site prior to construction. 5. All dimensions are to be checked on site prior to construction. 6. All dimensions are to be checked on site prior to construction. 7. All dimensions are to be checked on site prior to construction. 8. All dimensions are to be checked on site prior to construction. 9. All dimensions are to be checked on site prior to construction. 10. All dimensions are to be checked on site prior to construction.</small>	

DWG No. **11**
Rev: -

Date: June 2023
Project: 89, Sutton Court Road
Scale: 1:50 @ A2
Checked: AN
Drawing Title: Proposed Plans
Status: Planning
Job No: 405

Highford
Design and Build Limited

27 Bellamy Close, Uxbridge, Middlesex, UB8 3SJ
email: info@highforddesign.co.uk - web: www.highforddesign.co.uk
mobile: 07951 340225