

EXISTING REAR ELEVATION

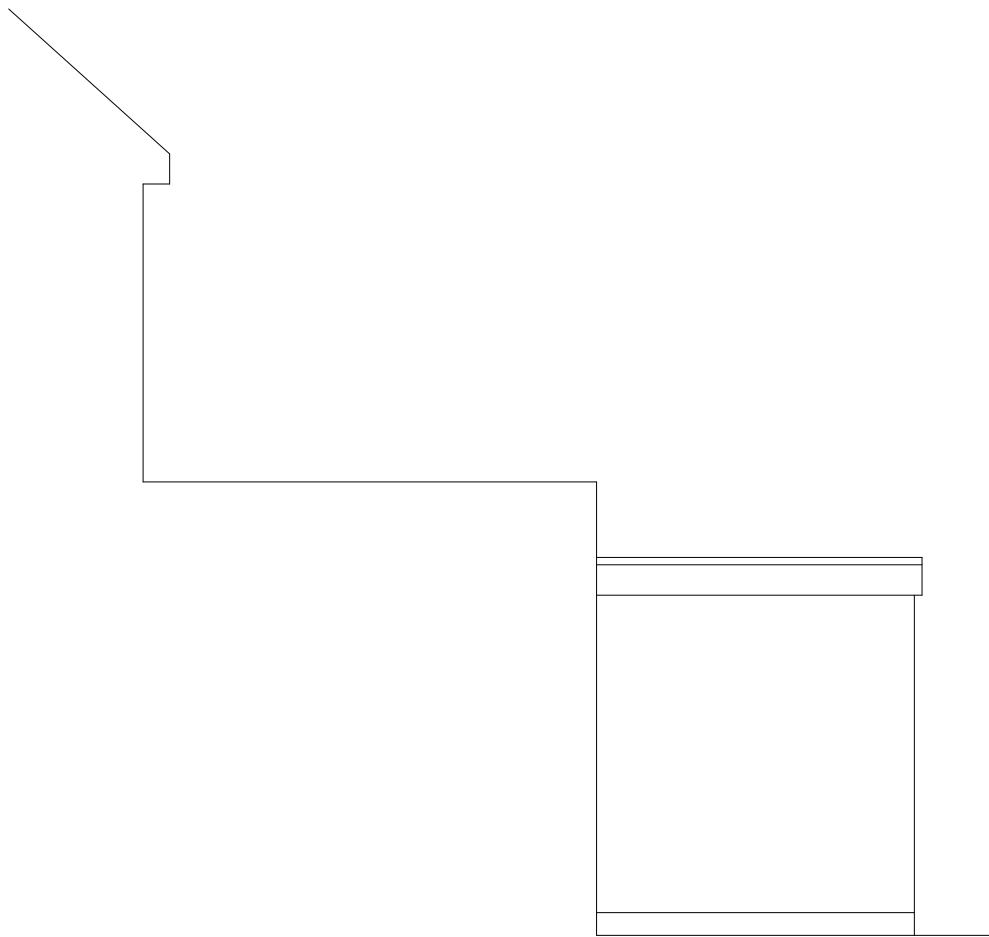

EXISTING SIDE ELEVATION

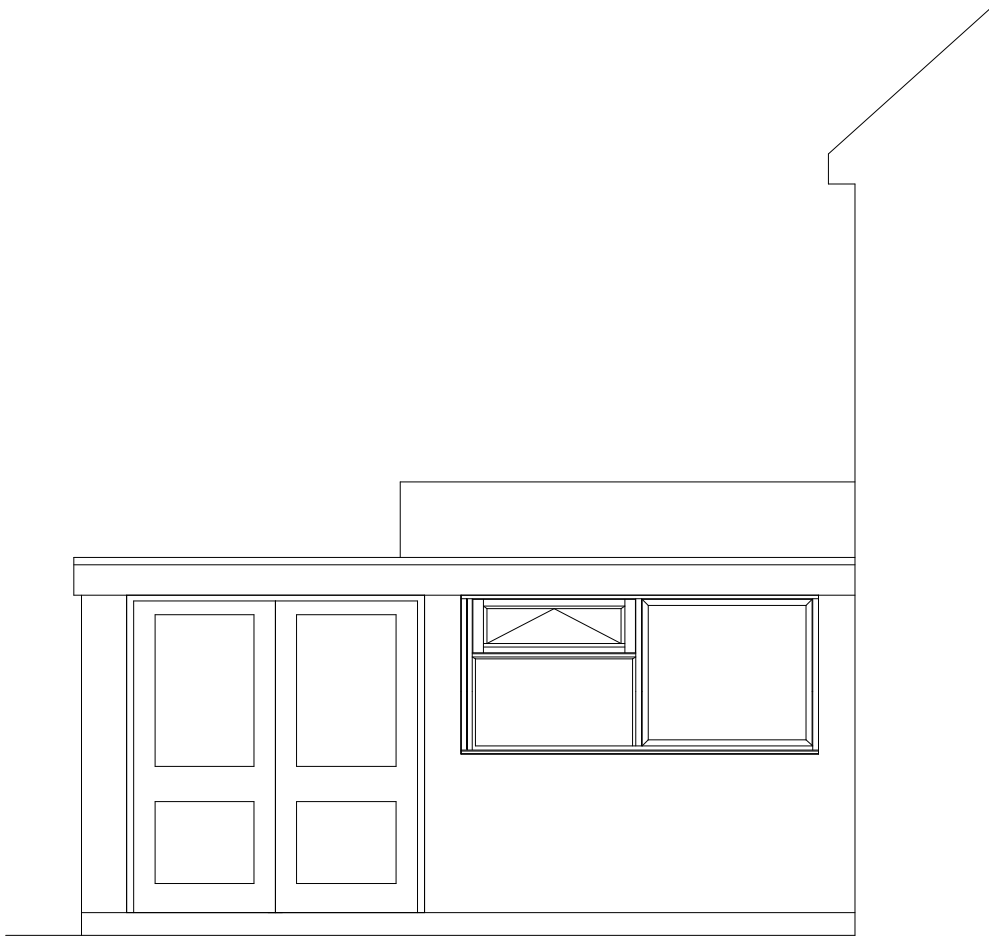

EXISTING SIDE ELEVATION

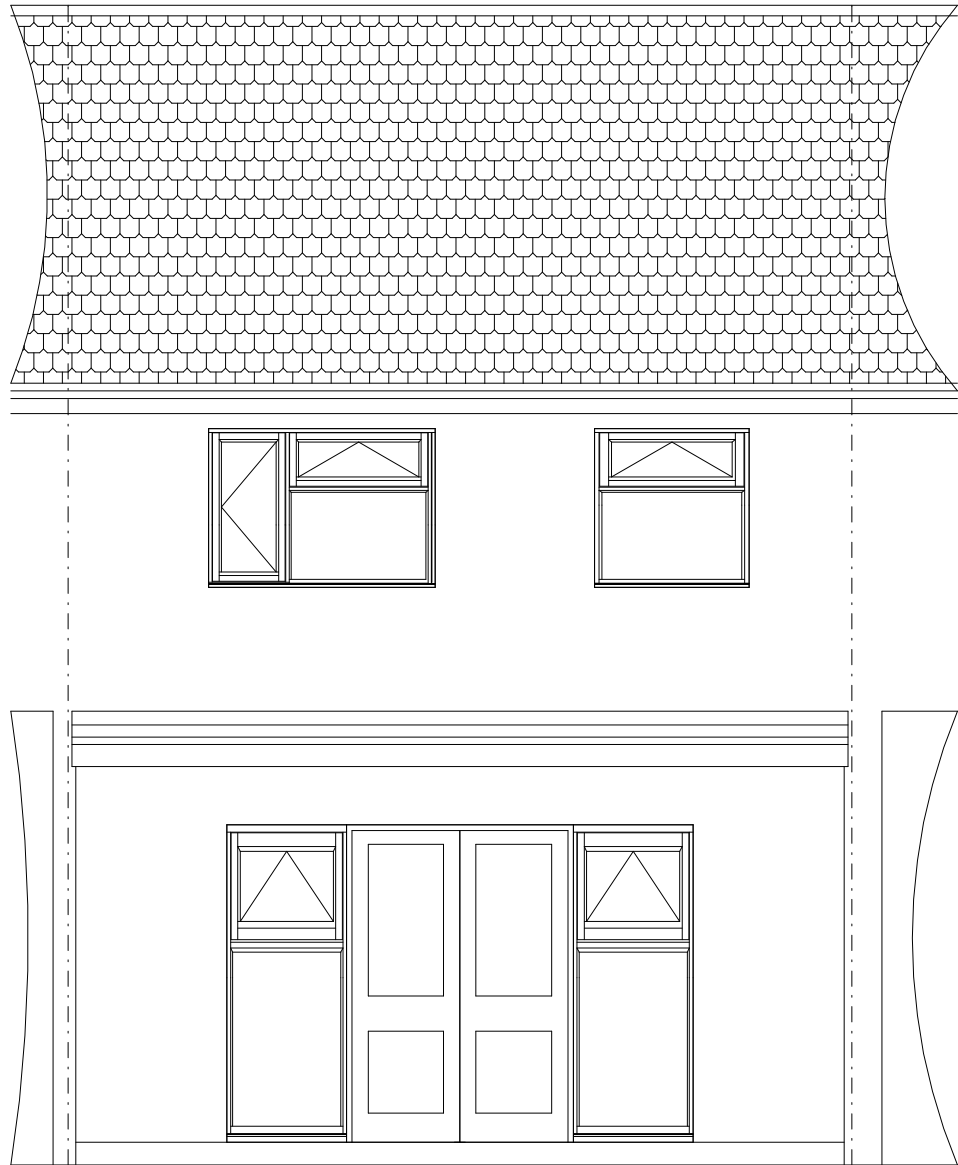

PROPOSED REAR ELEVATION

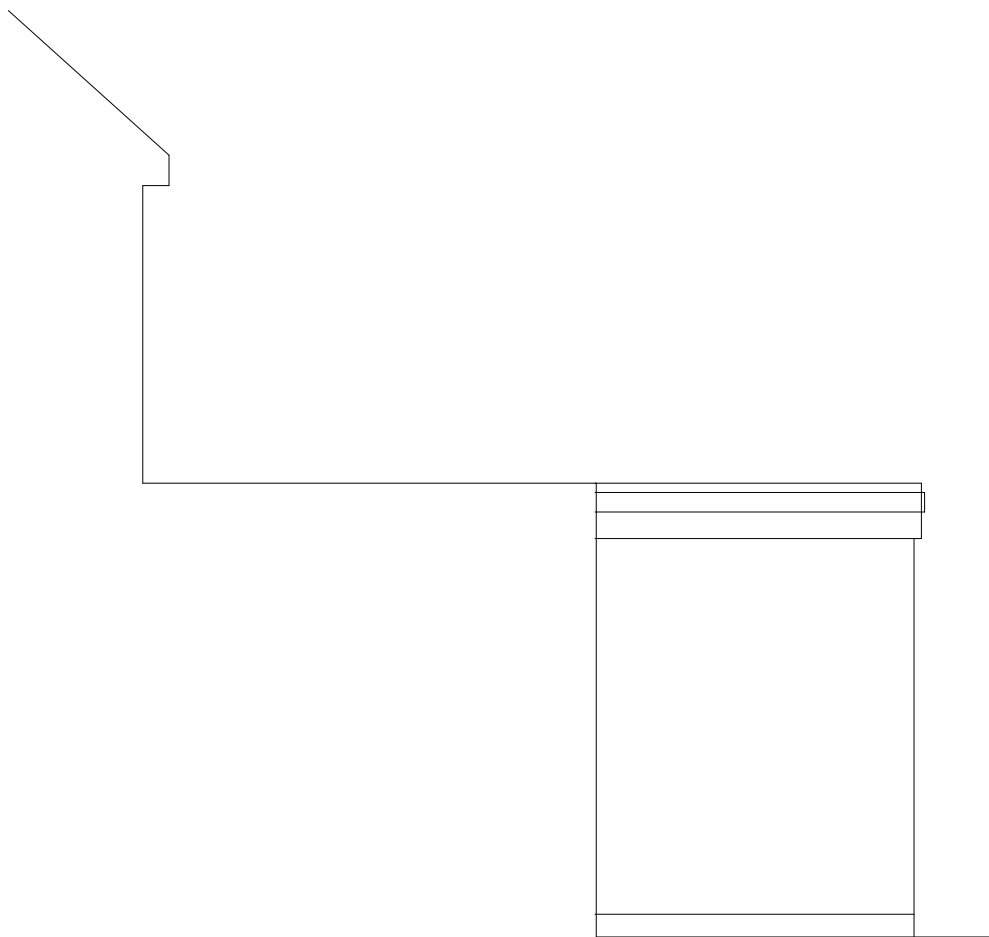

PROPOSED SIDE ELEVATION

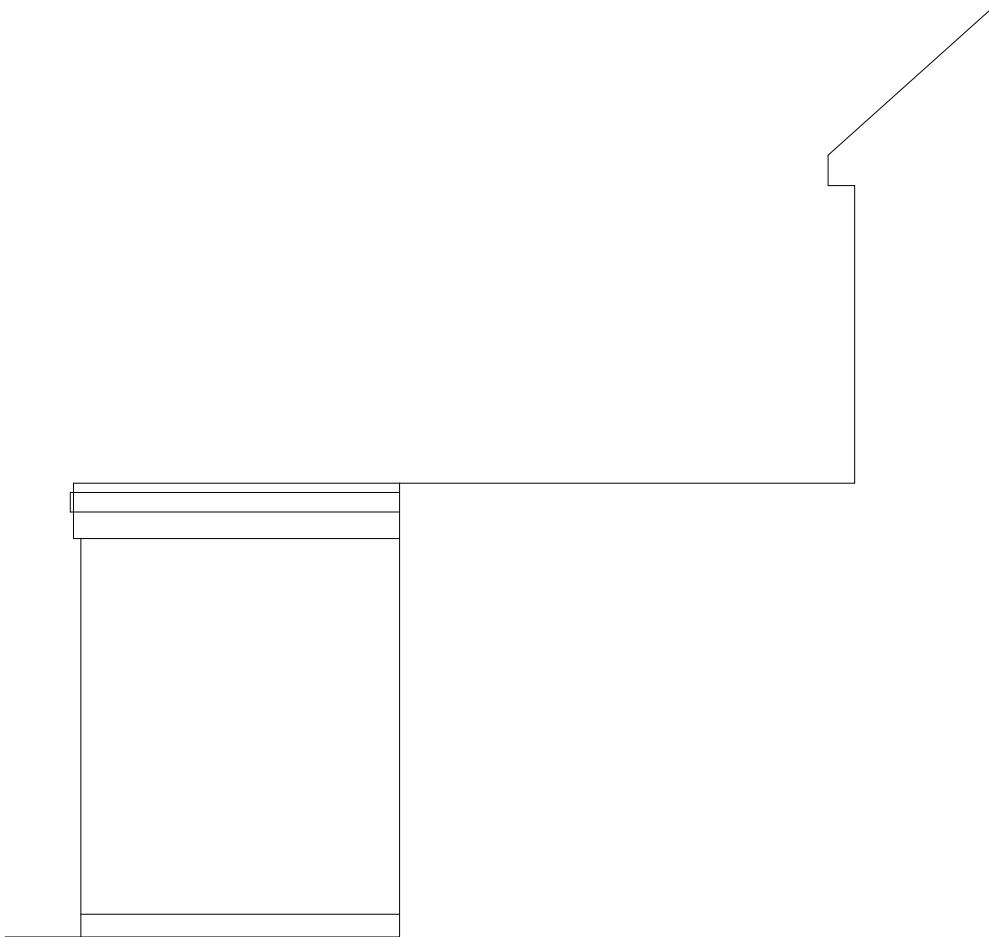

PROPOSED SIDE ELEVATION

89 Sutton Court Road,
Hillingdon



PLAN	Existing and Proposed Elevations
PROJECT	SINGLE STOREY REAR EXTENSION
<small>General Notes: 1. All dimensions to be checked on site prior to construction any discrepancies should be reported to the Highford design. 2. All drawings are indicative of architect's intent and show design intent only. 3. All drawings are subject to change without notice. 4. All drawings are subject to change without notice. 5. All drawings are subject to change without notice. 6. All drawings are subject to change without notice. 7. All drawings are subject to change without notice. 8. All drawings are subject to change without notice. 9. All drawings are subject to change without notice. 10. All drawings are subject to change without notice.</small>	

DWG No: 02
Rev: -

Date: June 2023
Project: 89, Sutton Court Road
Scale: 1:50 @ A2
Checked: AN
Drawing Title: Existing/Proposed Elevations
Status: Planning
Job No: 405

Highford
Design and Build Limited
27 Bellamy Close, Tickenham, Middlesbrough, Middlesbrough, Middlesbrough
email: info@highforddesign.co.uk - web: www.highforddesign.co.uk
mobile: 01551 340225