

Location Plan

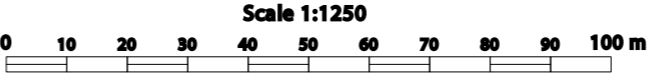

© Crown copyright and database rights 2022 Ordnance Survey (100025262).



Projection: British National Grid
01 November 2022 23:18

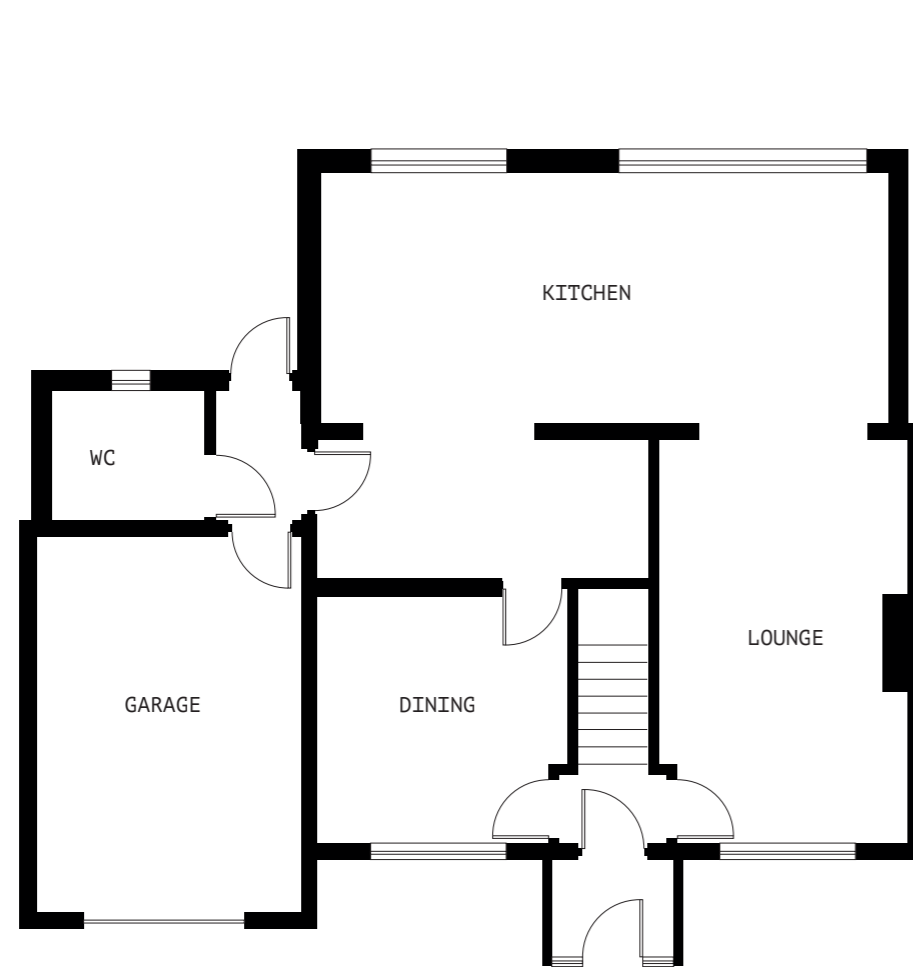

EXISTING GROUND FLOOR PLAN

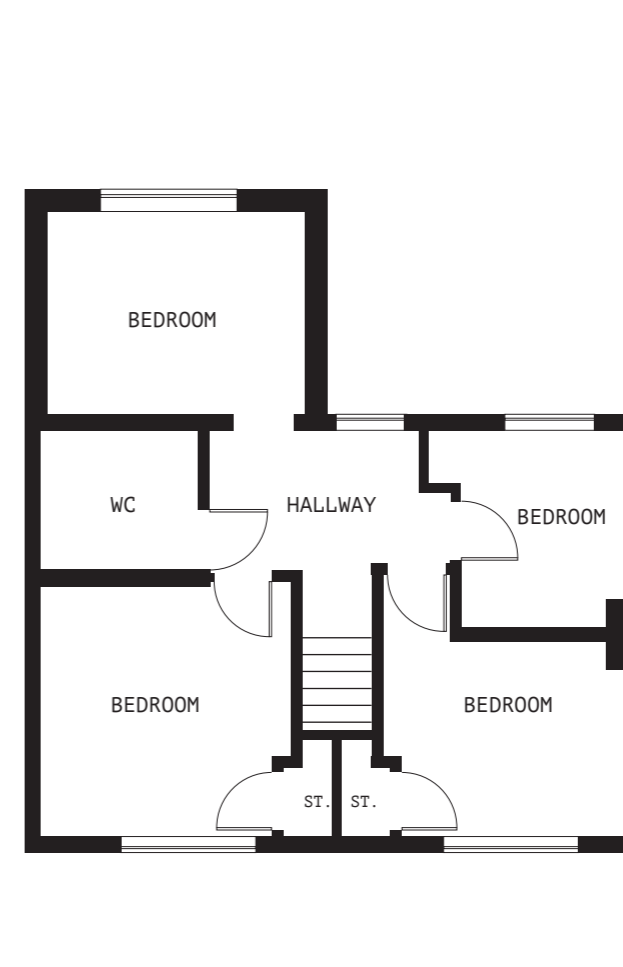

EXISTING FIRST FLOOR PLAN

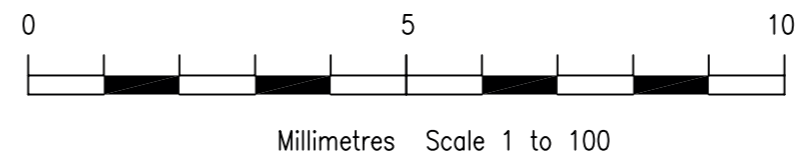

Drawing No: AT002
 Client: Amolak Tatter
 Project: 295 West End Road Ruislip

Drawing: Existing Plans
 1:100 @ A3
 Scale: October 2022
 Date: V S Rayat
 Drawing by: (Studio One Architecture)

These drawings should be approved by local Authority before works commence on site.

No dimensions to be scaled from this drawing. All dimensions to be checked on site. This drawing is copyright and should not be reproduced without the permission of the Architects.

Tel: +44 7939 948 331
 Web: www.studio1architecture.com
 Email: design@studio1architecture.com



EXISTING FRONT ELEVATION



EXISTING REAR ELEVATION

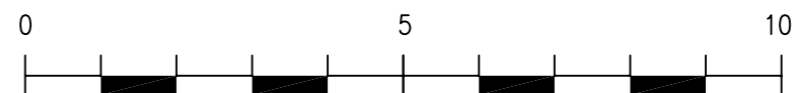

Millimetres Scale 1 to 100

Drawing No: AT003
Client: Amolak Tatter
Project: 295 West End Road
Ruislip

Drawing: Existing Elevations
1:100 @ A3
Scale: October 2022
Date: V S Rayat
Drawing by: (Studio One
Architecture)

These drawings should be approved by local
Authority before works commence on site.

No dimensions to be scaled from this drawing.
All dimensions to be checked on site. This
drawing is copyright and should not be
reproduced without the permission of the
Architects.

Tel: +44 7939 948 331
Web: www.studio1architecture.com
Email: design@studio1architecture.com

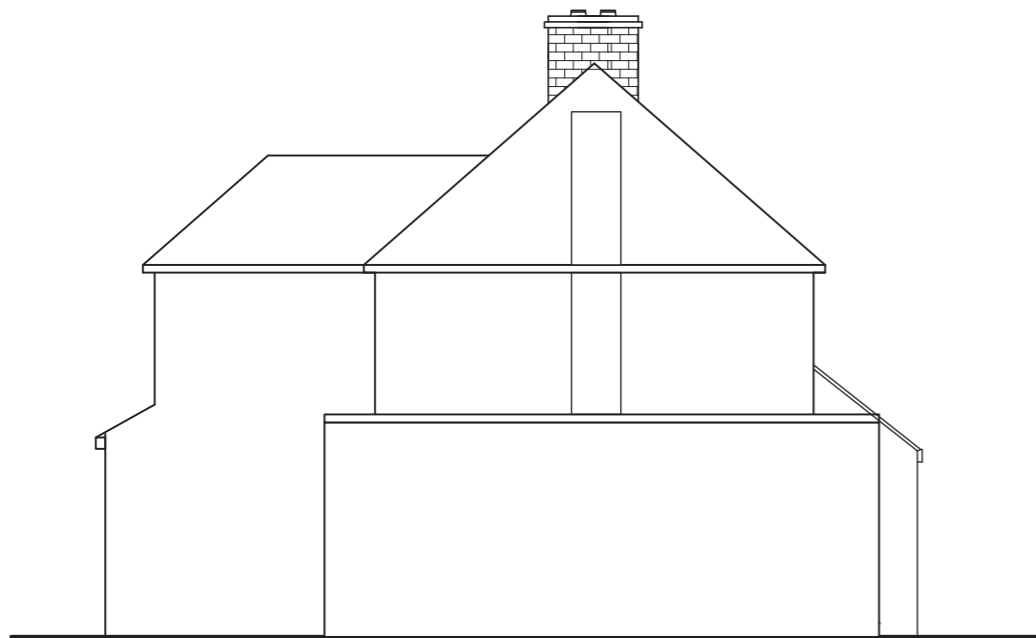

EXISTING SIDE ELEVATION

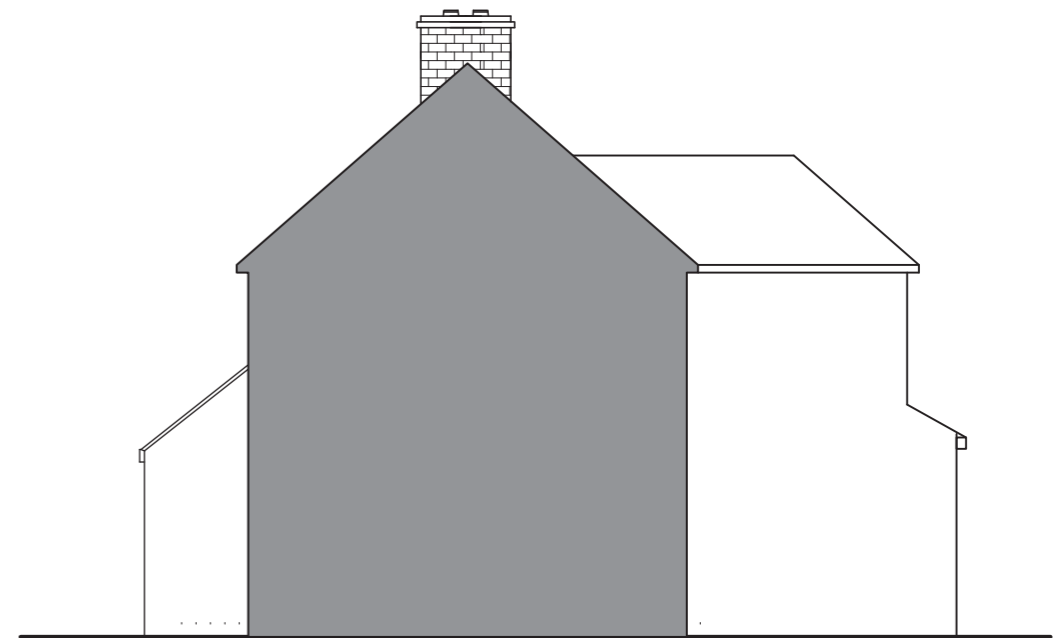

EXISTING SIDE ELEVATION

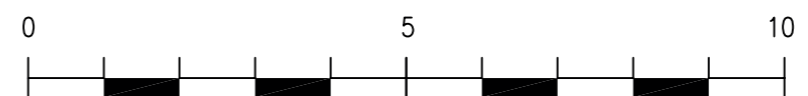

Millimetres Scale 1 to 100

Drawing No: **AT004**
 Client: **Amolak Tatter**
 Project: **295 West End Road**
Ruislip

Drawing: **Existing Elevations**
1:100 @ A3
 Scale: **October 2022**
 Date: **V S Rayat**
 Drawing by: **(Studio One**
Architecture)

These drawings should be approved by local Authority before works commence on site.

No dimensions to be scaled from this drawing. All dimensions to be checked on site. This drawing is copyright and should not be reproduced without the permission of the Architects.

Tel: +44 7939 948 331
 Web: www.studio1architecture.com
 Email: design@studio1architecture.com

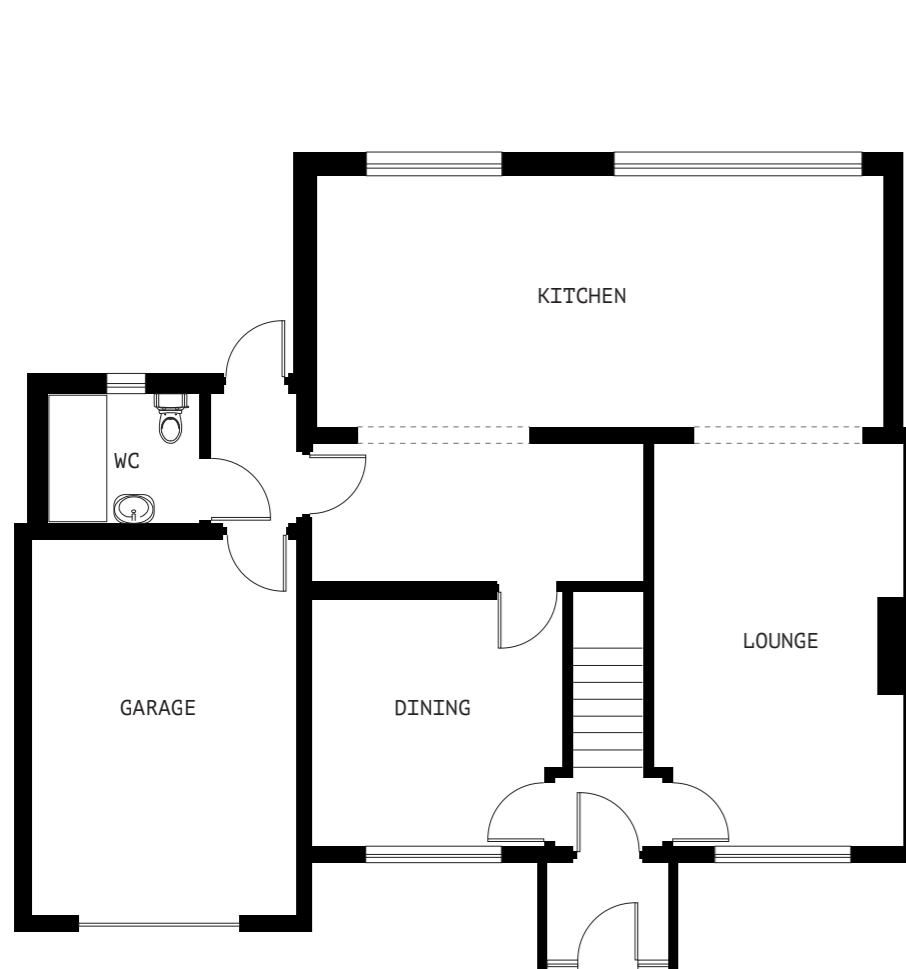

PROPOSED GROUND FLOOR PLAN

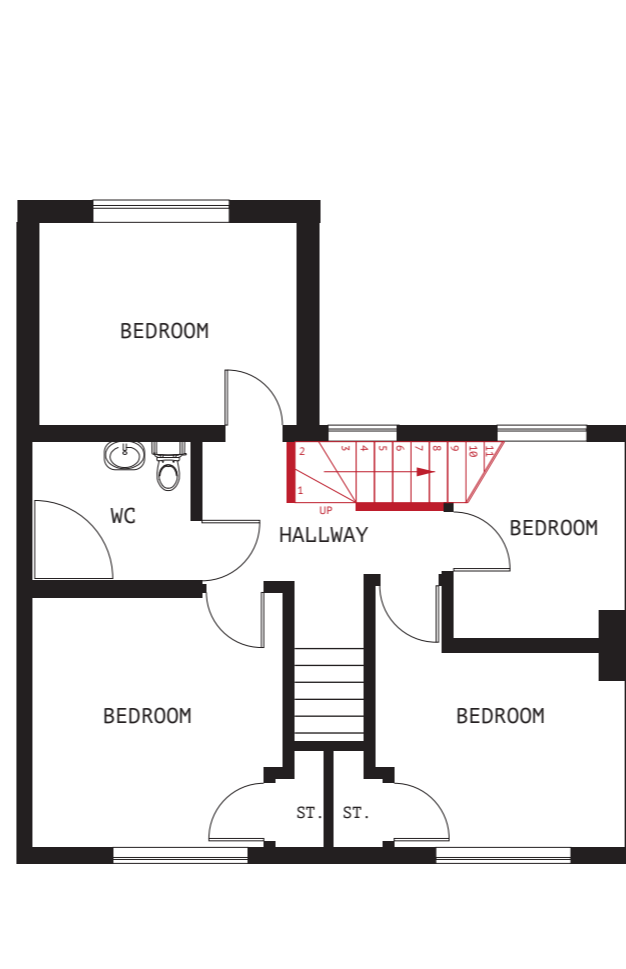

PROPOSED FIRST FLOOR PLAN

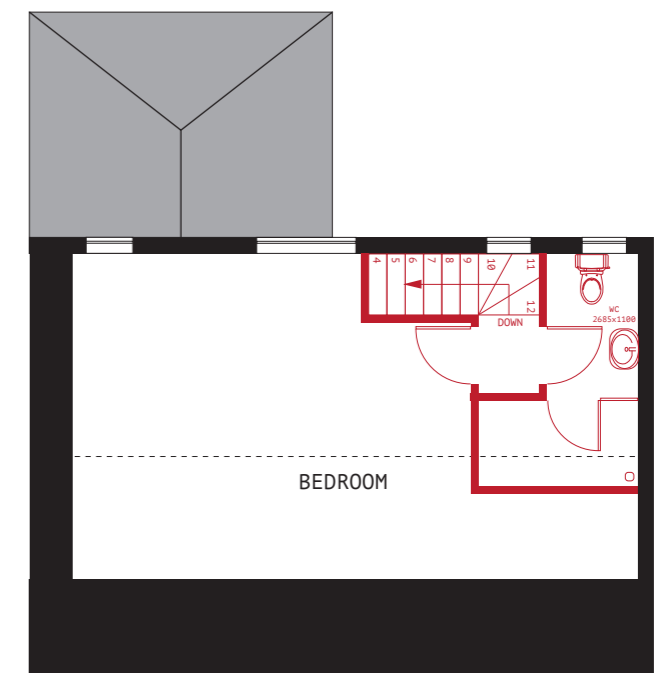

PROPOSED LOFT FLOOR PLAN

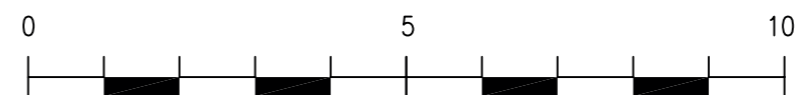

Millimetres Scale 1 to 100

Drawing No: AT005
 Client: Amolak Tatter
 Project: 295 West End Road Ruislip

Drawing: Proposed Plans

Scale: 1:100 @ A3
 Date: October 2022
 Drawing by: V S Rayat
 (Studio One Architecture)

These drawings should be approved by local Authority before works commence on site.

No dimensions to be scaled from this drawing. All dimensions to be checked on site. This drawing is copyright and should not be reproduced without the permission of the Architects.

Tel: +44 7939 948 331
 Web: www.studio1architecture.com
 Email: design@studio1architecture.com

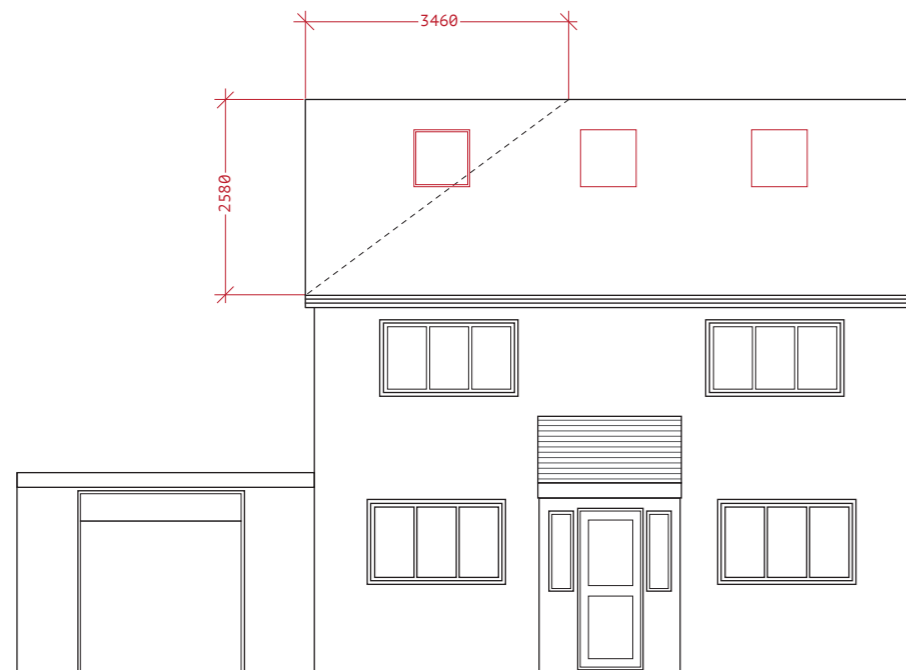

PROPOSED FRONT ELEVATION



PROPOSED REAR ELEVATION

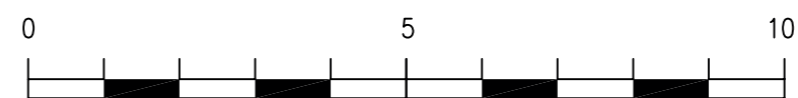

Millimetres Scale 1 to 100

Drawing No: AT006
Client: Amolak Tatter
Project: 295 West End Road
Ruislip

Drawing: Proposed Elevations

Scale: 1:100 @ A3
Date: October 2022
Drawing by: V S Rayat
(Studio One
Architecture)

These drawings should be approved by local
Authority before works commence on site.

No dimensions to be scaled from this drawing.
All dimensions to be checked on site. This
drawing is copyright and should not be
reproduced without the permission of the
Architects.

Tel: +44 7939 948 331
Web: www.studio1architecture.com
Email: design@studio1architecture.com

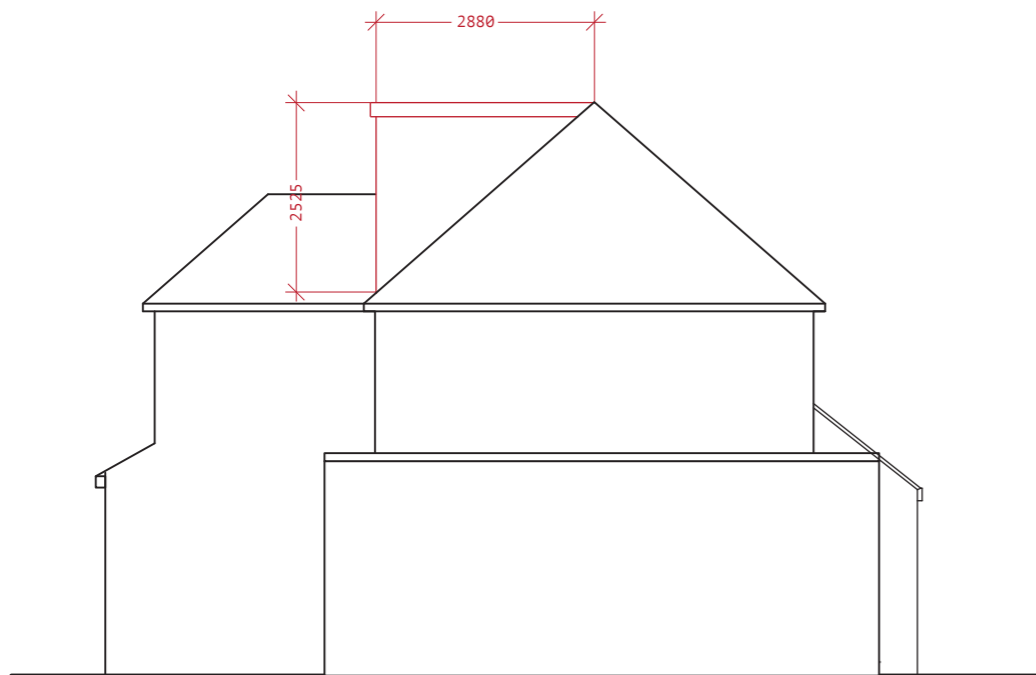

PROPOSED SIDE ELEVATION

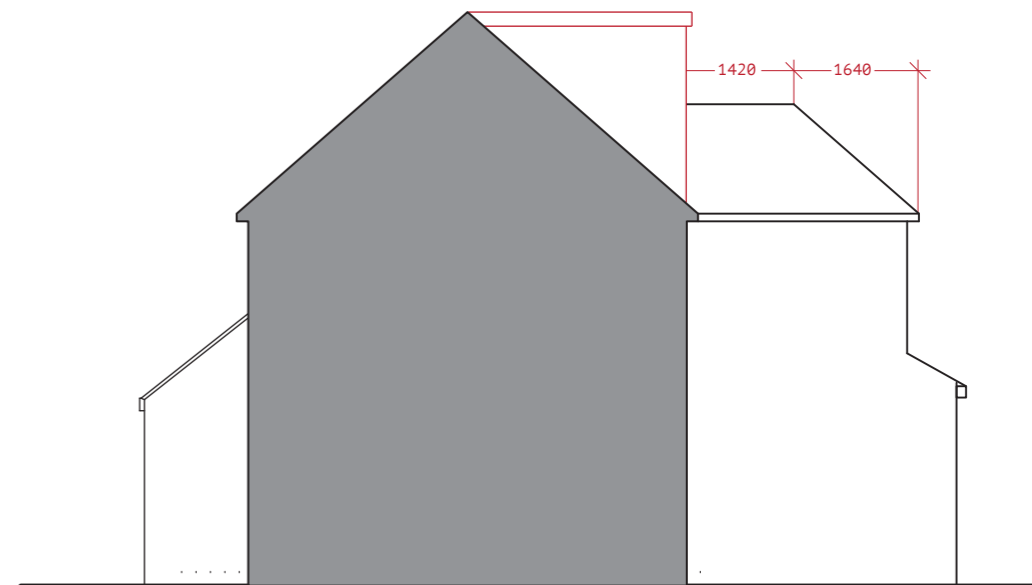

PROPOSED SIDE ELEVATION

VOLUME OF DORMER

$$2.52 \times 2.88 \times 7.90 / 2 = 28.67\text{m}^3$$

VOLUME OF EXISTING ROOF OVER FIRST FLOOR

$$4.26 \times 1.47 \times 1.20 / 2 = 3.76\text{m}^3$$

$$4.26 \times 1.47 \times 1.64 / 3 = 3.43\text{m}^3$$

VOLUME OF HIP TO GABLE

$$3.46 \times 2.58 \times 5.78 / 6 = 8.60\text{m}^3$$

TOTAL VOLUME OF ROOF EXTENSIONS

$$28.67\text{m}^3 + 3.76\text{m}^3 + 3.43\text{m}^3 + 8.60\text{m}^3 = 44.46\text{m}^3$$

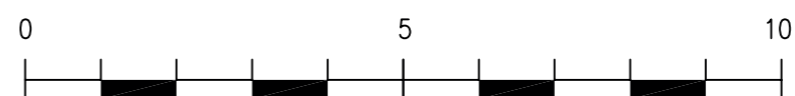

Millimetres Scale 1 to 100

Drawing No: AT007

Client: Amolak Tatter

Project: 295 West End Road
Ruislip

Drawing: Proposed Elevations

Scale: 1:100 @ A3

Date: October 2022

Drawing by: V S Rayat
(Studio One
Architecture)

These drawings should be approved by local
Authority before works commence on site.

No dimensions to be scaled from this drawing.
All dimensions to be checked on site. This
drawing is copyright and should not be
reproduced without the permission of the
Architects.

Tel: +44 7939 948 331

Web: www.studio1architecture.com

Email: design@studio1architecture.com

Block Plan

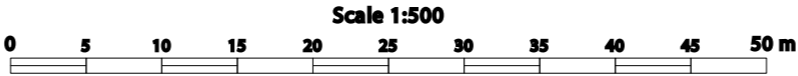
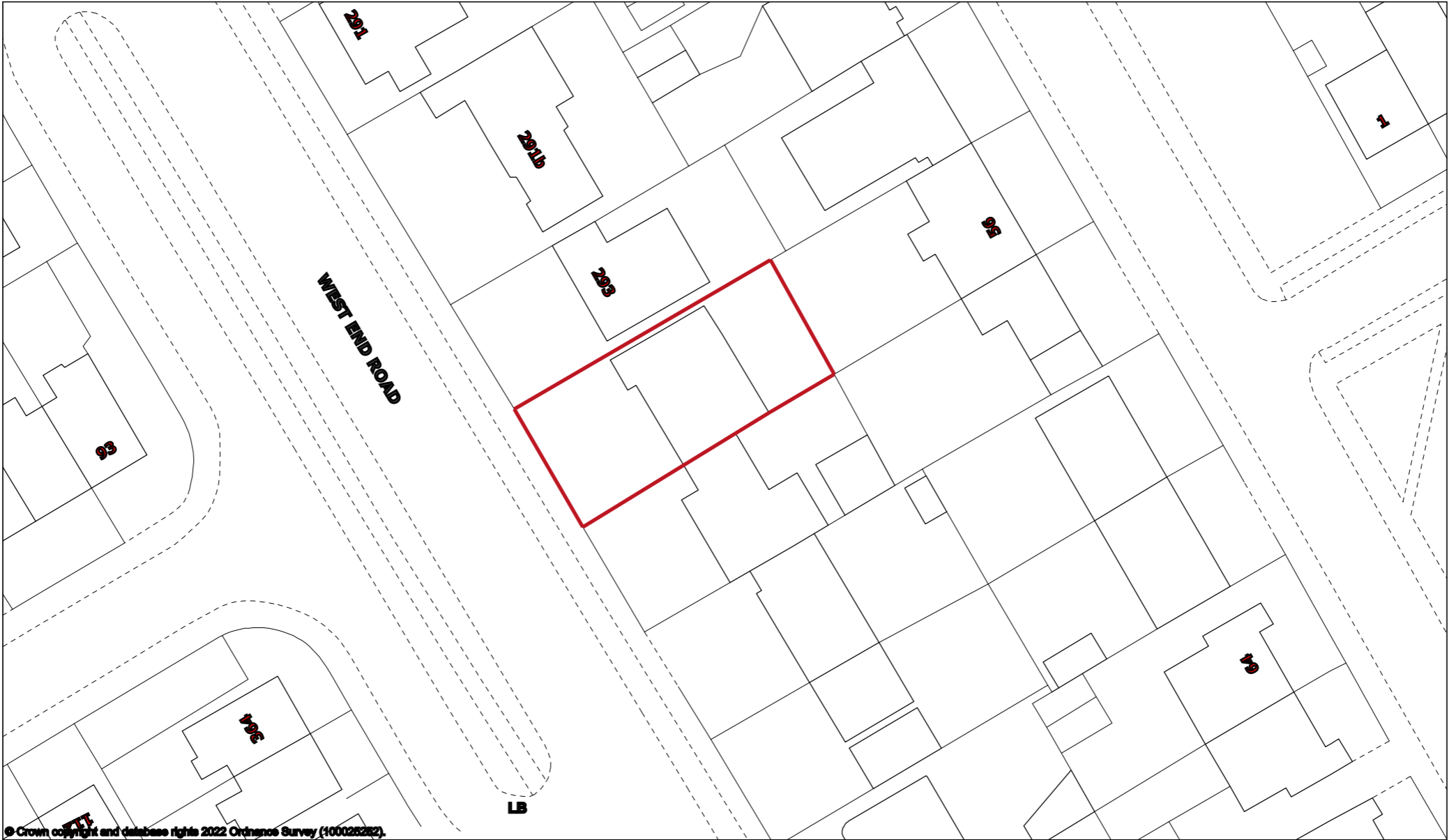

Projection: British National Grid
01 November 2022 23:18

