

# Location Plan

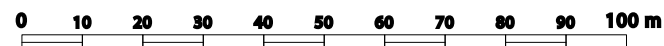

© Crown copyright and database rights 2022 Ordnance Survey (100025252).

**Scale 1:1250**



**Projection: British National Grid**  
**01 November 2022 23:18**

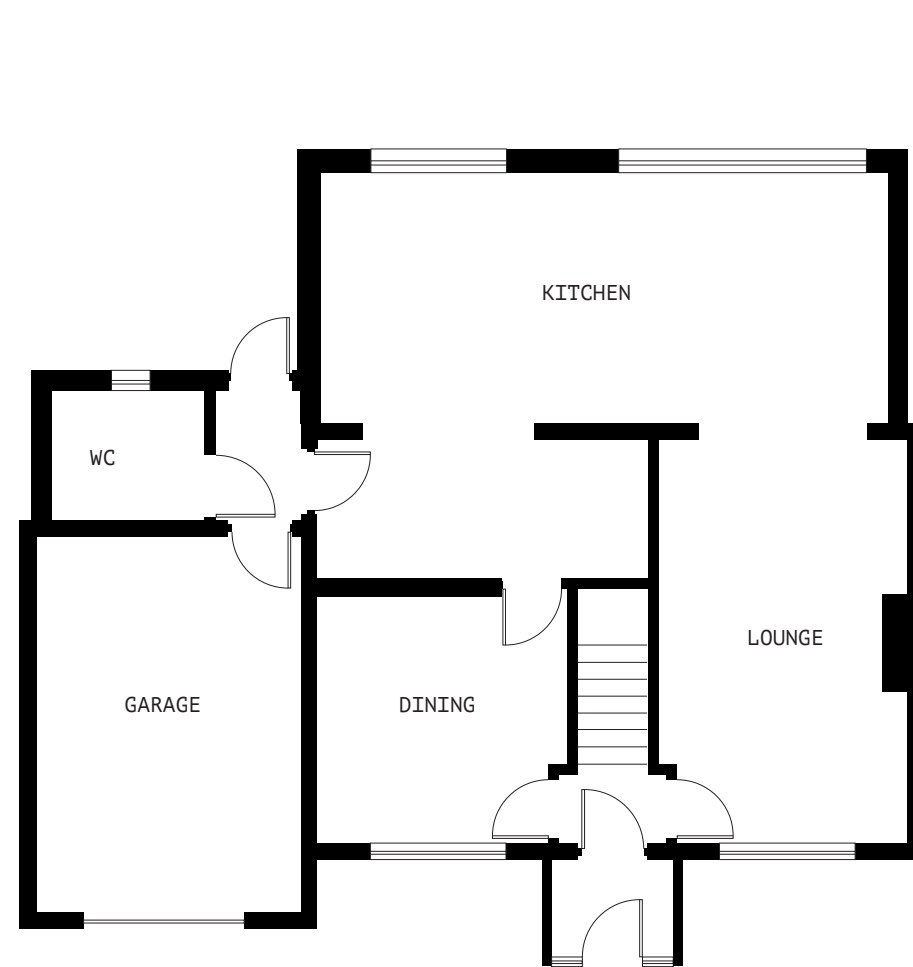

EXISTING GROUND FLOOR PLAN

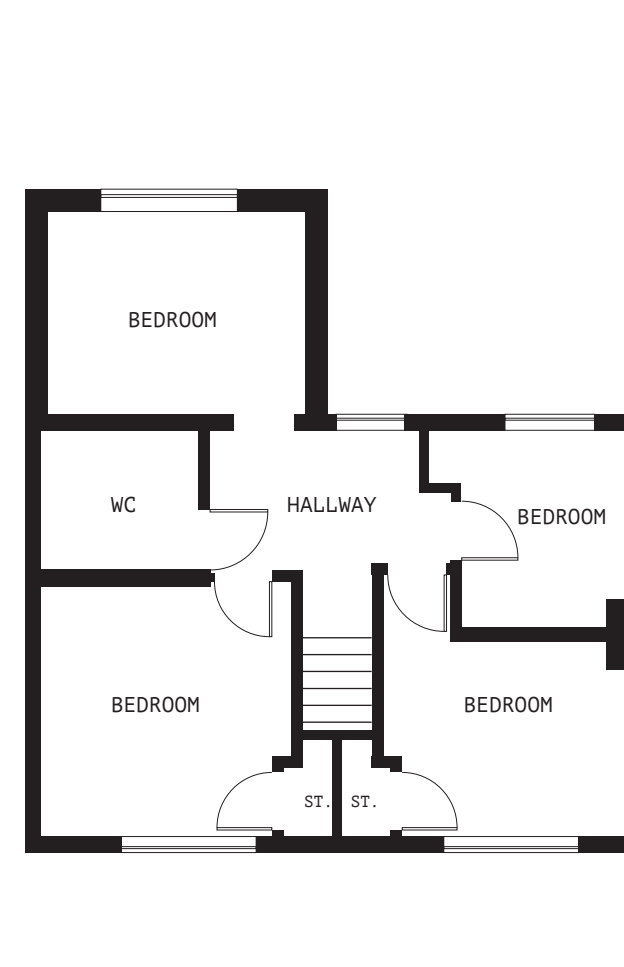

EXISTING FIRST FLOOR PLAN

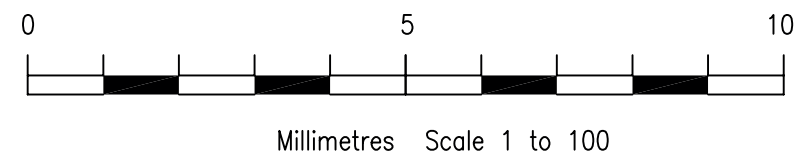

Drawing No: AT002  
 Client: Amolak Tatter  
 Project: 295 West End Road Ruislip

Drawing: Existing Plans  
 1:100 @ A3  
 Scale: October 2022  
 Date: V S Rayat  
 Drawing by: (Studio One Architecture)

These drawings should be approved by local Authority before works commence on site.

No dimensions to be scaled from this drawing. All dimensions to be checked on site. This drawing is copyright and should not be reproduced without the permission of the Architects.

Tel: +44 7939 948 331  
 Web: [www.studio1architecture.com](http://www.studio1architecture.com)  
 Email: [design@studio1architecture.com](mailto:design@studio1architecture.com)



EXISTING FRONT ELEVATION



EXISTING REAR ELEVATION

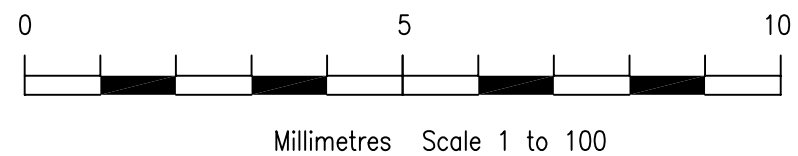

Drawing No: AT003  
Client: Amolak Tatter  
Project: 295 West End Road  
Ruislip

Drawing: Existing Elevations  
1:100 @ A3  
Scale: October 2022  
Date: V S Rayat  
Drawing by: (Studio One  
Architecture)

These drawings should be approved by local  
Authority before works commence on site.

No dimensions to be scaled from this drawing.  
All dimensions to be checked on site. This  
drawing is copyright and should not be  
reproduced without the permission of the  
Architects.

Tel: +44 7939 948 331  
Web: [www.studio1architecture.com](http://www.studio1architecture.com)  
Email: [design@studio1architecture.com](mailto:design@studio1architecture.com)

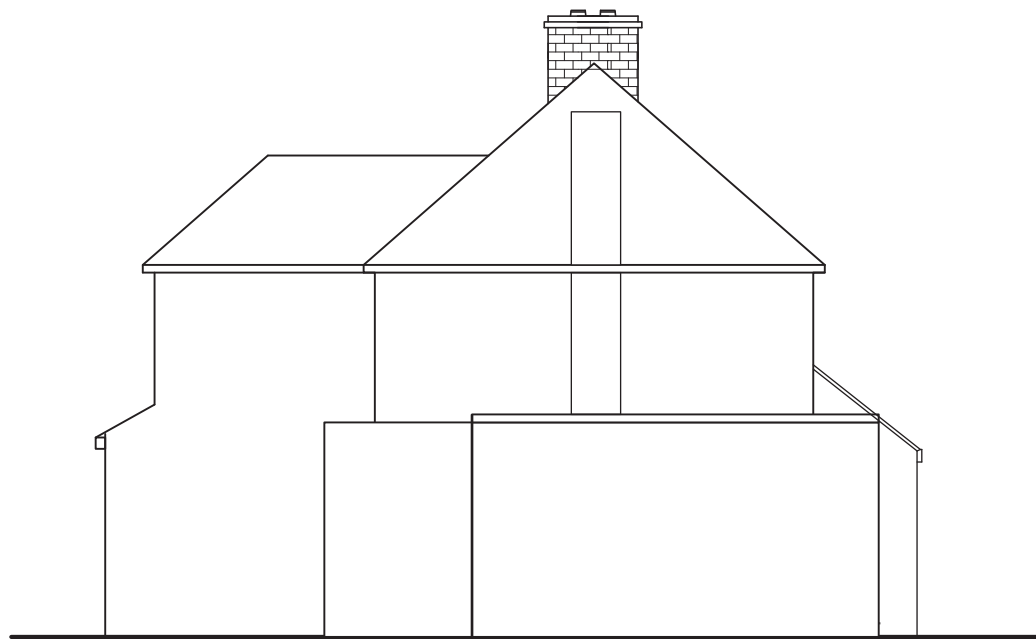

EXISTING SIDE ELEVATION

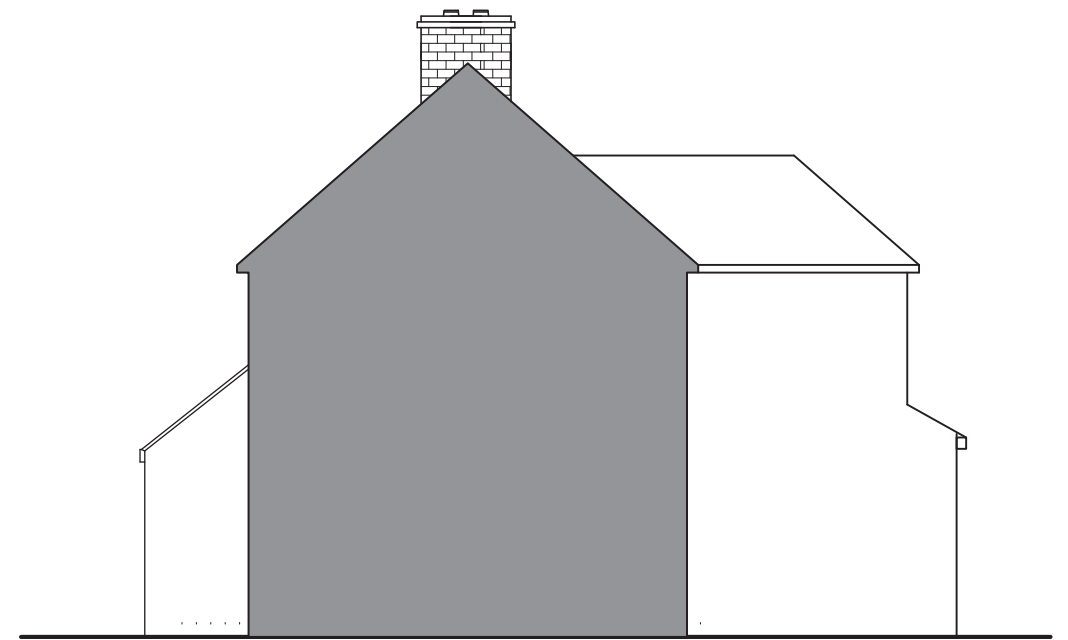

EXISTING SIDE ELEVATION

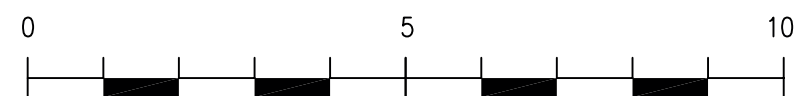

Millimetres Scale 1 to 100

Drawing No: **AT004**  
Client: **Amolak Tatter**  
Project: **295 West End Road  
Ruislip**

Drawing: **Existing Elevations  
1:100 @ A3**  
Scale: **October 2022**  
Date: **V S Rayat**  
Drawing by: **(Studio One  
Architecture)**

These drawings should be approved by local  
Authority before works commence on site.

No dimensions to be scaled from this drawing.  
All dimensions to be checked on site. This  
drawing is copyright and should not be  
reproduced without the permission of the  
Architects.

Tel: +44 7939 948 331  
Web: [www.studio1architecture.com](http://www.studio1architecture.com)  
Email: [design@studio1architecture.com](mailto:design@studio1architecture.com)

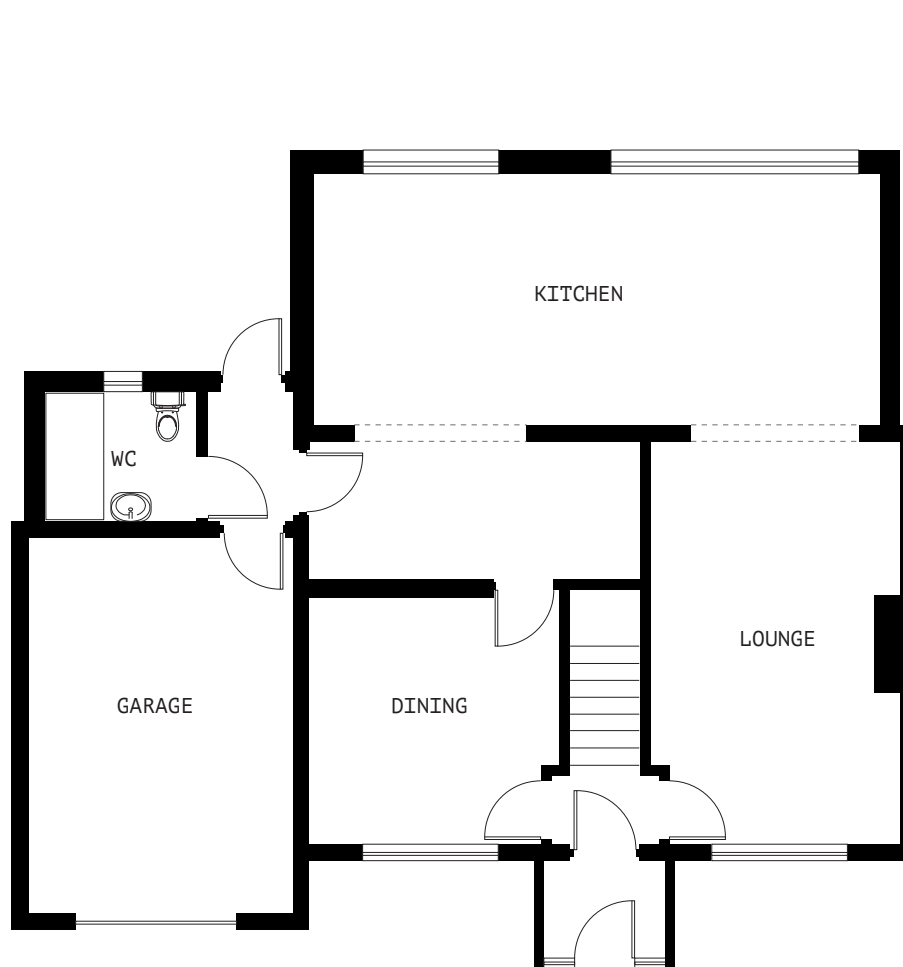

PROPOSED GROUND FLOOR PLAN

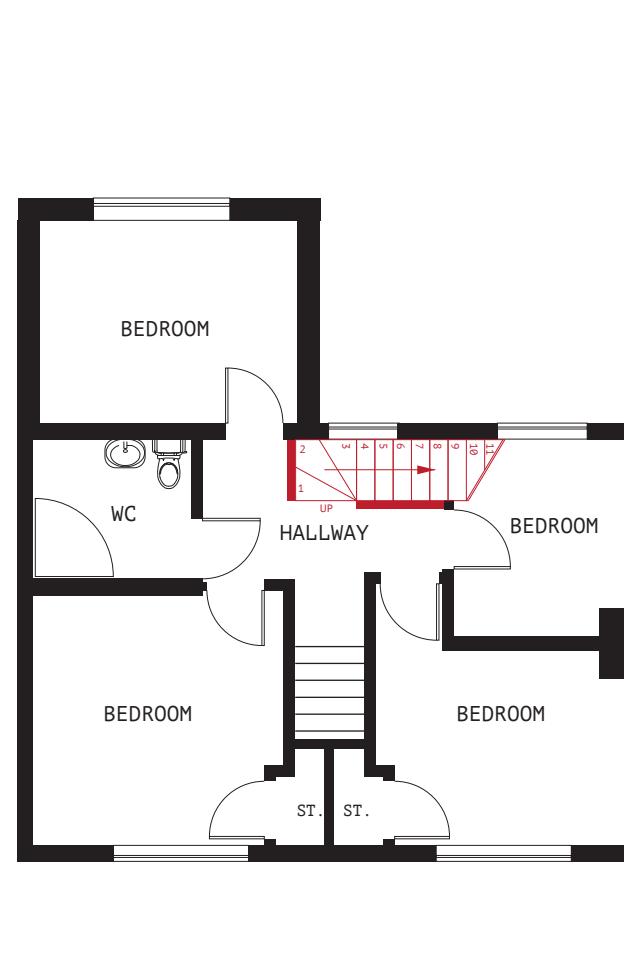

PROPOSED FIRST FLOOR PLAN

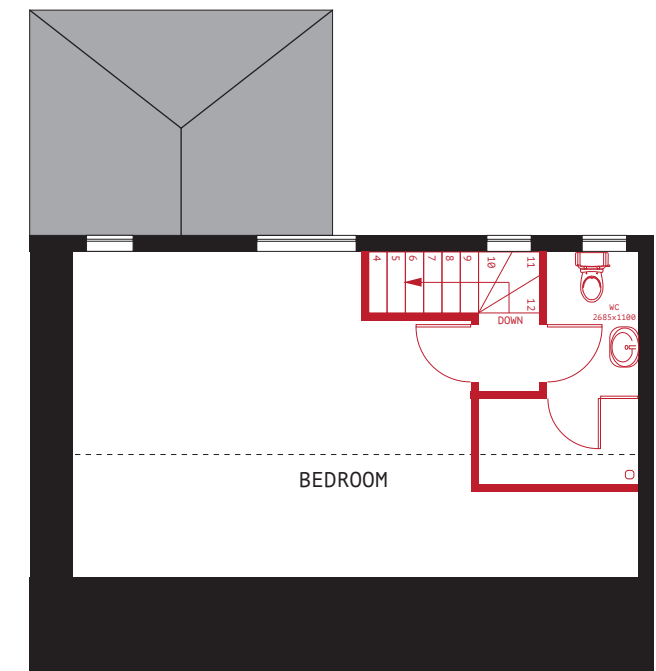

PROPOSED LOFT FLOOR PLAN

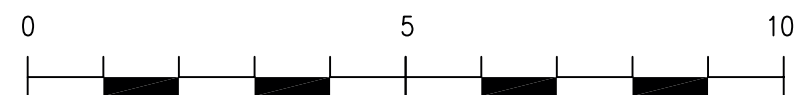

Millimetres Scale 1 to 100

Drawing No: AT005  
Client: Amolak Tatter  
Project: 295 West End Road Ruislip

Drawing: Proposed Plans

Scale: 1:100 @ A3  
Date: October 2022  
Drawing by: V S Rayat (Studio One Architecture)

These drawings should be approved by local Authority before works commence on site.

No dimensions to be scaled from this drawing. All dimensions to be checked on site. This drawing is copyright and should not be reproduced without the permission of the Architects.

Tel: +44 7939 948 331  
Web: [www.studio1architecture.com](http://www.studio1architecture.com)  
Email: [design@studio1architecture.com](mailto:design@studio1architecture.com)

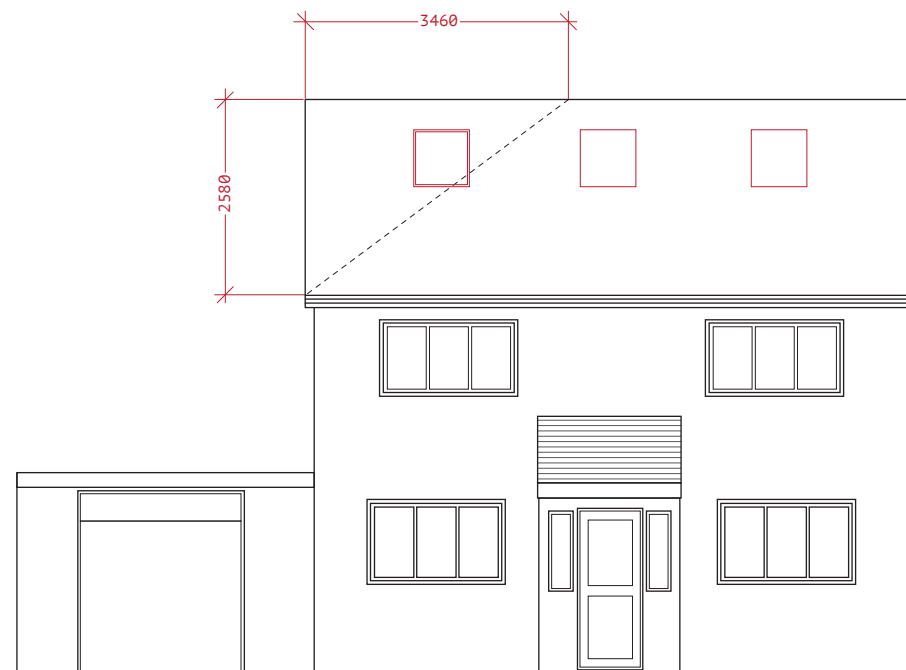

PROPOSED FRONT ELEVATION



PROPOSED REAR ELEVATION

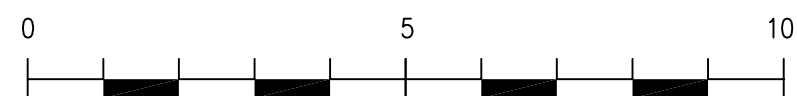

Millimetres Scale 1 to 100

Drawing No: AT006  
Client: Amolak Tatter  
Project: 295 West End Road  
Ruislip

Drawing: Proposed Elevations

Scale: 1:100 @ A3  
Date: October 2022  
Drawing by: V S Rayat  
(Studio One  
Architecture)

These drawings should be approved by local  
Authority before works commence on site.

No dimensions to be scaled from this drawing.  
All dimensions to be checked on site. This  
drawing is copyright and should not be  
reproduced without the permission of the  
Architects.

Tel: +44 7939 948 331  
Web: [www.studio1architecture.com](http://www.studio1architecture.com)  
Email: [design@studio1architecture.com](mailto:design@studio1architecture.com)

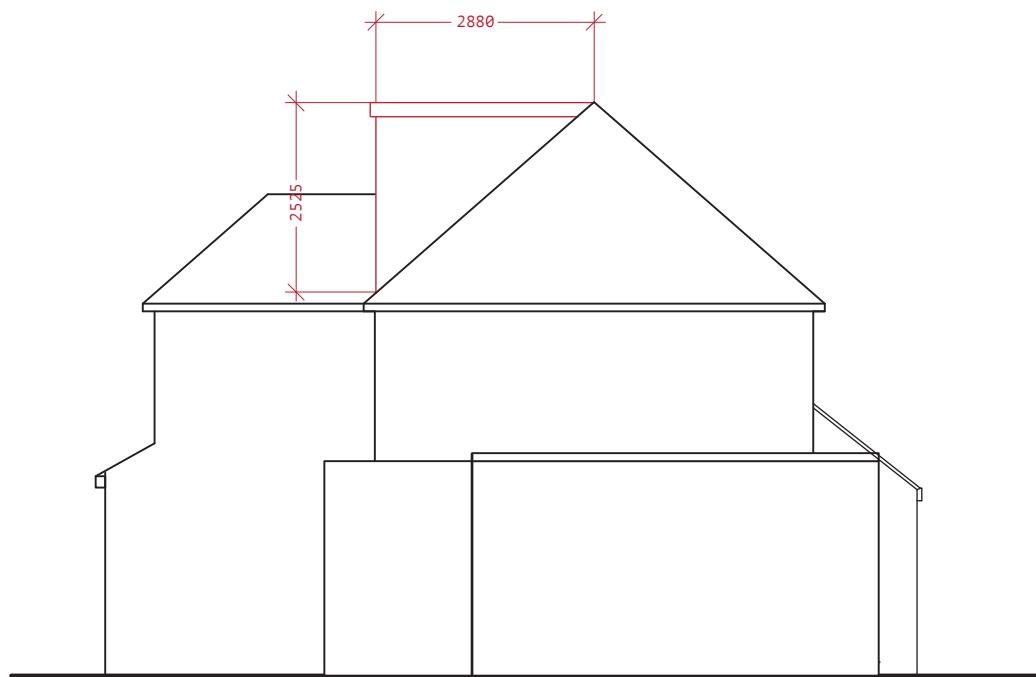

PROPOSED SIDE ELEVATION

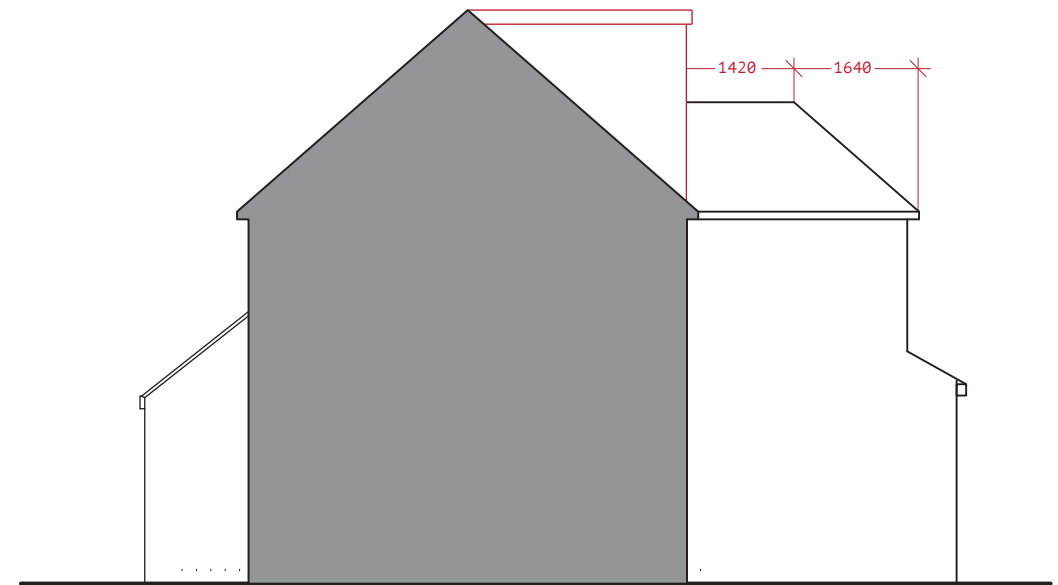

PROPOSED SIDE ELEVATION

#### VOLUME OF DORMER

$$2.52 \times 2.88 \times 7.90 / 2 = 28.67\text{m}^3$$

#### VOLUME OF EXISTING ROOF OVER FIRST FLOOR

$$4.26 \times 1.47 \times 1.42 / 2 = 4.44\text{m}^3$$

$$4.26 \times 1.47 \times 1.64 / 3 = 3.42\text{m}^3$$

#### VOLUME OF HIP TO GABLE

$$3.46 \times 2.58 \times 5.78 / 6 = 8.60\text{m}^3$$

#### TOTAL VOLUME OF ROOF EXTENSIONS

$$28.67\text{m}^3 + 4.44\text{m}^3 + 3.42\text{m}^3 + 8.60\text{m}^3 = 45.13\text{m}^3$$

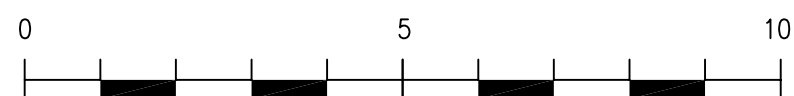

Millimetres Scale 1 to 100

Drawing No: AT007

Client: Amolak Tatter

Project: 295 West End Road  
Ruislip

Drawing: Proposed Elevations

Scale: 1:100 @ A3

Date: October 2022

Drawing by: V S Rayat  
(Studio One  
Architecture)

These drawings should be approved by local  
Authority before works commence on site.

No dimensions to be scaled from this drawing.  
All dimensions to be checked on site. This  
drawing is copyright and should not be  
reproduced without the permission of the  
Architects.

Tel: +44 7939 948 331

Web: www.studio1architecture.com

Email: design@studio1architecture.com

Block Plan

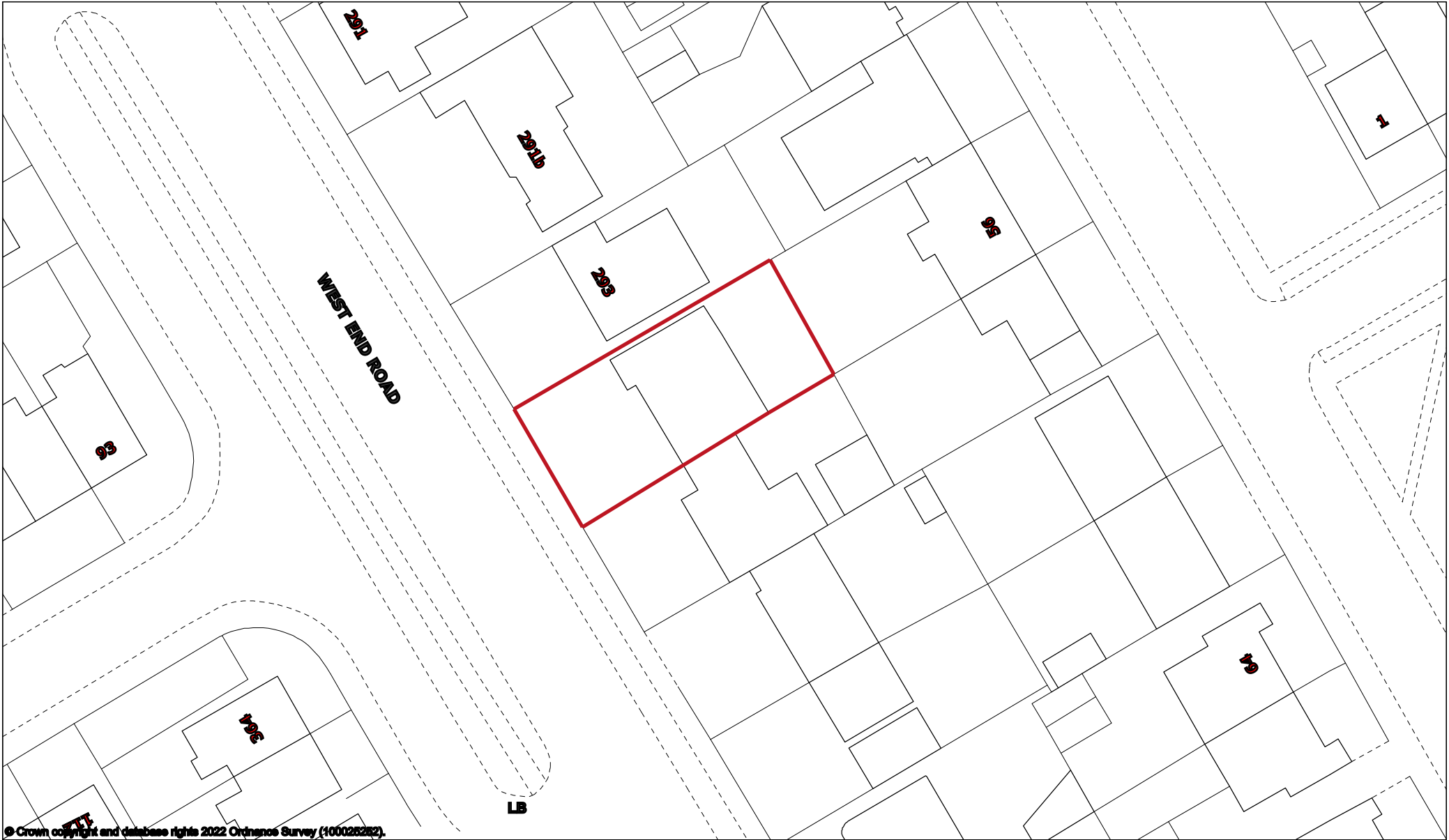

© Crown copyright and database rights 2022 Ordnance Survey (100026242).

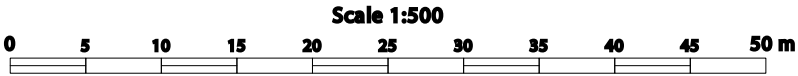

Projection: British National Grid  
01 November 2022 23:18

