

Notes

All new work generally shown shaded

Demolition generally shown dotted

- C
- RLA
- RL
- Cupboard
- Roof light above
- Roof light

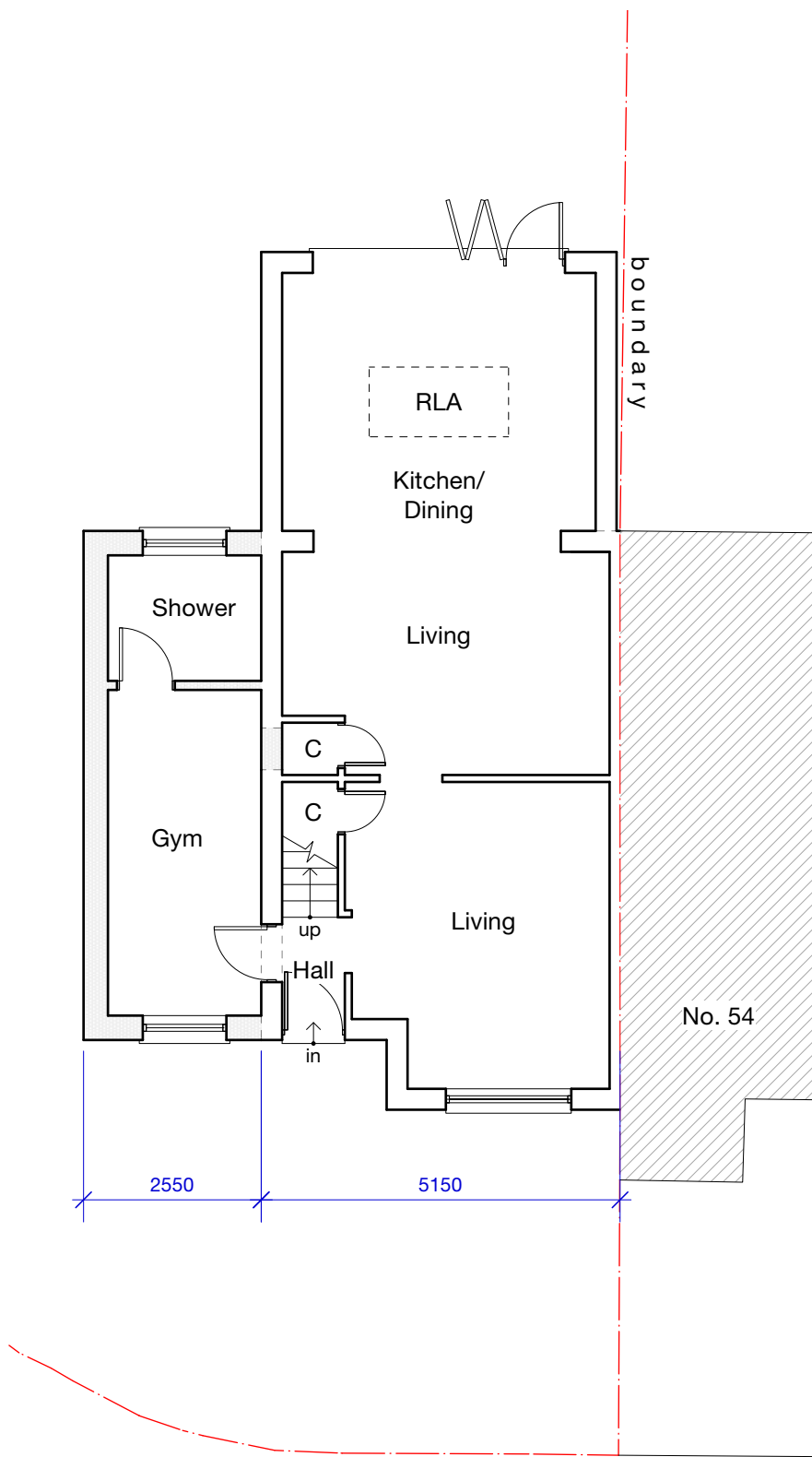

GROUND

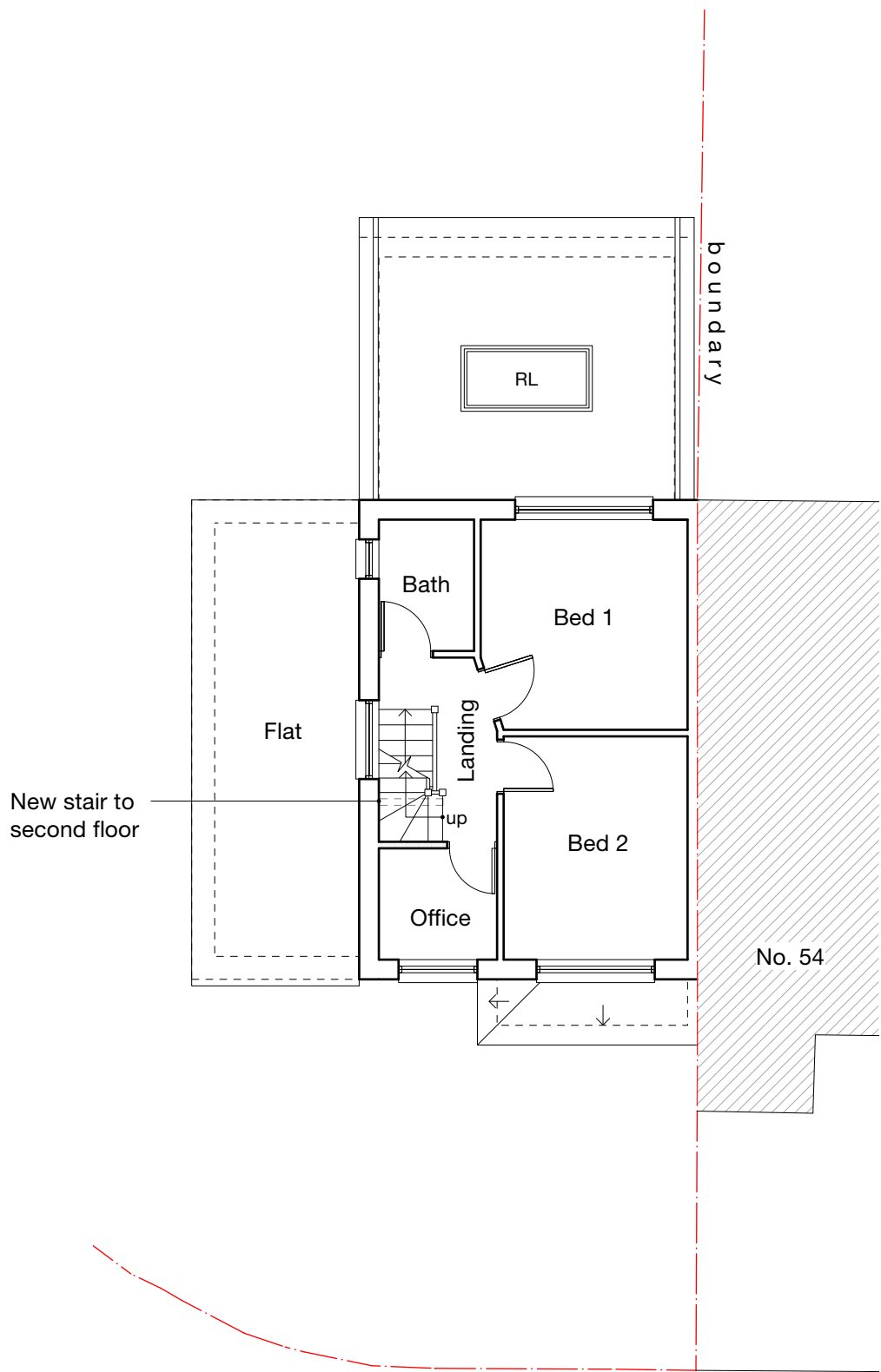

FRIST

-	-	-	-	-
Revision notes				





client
Mr R Sandhu

project
56 Goulds Green, Uxbridge, UB8 3DG

drawing
PROPOSED GROUND & FIRST FLOOR PLANS

date
Feb. 2025

work stage
3

scale
1:100 at A3

drawing no
D01

project no
2021.053

revision
-

www.masonwoodgroup.co.uk
gc@masonwoodgroup.co.uk
020 7118 5040

PERMITTED DEVELOPMENT

Notes

All new work generally shown shaded

Demolition generally shown dotted

- C
- RLA
- RL
- Cupboard
- Roof light above
- Roof light

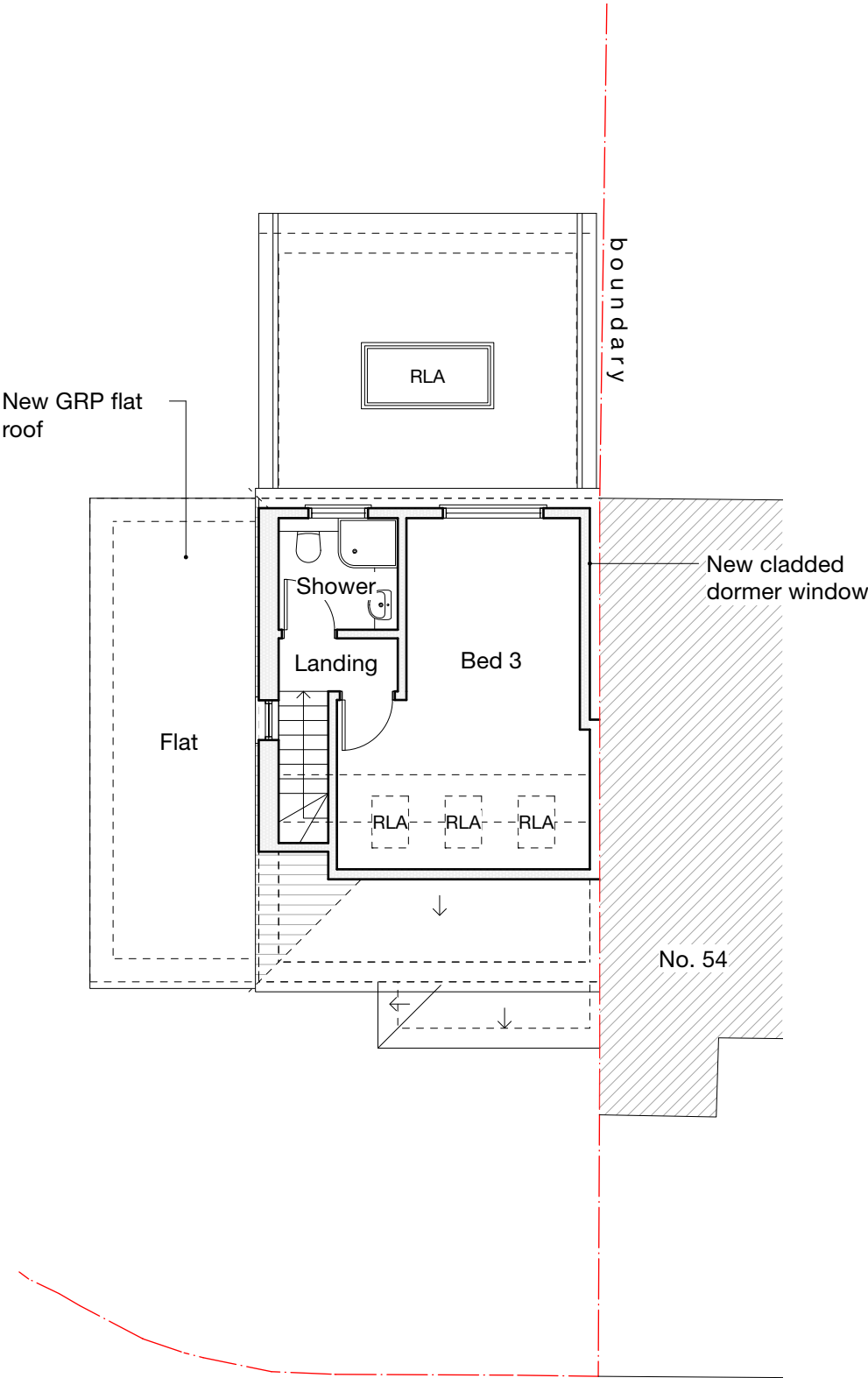

GROUND

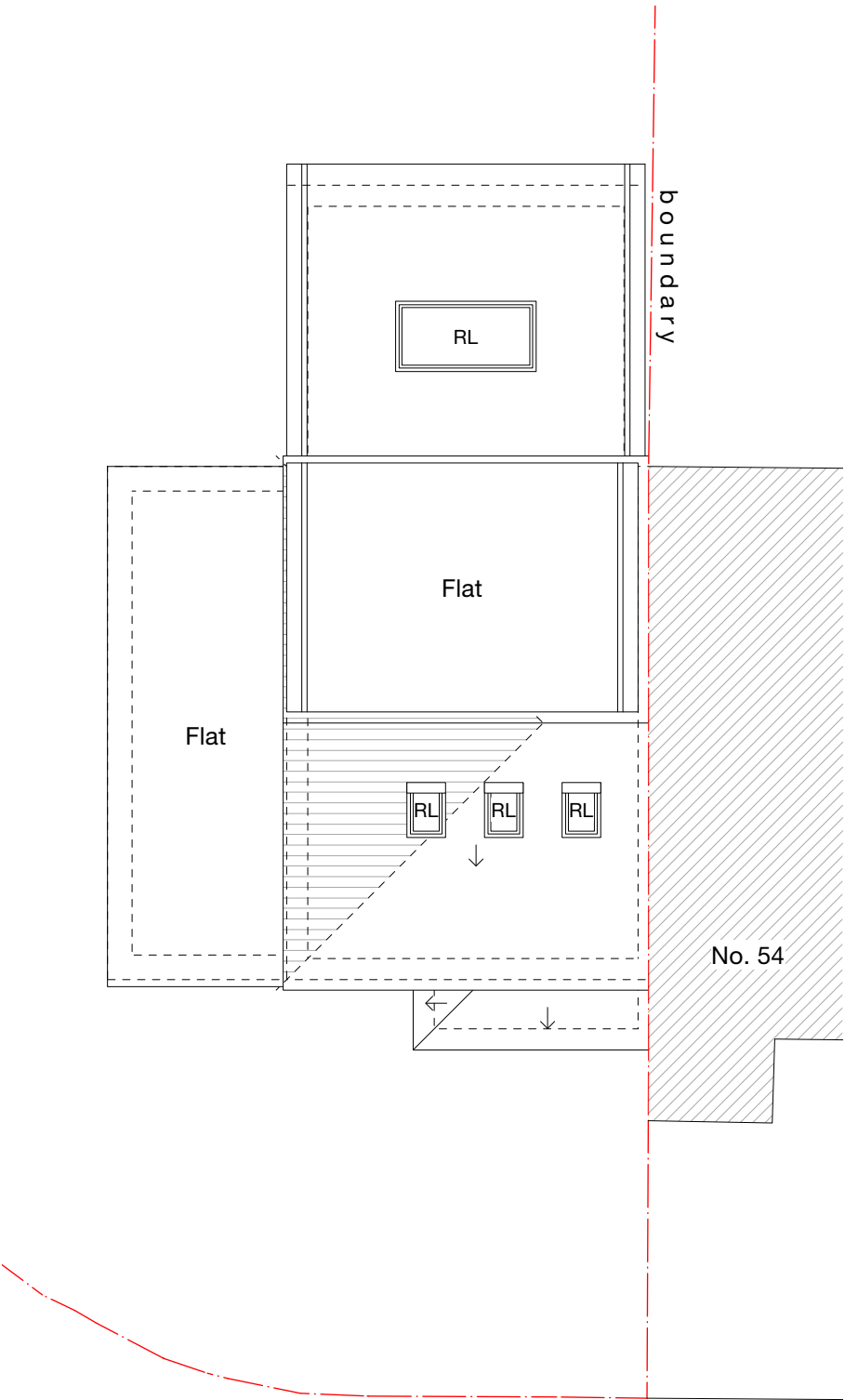

FRIST



-	-	-	-	-
Revision notes				

MASONWOOD
DESIGN

www.masonwoodgroup.co.uk
gc@masonwoodgroup.co.uk
020 7118 5040

client
Mr R Sandhu

project
56 Goulds Green, Uxbridge, UB8 3DG

drawing
PROPOSED SECOND &
ROOF FLOOR PLANS

date
Feb. 2025

work stage
3

scale
1:100 at A3

drawing no
D02

project no
2021.053

revision
-

PERMITTED DEVELOPMENT

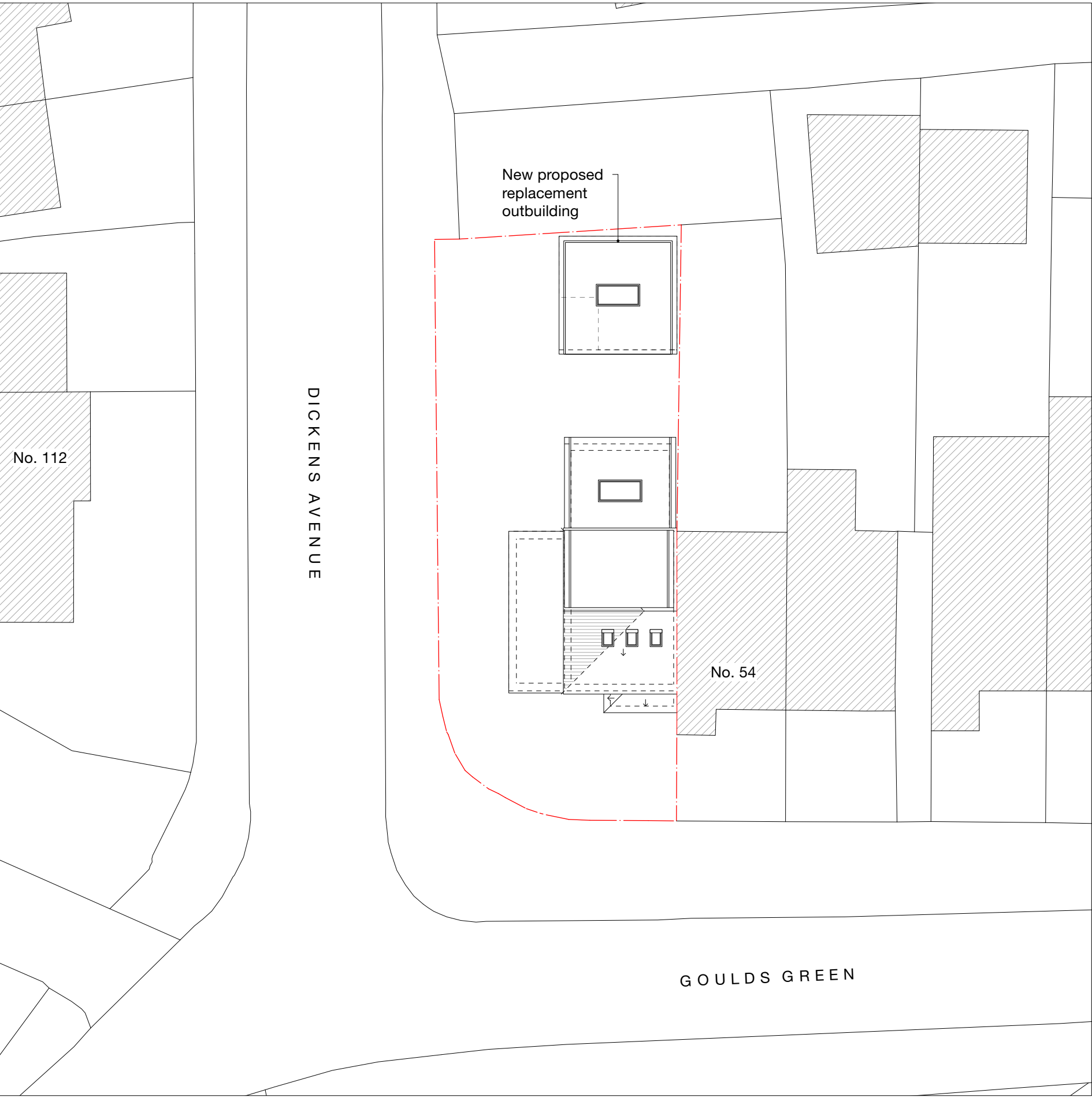

Notes

All new work generally shown shaded

Demolition generally shown dotted

- C Cupboard
- RLA Roof light above
- RL Roof light

-	-	-	-	-
Revision notes				





www.masonwoodgroup.co.uk
gc@masonwoodgroup.co.uk
020 7118 5040

client
Mr R Sandhu

project
56 Goulds Green, Uxbridge, UB8 3DG

drawing
PROPOSED SITE PLAN

date
Feb. 2025

work stage
3

scale
1:200 at A3

drawing no
D03

project no
2021.053

revision
-

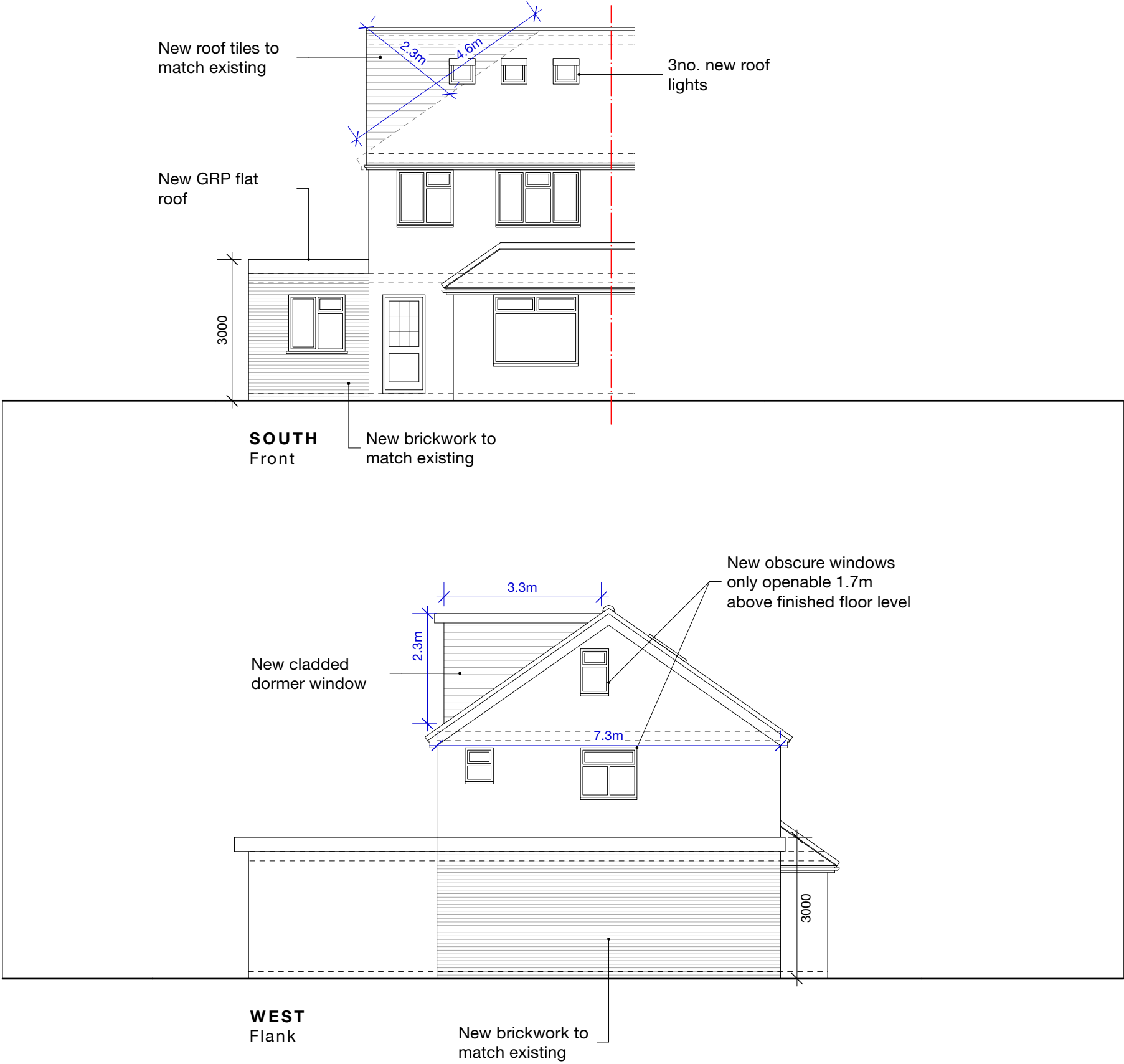

Notes

All new work generally shown shaded

Demolition generally shown dotted

HIP TO GABLE VOLUME CALCULATION= $\frac{1}{3}Bh$

B= surface area of hip: $\frac{1}{2}(7.3 \times 4.6) = 16.8\text{m}^2$

h= height of pyramid from centre point of B: 2.3m

volume: $\frac{1}{3}(16.8 \times 2.3) = 12.9\text{m}^3$

DORMER VOLUME CALCULATION= $\frac{1}{2}(bh)l$

b= 3.3m

h= 2.3m

l = 5m

volume = $\frac{1}{2}(3.3 \times 2.3)5 = 19\text{m}^3$

TOTAL PROPOSED VOLUME:

19 + 12.9 = **32m³**

-	-	-	-	-
Revision notes				





MASONWOOD
DESIGN

client
Mr R Sandhu

project
56 Goulds Green, Uxbridge, UB8 3DG

drawing
PROPOSED ELEVATIONS

date
Feb. 2025

work stage
3

scale
1:100 at A3

drawing no
D04

project no
2021.136

revision
-

www.masonwoodgroup.co.uk

gc@masonwoodgroup.co.uk

020 7118 5040

PERMITTED DEVELOPMENT

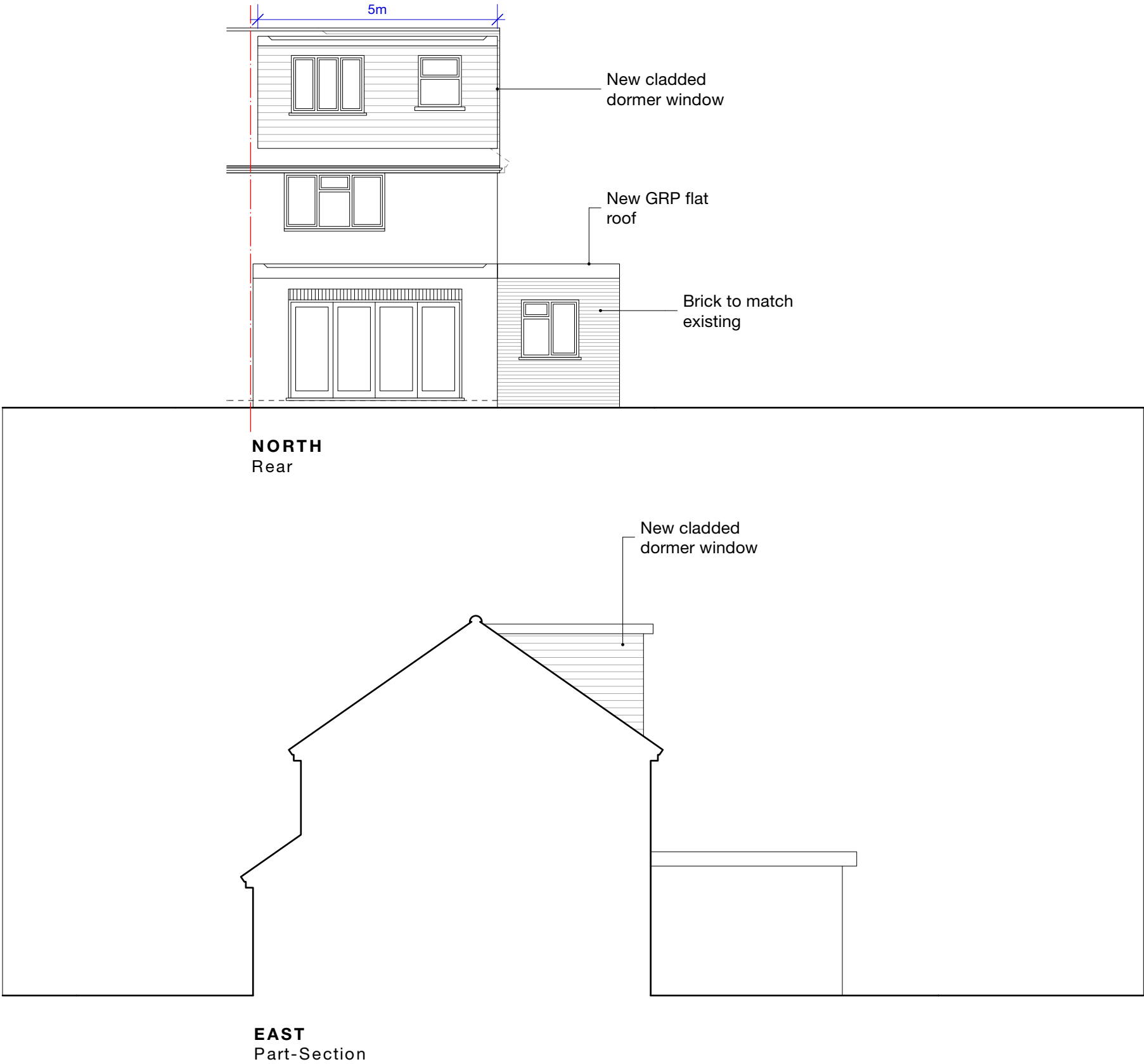

Notes

All new work generally shown shaded

Demolition generally shown dotted

HIP TO GABLE VOLUME CALCULATION= $\frac{1}{3}Bh$

B= surface area of hip: $\frac{1}{2}(7.3 \times 4.6) = 16.8\text{m}^2$

h= height of pyramid from centre point of B: 2.3m

volume: $\frac{1}{3}(16.8 \times 2.3) = 12.9\text{m}^3$

DORMER VOLUME CALCULATION= $\frac{1}{2}(bh)l$

b= 3.3m

h= 2.3m

l = 5m

volume = $\frac{1}{2}(3.3 \times 2.3)5 = 19\text{m}^3$

TOTAL PROPOSED VOLUME:

19 + 12.9 = **32m³**

-	-	-	-	-
Revision notes				



MASONWOOD
DESIGN

www.masonwoodgroup.co.uk
gc@masonwoodgroup.co.uk
020 7118 5040

client
Mr R Sandhu

project
56 Goulds Green, Uxbridge, UB8 3DG

drawing
PROPOSED ELEVATIONS

date Feb. 2025	scale 1:100 at A3	project no 2021.136
work stage 3	drawing no D05	revision -

PERMITTED DEVELOPMENT

Notes

All new work generally shown shaded

Demolition generally shown dotted

C Cupboard
RLA Roof light above
RL Roof light

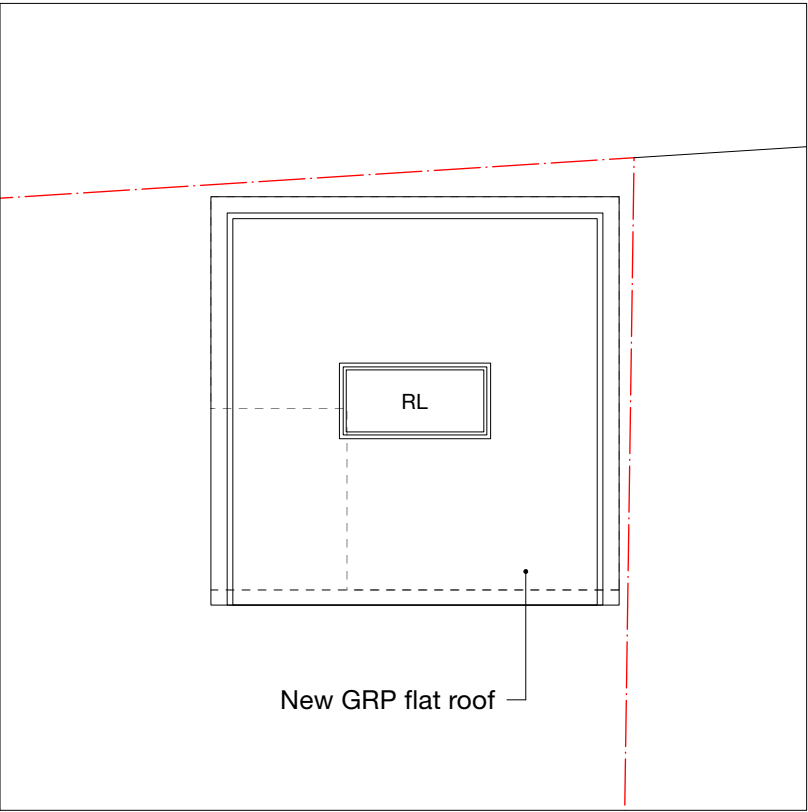

ROOF

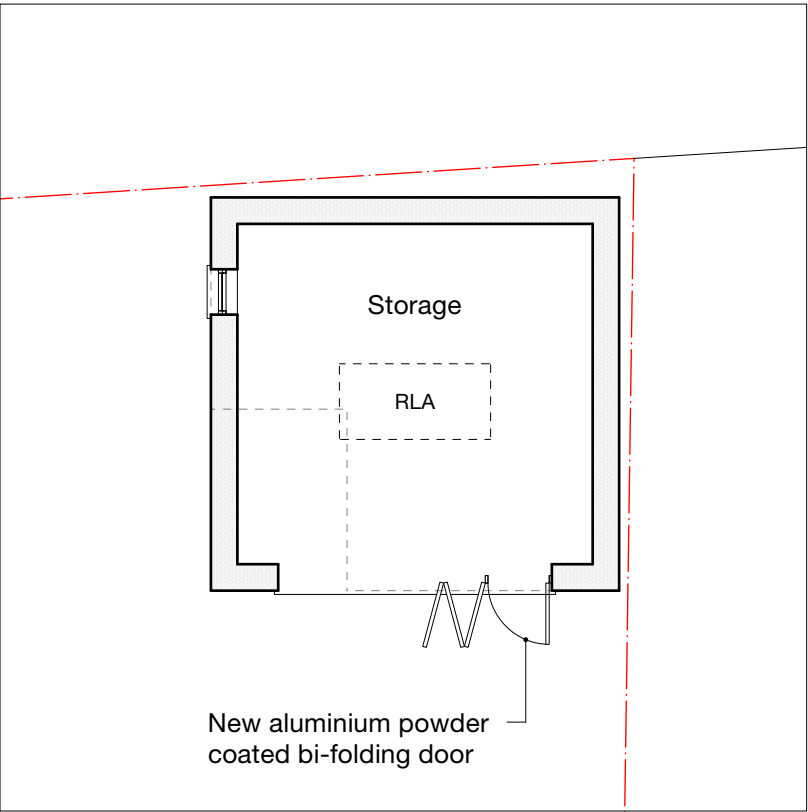

GROUND

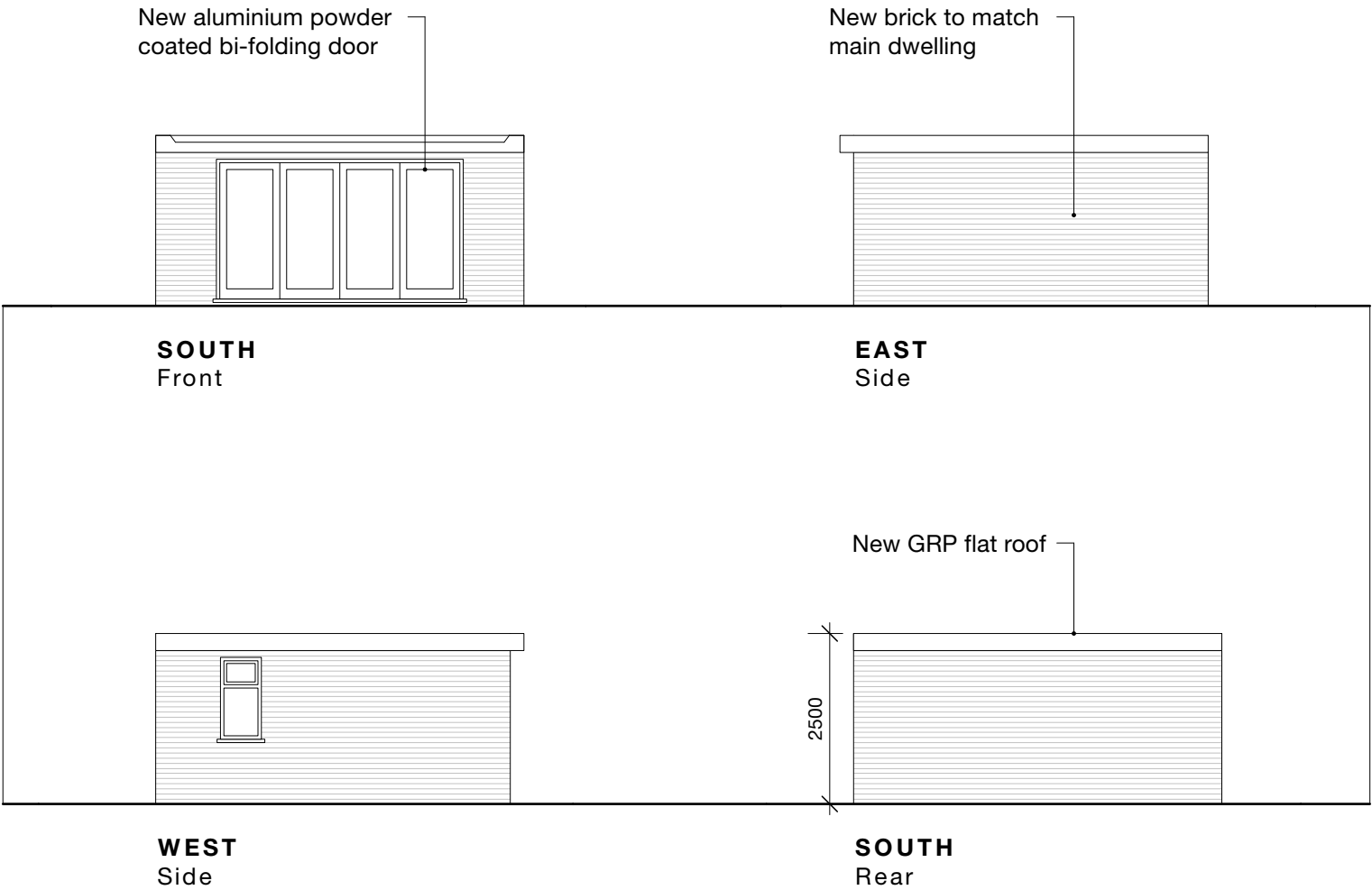

-	-	-	-	-
Revision notes				





client
Mr R Sandhu

project
56 Goulds Green, Uxbridge, UB8 3DG

drawing
PROPOSED OUTBUILDING

date
Feb. 2025

scale
1:100 at A3

project no
2021.136

gc@masonwoodgroup.co.uk
020 7118 5040

work stage
3

drawing no
D06

revision
-

PERMITTED DEVELOPMENT