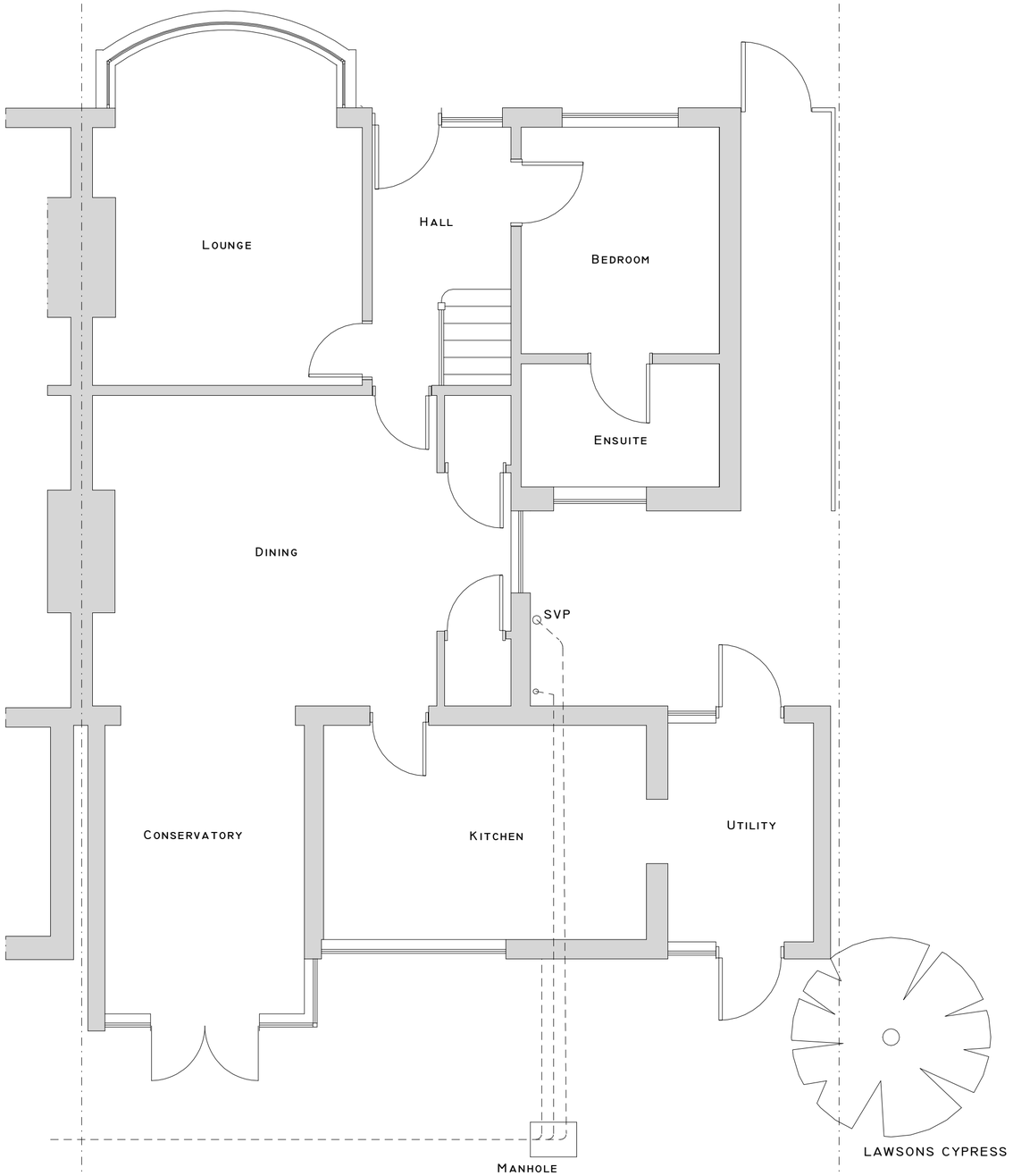

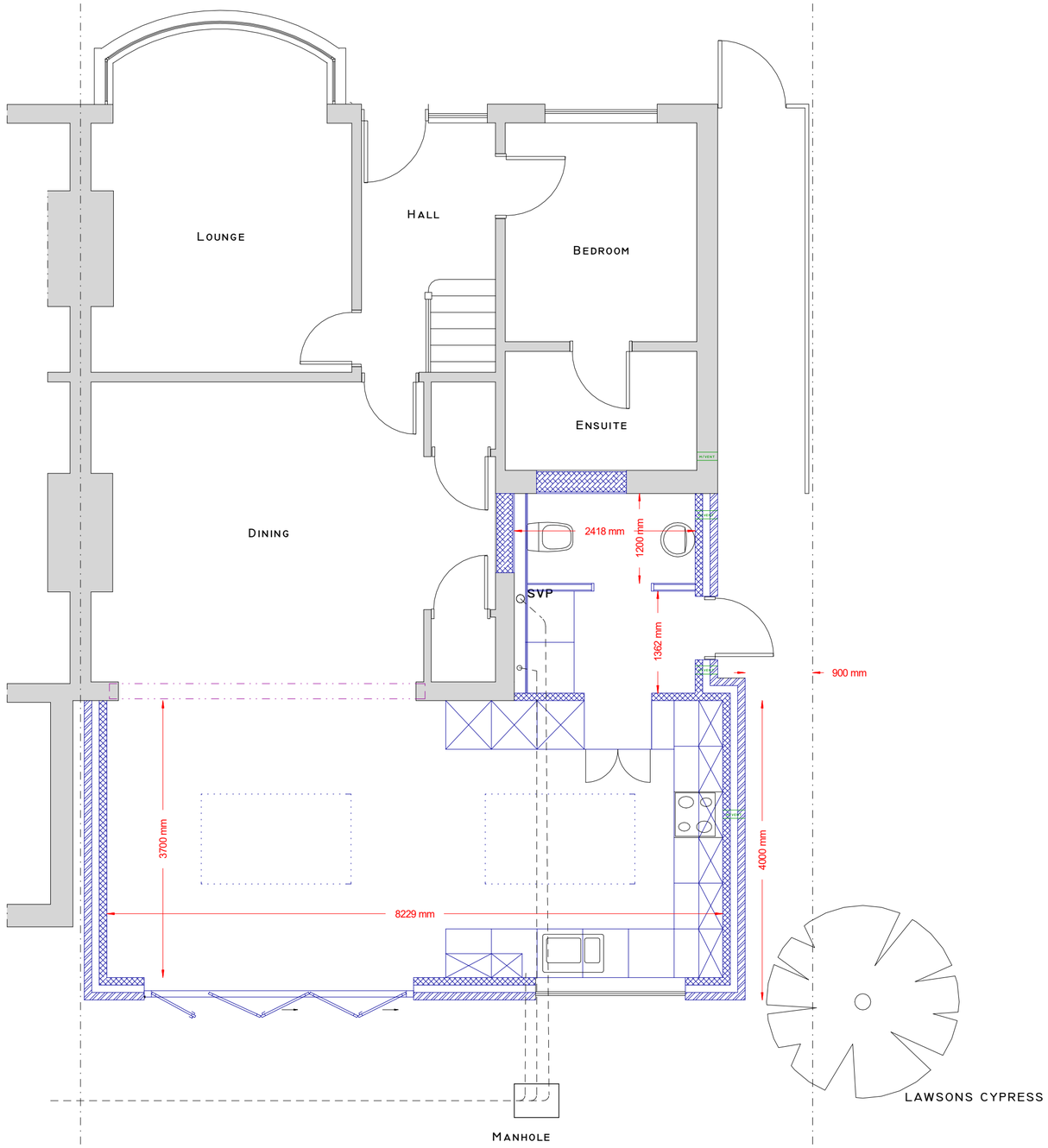

132 Shenley Avenue
Ruislip
HA4 6BY

SCALE BAR
0 1m 2m 3m 4m 5m
SCALE 1:50

PLAN	Existing and Proposed Plans
PROJECT	Single storey rear extension

General Notes:
1 - All dimensions to be checked on site prior to construction any discrepancies should be reported to the highford design
2 - All drawings are indicative of architects visual requirements only and show design intent only.
As this is a computer drawing scale of drawings can vary on printing check on site for setting-out.
Copyright: **Highford Design 2016**
This drawing should not be used to calculate areas for the purpose of valuations. All dimensions to be checked on site by contractor and such dimensions to be their responsibility. Do not scale drawing

DWG No
01
Rev: -

Date: September 2023
Project: 132 Shenley Avenue, Ruislip
Scale 1:50 @ A2
Checked: AW
Drawing Title: Single storey rear extensions
Job No: 415

HIGHFORDDESIGN
27 BELLAMY CLOSE, ICKENHAM, MIDDLESEX, UB10 8SJ
email: info@highforddesign.co.uk - web: www.highforddesign.co.uk
telephone: 01895 622575 - mobile: 07557 390205