

EXISTING GROUND FLOOR LAYOUT

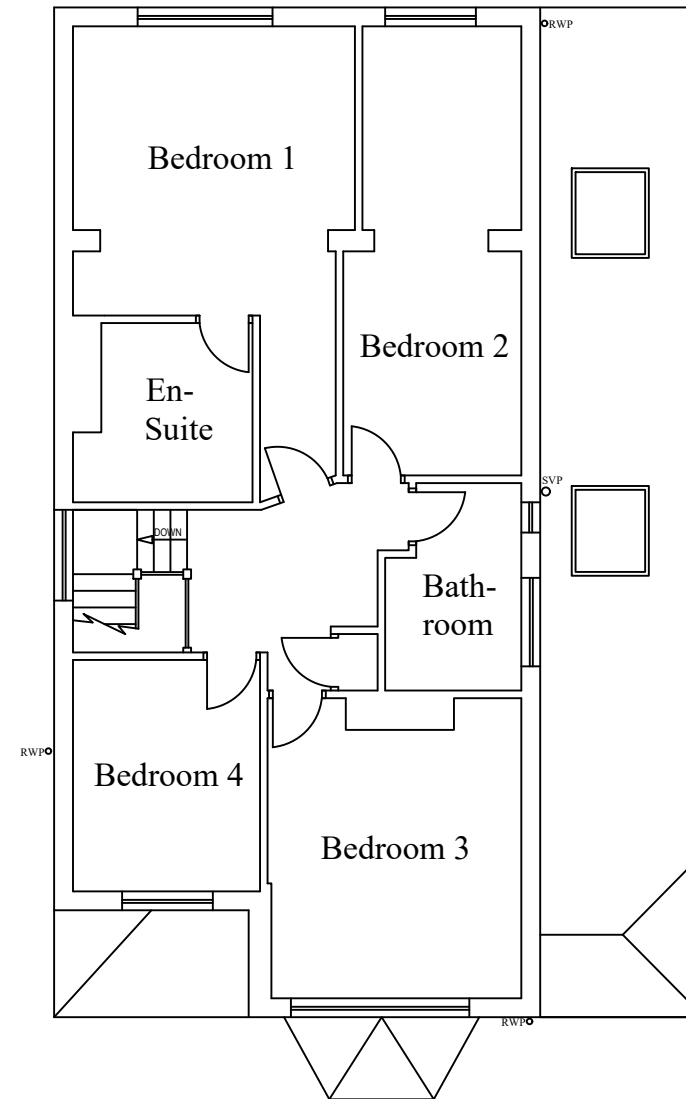

EXISTING FIRST FLOOR LAYOUT

Notes

All drawings to be signed off by building control before the commencement of any works. If works commence on a Building Notice, the Builder/property owner commences works at their own risk and ELA Design (or its Officer's) cannot accept and liability whatsoever for these works carried out.

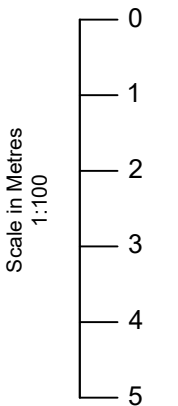

Rev	Date	Details	By
A	13/02/24	Revision A	CE

Project: House Redevelopment

Drawing: Existing Layout

Address: 56 Sharps Lane, Ruislip, HA4 7JQ

Drawing N°: ELA/1 Rev: A

A3 Scale: 1:100 Drawn By: CE Job No: 2885 Date: 13/02/24



www.ela-design.co.uk Tel:- 07979510821

ELA Design
Beechcroft
Riverside Avenue
Broxbourne
Herts
EN10 6RA



EXISTING FRONT ELEVATION

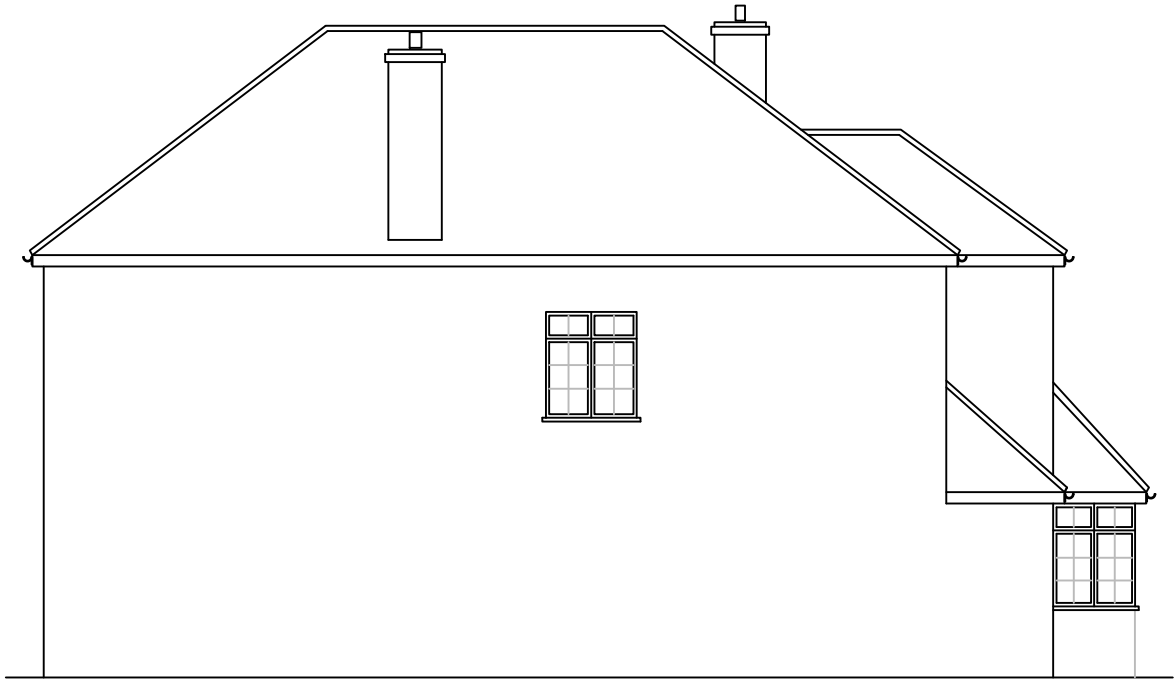

EXISTING SIDE ELEVATION



EXISTING REAR ELEVATION

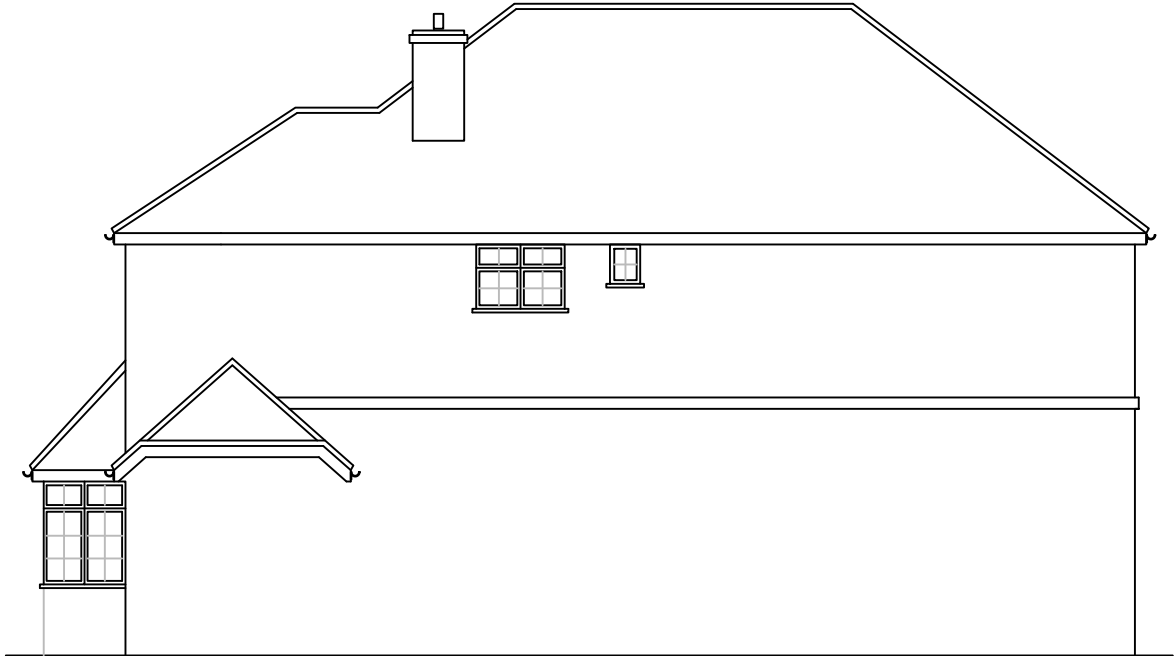

EXISTING SIDE ELEVATION

Notes

All drawings to be signed off by building control before the commencement of any works. If works commence on a Building Notice, the Builder/property owner commences works at their own risk and ELA Design (or its Officer's) cannot accept and liability whatsoever for these works carried out.

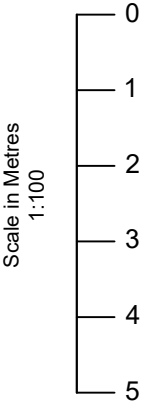

Rev	Date	Details	By
A	13/02/24	Revision A	CE

Project: House Redevelopment

Drawing: Existing Elevations

Address: 56 Sharps Lane, Ruislip, HA4 7JQ

Drawing N°: ELA/2 Rev: A

A3 Scale: 1:100 Drawn By: CE Job No: 2885 Date: 13/02/24

www.ela-design.co.uk

ELA Design
Beechcroft
Riverside Avenue
Broxbourne
Herts
EN10 6RA
Tel:- 07979510821

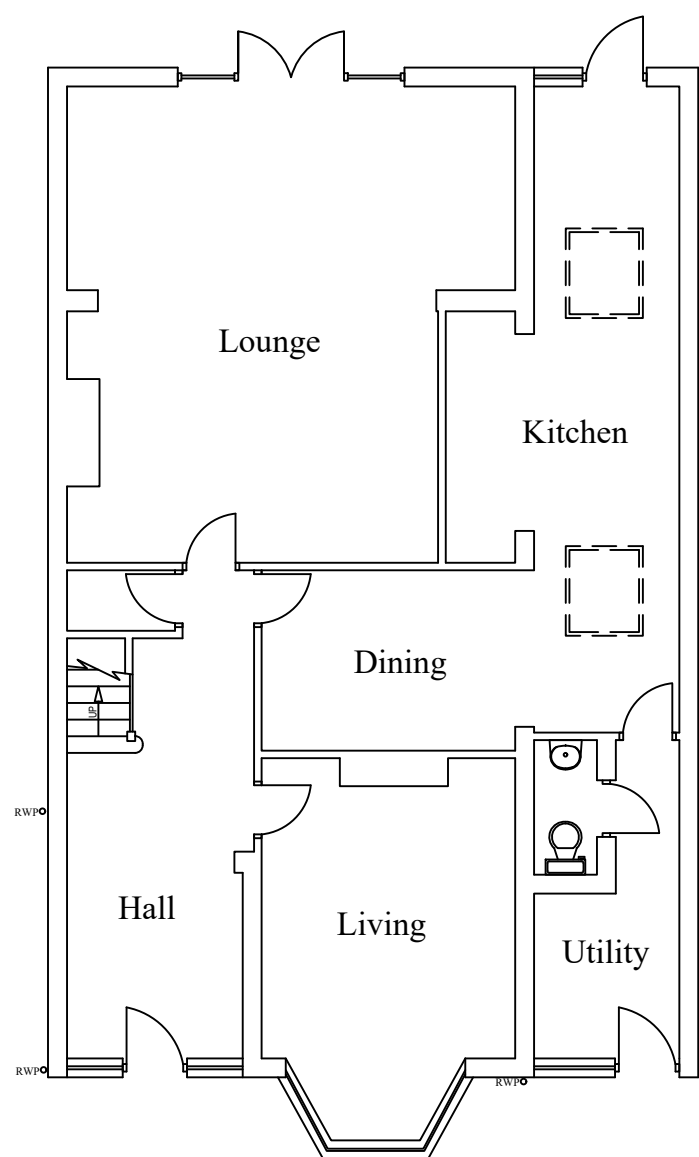

PROPOSED GROUND FLOOR LAYOUT

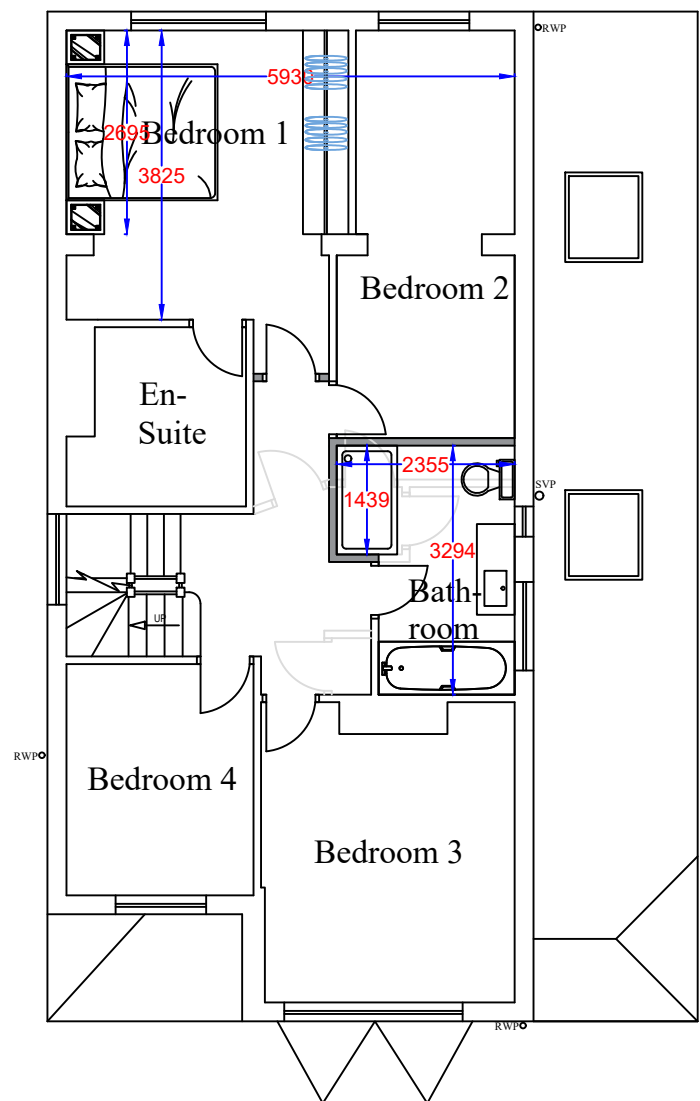

PROPOSED FIRST FLOOR LAYOUT

Notes

All drawings to be signed off by building control before the commencement of any works. If works commence on a Building Notice, the Builder/property owner commences works at their own risk and ELA Design (or its Officer's) cannot accept and liability whatsoever for these works carried out.

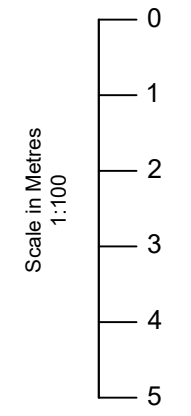

Key:

- Grade D2 Inter-linked Smoke detectors

Rev	Date	Details	By
A	13/02/24	Revision A	CE

Project: House Redevelopment

Drawing: Proposed Layout

Address: 56 Sharps Lane, Ruislip, HA4 7JQ

Drawing N°: ELA/3 Rev: A

A3 Scale: 1:100 Drawn By: CE Job No: 2885 Date: 13/02/24

The logo for ELA design, featuring a stylized 'E' and the text 'ELA design'.

ELA Design
Beechcroft
Riverside Avenue
Broxbourne
Herts
EN10 6RA
www.ela-design.co.uk
Tel:- 07979510821

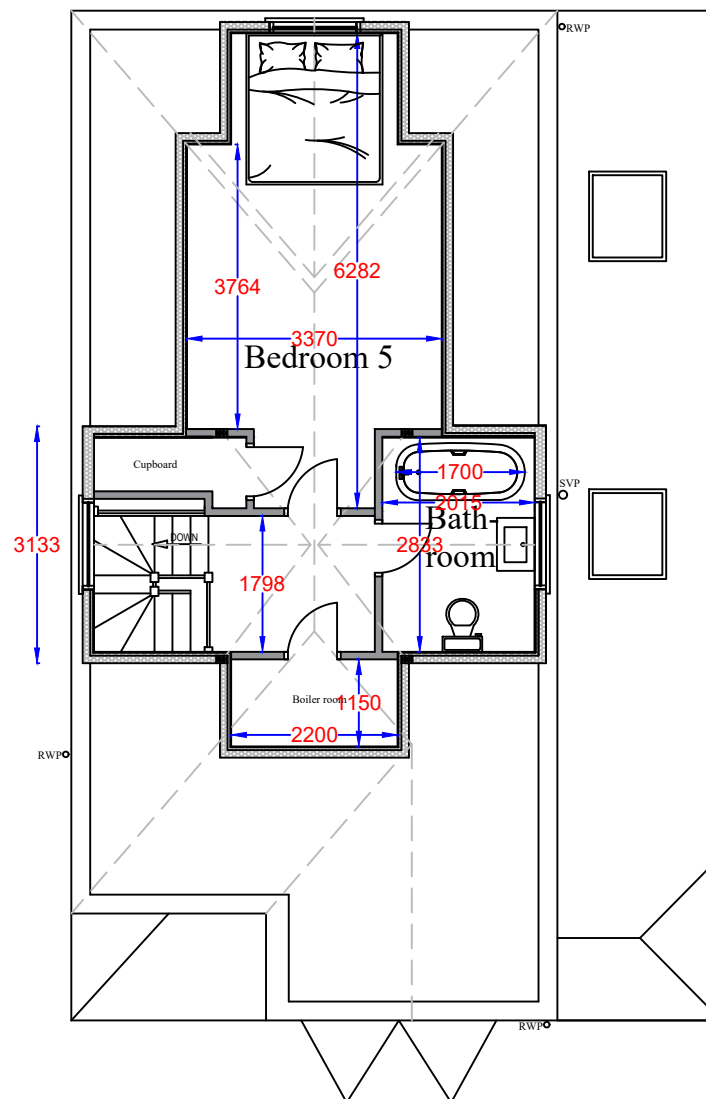

PROPOSED LOFT FLOOR LAYOUT

Notes

All drawings to be signed off by building control before the commencement of any works. If works commence on a Building Notice, the Builder/property owner commences works at their own risk and ELA Design (or its Officer's) cannot accept and liability whatsoever for these works carried out.

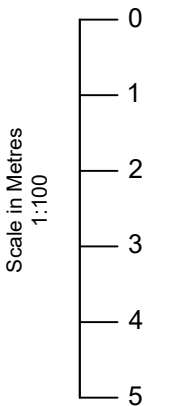

Key:

- Grade D2 Inter-linked Smoke detectors

Rev	Date	Details	By
A	13/02/24	Revision A	CE

Project: House Redevelopment

Drawing: Proposed Layout

Address: 56 Sharps Lane, Ruislip, HA4 7JQ

Drawing N°: ELA/5 Rev: A

A3 Scale: 1:100 Drawn By: CE Job No: 2885 Date: 13/02/24



ELA Design
Beechcroft
Riverside Avenue
Broxbourne
Herts
EN10 6RA
www.ela-design.co.uk
Tel:- 07979510821



PROPOSED FRONT ELEVATION



PROPOSED SIDE ELEVATION



PROPOSED REAR ELEVATION

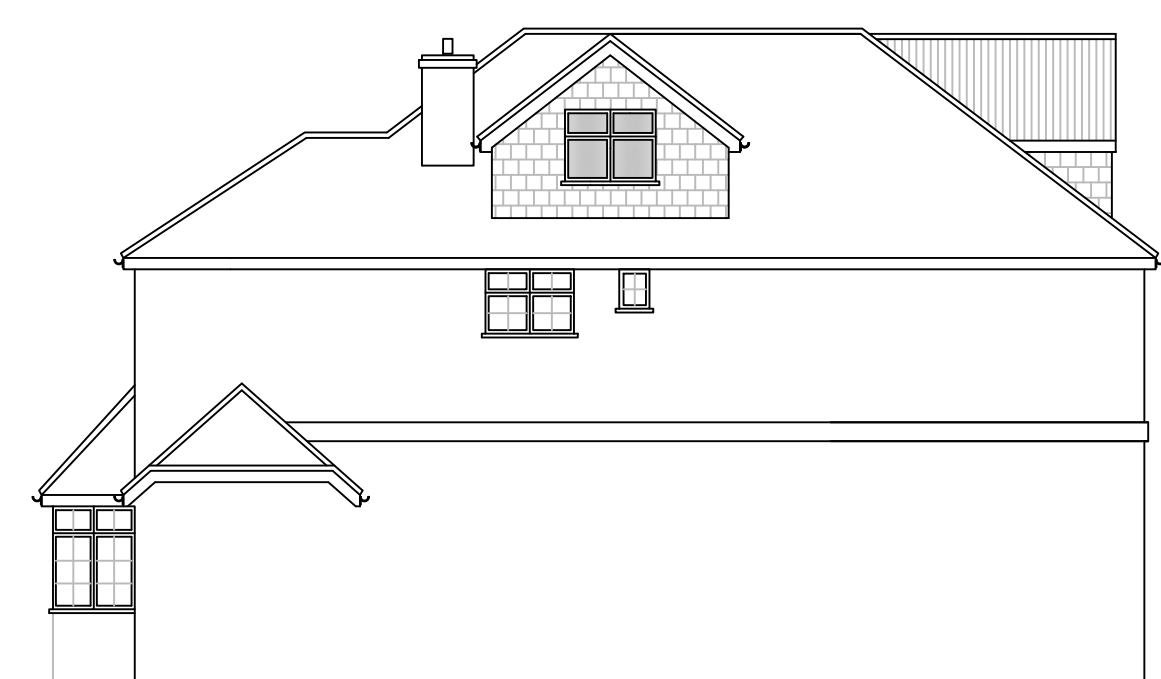

PROPOSED SIDE ELEVATION

Notes

All drawings to be signed off by building control before the commencement of any works. If works commence on a Building Notice, the Builder/property owner commences works at their own risk and ELA Design (or its Officer's) cannot accept and liability whatsoever for these works carried out.

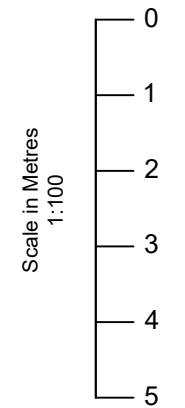

Rev	Date	Details	By
A	13/02/24	Revision A	CE

Project: House Redevelopment

Drawing: Proposed Elevations

Address: 56 Sharps Lane,
Ruislip, HA4 7JQ

Drawing N°: ELA/6 Rev: A

A3 Scale: 1:100 Drawn By: CE Job No: 2885 Date: 13/02/24



www.ela-design.co.uk

ELA Design
Beechcroft
Riverside Avenue
Broxbourne
Herts
EN10 6RA

Tel:- 07979510821

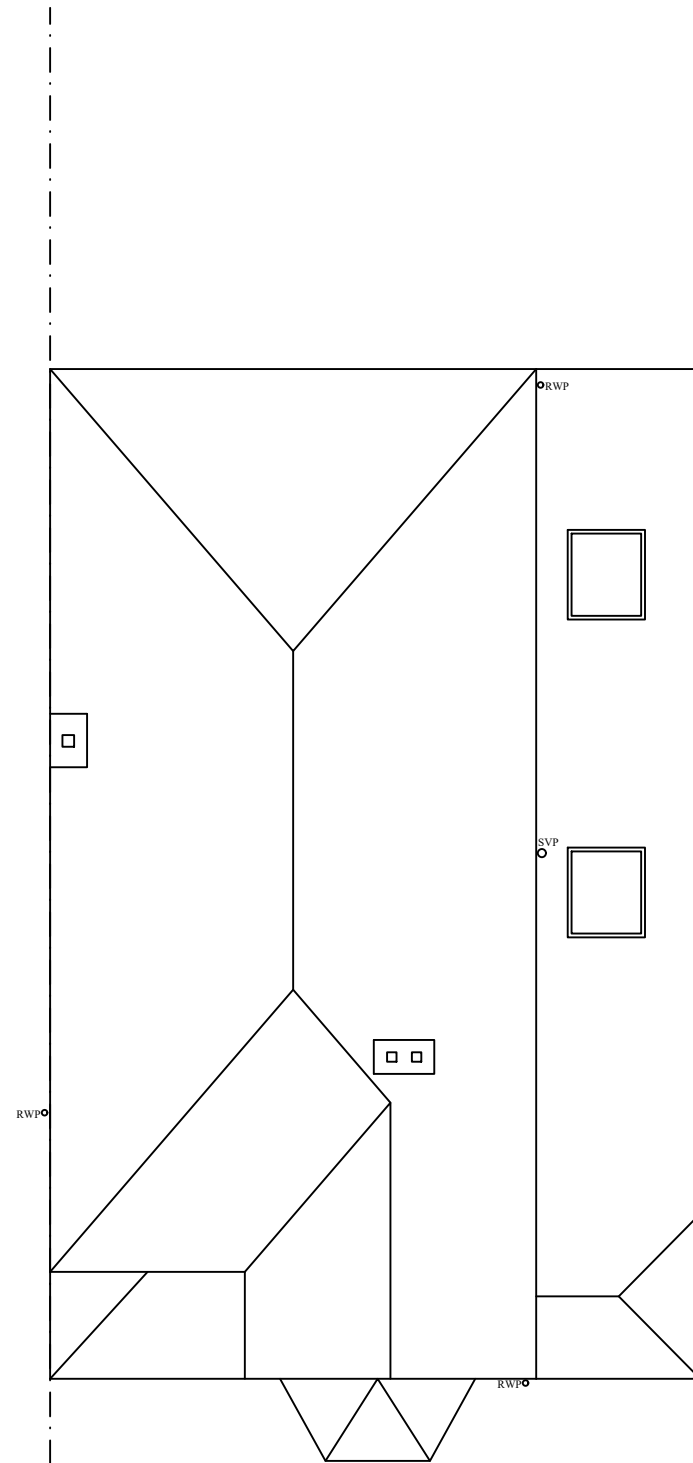

EXISTING ROOF PLAN

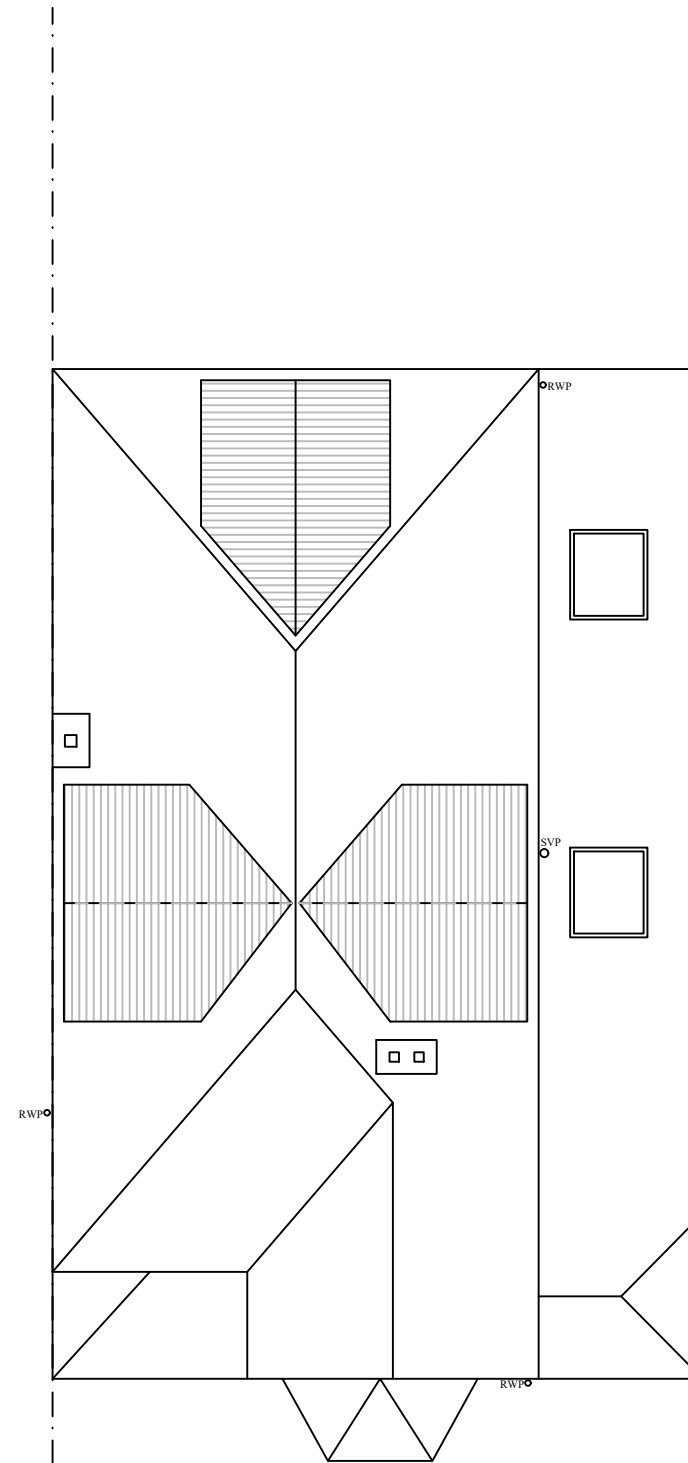

PROPOSED ROOF PLAN

Notes

All drawings to be signed off by building control before the commencement of any works. If works commence on a Building Notice, the Builder/property owner commences works at their own risk and ELA Design (or its Officer's) cannot accept and liability whatsoever for these works carried out.

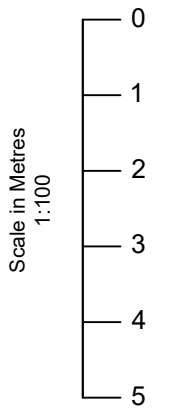

Rev	Date	Details	By
A	13/02/24	Revision A	CE

Project: House Redevelopment

Drawing: Roof Plan

Address: 56 Sharps Lane,
Ruislip, HA4 7JQ

Drawing N°: ELA/13 Rev: A

A3 Scale: 1:100 Drawn By: CE Job No: 2885 Date: 13/02/24



www.ela-design.co.uk

ELA Design
Beechcroft
Riverside Avenue
Broxbourne
Herts
EN10 6RA

Tel:- 07979510821

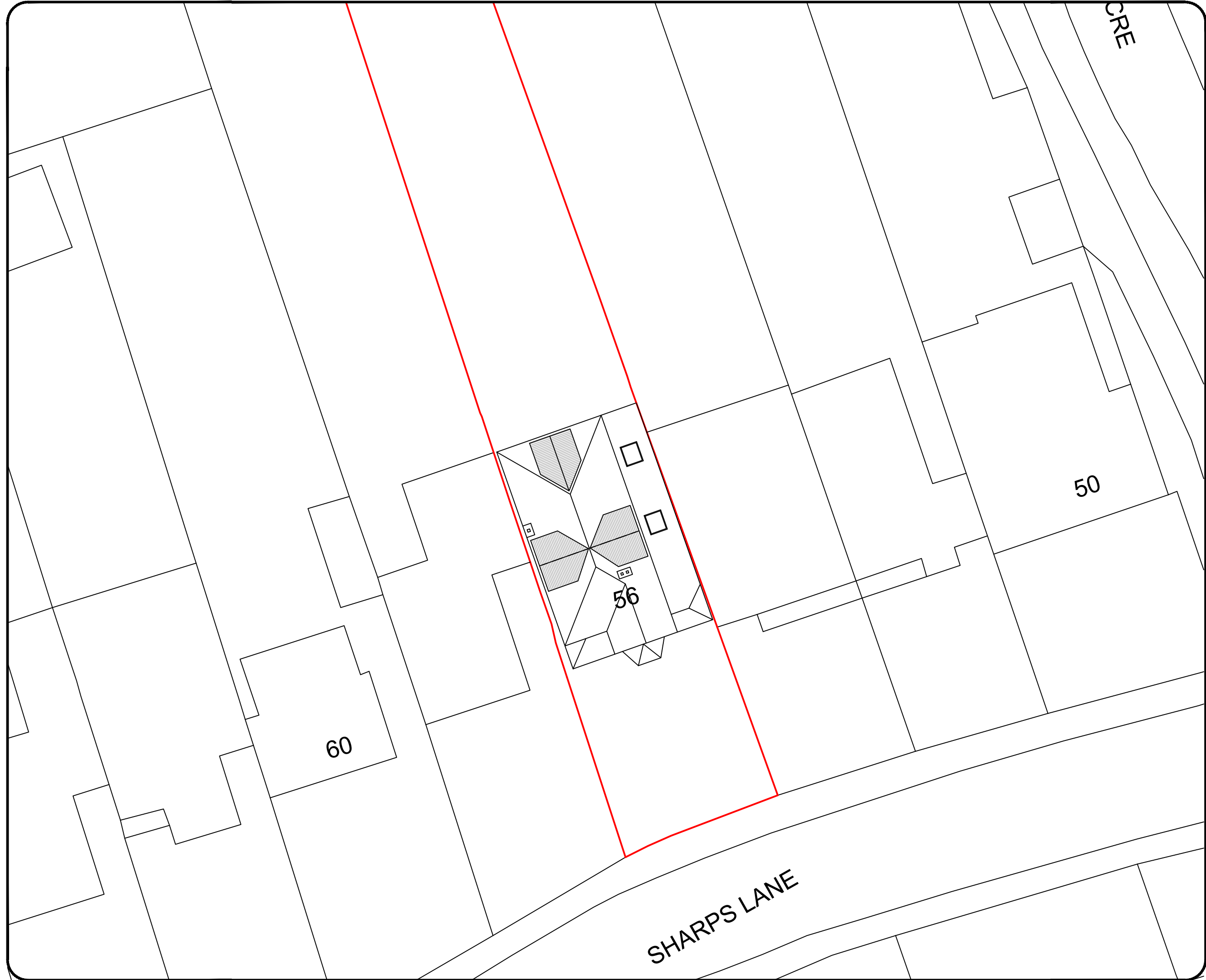

Notes

All drawings to be signed off by building control before the commencement of any works. If works commence on a Building Notice, the Builder/property owner commences works at their own risk and ELA Design (or its Officer's) cannot accept and liability whatsoever for these works carried out.



O/S licence number
100060020

Rev	Date	Details	By
A	13/02/24	Revision A	CE

Project: House Redevelopment

Drawing: Block Plan

Address: 56 Sharps Lane,
Ruislip, HA4 7JQ

Drawing N°:	ELA/14	Rev:	A
-------------	--------	------	---

A3 Scale:	Drawn By:	Job No:	Date:
1:200	CE	2885	13/02/24



ELA Design
Beechcroft
Riverside Avenue
Broxbourne
Herts
EN10 6RA
Tel:- 07979510821

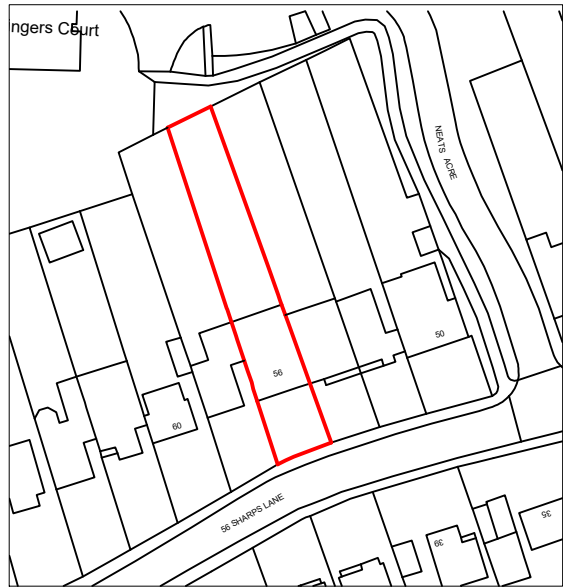
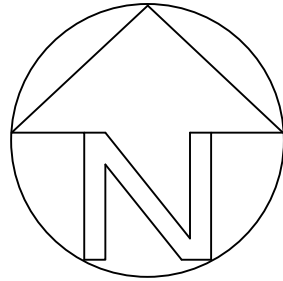

LOCATION PLAN

Notes

All drawings to be signed off by building control before the commencement of any works. If works commence on a Building Notice, the Builder/property owner commences works at their own risk and ELA Design (or its Officer's) cannot accept and liability whatsoever for these works carried out.

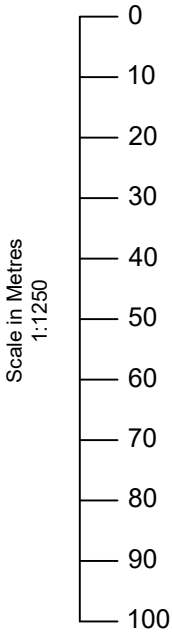

O/S licence number
100060020

Rev	Date	Details	By
A	13/02/24	Revision A	CE

Project:
House Redevelopment

Drawing:
Site Location Plan

Address:
56 Sharps Lane,
Ruislip, HA4 7JQ

Drawing N°:	Rev:
ELA/17	A

A3 Scale:	Drawn By:	Job No:	Date:
1:1250	CE	2885	13/02/24



ELA Design
Beechcroft
Riverside Avenue
Broxbourne
Herts
EN10 6RA
www.ela-design.co.uk

ELA Design
Beechcroft
Riverside Avenue
Broxbourne
Herts
EN10 6RA
Tel:- 07979510821