

This drawing and the design are the copyright of **ON Architecture Ltd** only.  
This drawing should not be copied or reproduced without written consent.

All dimensions are to be checked on site prior to setting out and fabrication and **ON Architecture Ltd** should be notified of any discrepancy prior to proceeding further.

For Construction & Fabrication Purposes - Do not scale from this drawing, use only the illustrated dimensions herein. Additional dimensions are to be requested and checked directly.

Illustrated information from 3rd party consultants/specialists is shown as indicatively only. See other consultant / specialist drawings for full information and detail.

All aspects of the architectural design concerning fire performance / fire safety (whether or not illustrated / annotated) are to be considered as 'For Approval' only, irrespective of the drawing status / suitability.

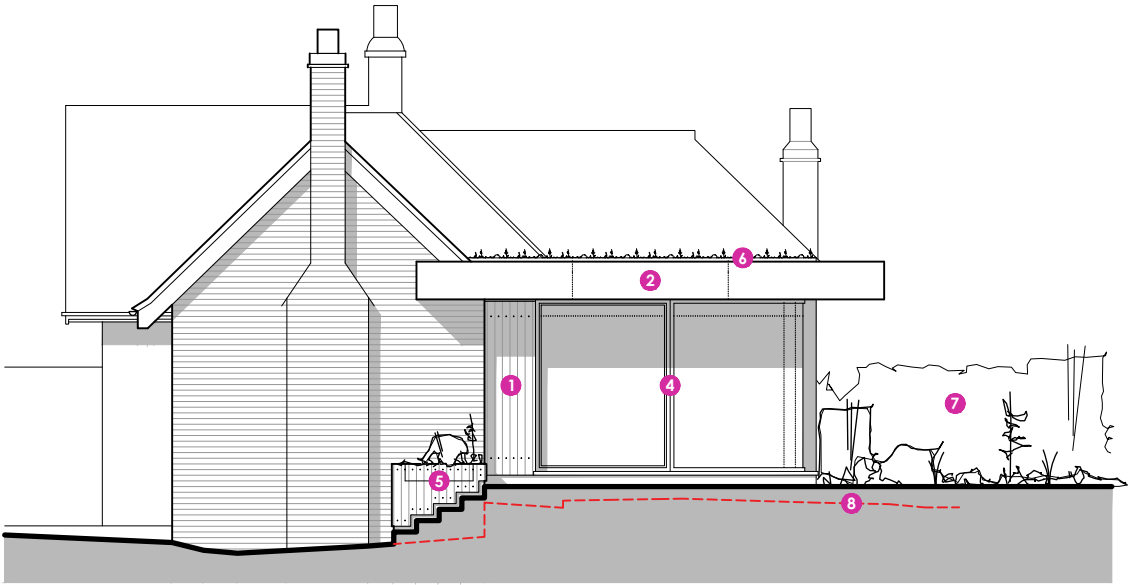

PROPOSED WEST ELEVATION

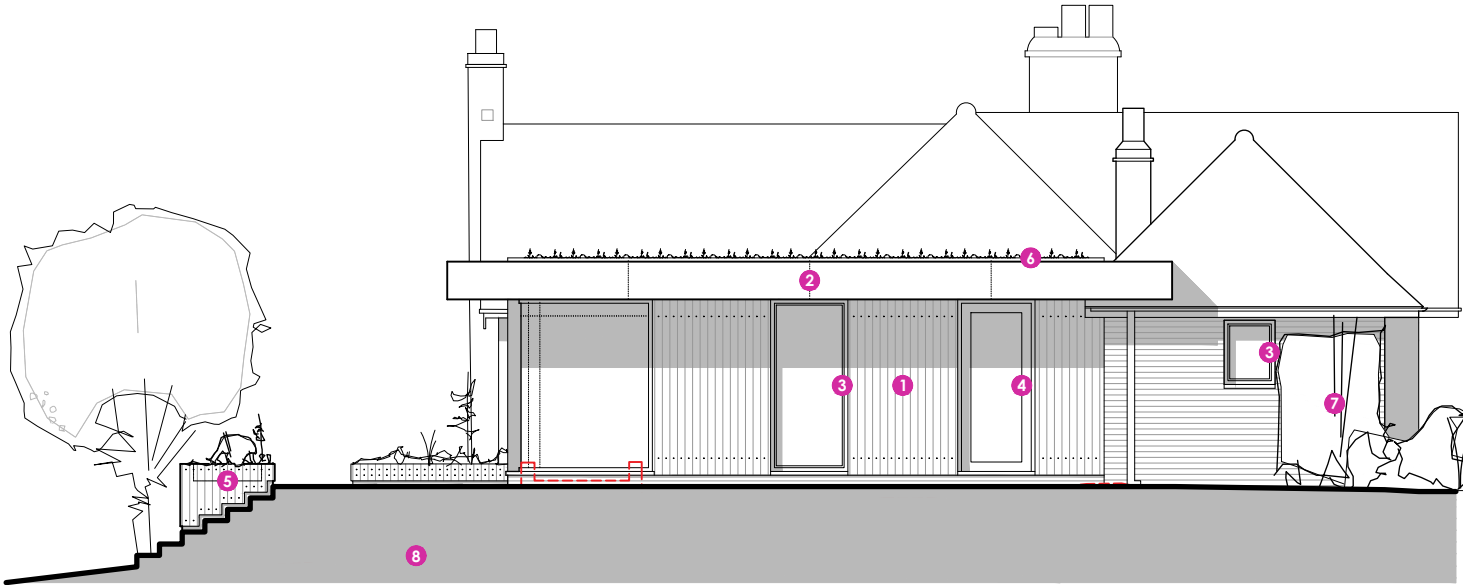

PROPOSED SOUTH ELEVATION



PROPOSED EAST ELEVATION



PROPOSED NORTH ELEVATION

- KEY**
- 1 VERTICAL TIMBER CLADDING
  - 2 DARK GREY METAL FASCIA
  - 3 DARK GREY PPC ALUMINIUM WINDOW FRAMES
  - 4 DARK GREY PPC ALUMINIUM DOOR FRAMES
  - 5 FEATURE TIMBER CLAD RAISED PLANTERS
  - 6 GREEN ROOF
  - 7 NEW/ REPLACEMENT HEDGEROW WHERE REQUIRED
  - 8 RED DASHED LINE INDICATES EXISTING GROUND

Revision Note & Date		Note	Amended	Checked
Rev	Date			
P1	29/04/2024	ISSUED FOR PLANNING	JR	

**ON**  
**ARCH**  
**ITECT**  
**URE**

Canterbury Studio  
Logan House, St Andrews Close  
Canterbury,  
CT1 2RP

info@onarchitecture.co.uk  
onarchitecture.co.uk  
01227 634334

Project Title  
**'THE LODGE', SUNSHINE HOUSE,  
33 DENE ROAD, NORTHWOOD  
RNIB**

Drawing Title  
**PROPOSED ELEVATIONS**

BIM Number  
-

Scale	Date	Drawn	Checked
1:500 @ A3	28/03/2024	JR	-

Drawing Status

**PLANNING**

Project No.	Drawing No.	Status	Revision
24.040	300.001	P	1

Scale: 1:100

