

O:\2024 PROJECT FOLDER\24.040 The Lodge, Sunshine House (RNIB)\WIP\DR\24.040.100.001 Proposed Block Plan.dwg

This drawing and the design are the copyright of **ON Architecture Ltd** only. This drawing should not be copied or reproduced without written consent.

All dimensions are to be checked on site prior to setting out and fabrication and **ON Architecture Ltd** should be notified of any discrepancy prior to proceeding further.

For Construction & Fabrication Purposes - Do not scale from this drawing, use only the illustrated dimensions herein. Additional dimensions are to be requested and checked directly.

Illustrated information from 3rd party consultants/specialists is shown as indicatively only. See other consultant / specialist drawings for full information and detail.

All aspects of the architectural design concerning fire performance / fire safety (whether or not illustrated / annotated) are to be considered as 'For Approval' only, irrespective of the drawing status / suitability.

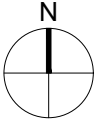

Revision Note & Date		Amended		Checked
Rev	Date	Note	JR	
P1	24.04.2024	ISSUED FOR PLANNING		
P2	24.07.2024	Proposed Block Plan with Relocated Driveway	CW	BB

ON

ARCH  
TECT  
URE

Canterbury Studio  
Logan House, St Andrews Close  
Canterbury,  
CT1 2RP  
[info@onarchitecture.co.uk](mailto:info@onarchitecture.co.uk)  
[onarchitecture.co.uk](http://onarchitecture.co.uk)  
01227 634334

Project Title  
**'THE LODGE', SUNSHINE HOUSE,  
33 DENE ROAD, NORTHWOOD  
RNIB**

Drawing Title  
**PROPOSED BLOCK PLAN**

BIM Number		Date		Drawn	Checked
-		28/03/2024		JR	-

Drawing Status  
**PLANNING**

Project No.	Drawing No.	Status	Revision
24.040	100.001	P	2