

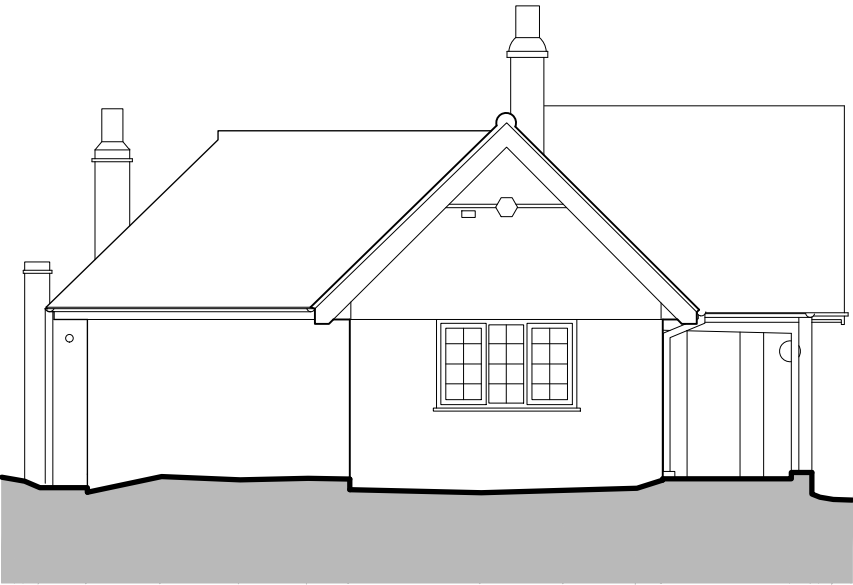

EXISTING WEST ELEVATION



EXISTING SOUTH ELEVATION



EXISTING EAST ELEVATION



EXISTING NORTH ELEVATION

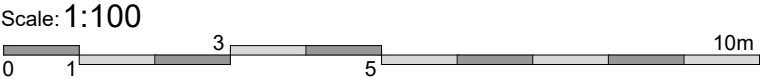

| Revision Note & Date |            | Note                | Amended | Checked |
|----------------------|------------|---------------------|---------|---------|
| Rev                  | Date       |                     |         |         |
| P1                   | 29.04.2024 | ISSUED FOR PLANNING |         |         |

ON

ARCH  
TECT  
URE

Canterbury Studio  
Logan House, St Andrews Close  
Canterbury,  
CT1 2RP  
[info@onarchitecture.co.uk](mailto:info@onarchitecture.co.uk)  
[onarchitecture.co.uk](http://onarchitecture.co.uk)  
01227 634334

Project Title  
**'THE LODGE', SUNSHINE HOUSE,  
33 DENE ROAD, NORTHWOOD  
RNIB**

Drawing Title  
**EXISTING ELEVATIONS**

|            |            |       |         |
|------------|------------|-------|---------|
| BIM Number |            |       |         |
| -          |            |       |         |
| Scale      | Date       | Drawn | Checked |
| 1:500 @ A3 | 28/03/2024 | JR    | -       |

Drawing Status  
**PLANNING**

| Project No. | Drawing No. | Status | Revision |
|-------------|-------------|--------|----------|
| 24.040      | 030.001     | P      | 1        |