

O:\2024 PROJECT FOLDER\24.040 The Lodge, Sunshine House (RNIB)\WIP\DR\24.040.020.000 Existing Floor Plan.dwg

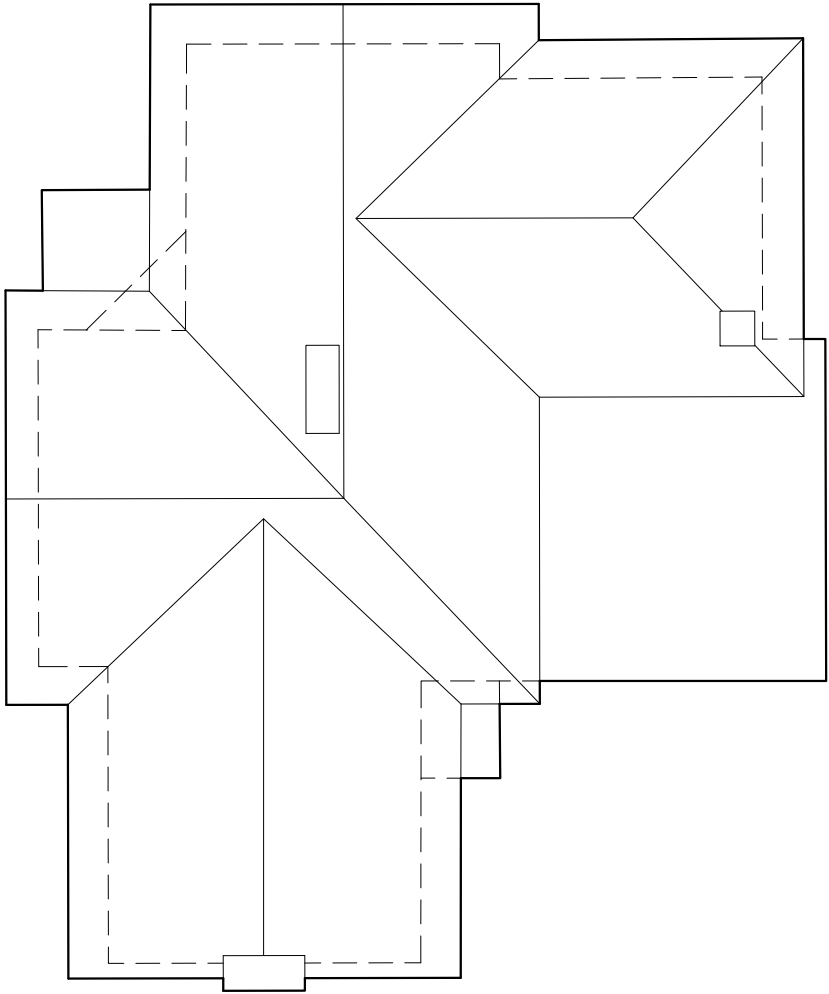

EXISTING ROOF PLAN

This drawing and the design are the copyright of **ON Architecture Ltd** only.  
This drawing should not be copied or reproduced without written consent.  
All dimensions are to be checked on site prior to setting out and fabrication and **ON Architecture Ltd** should be notified of any discrepancy prior to proceeding further.  
For Construction & Fabrication Purposes - Do not scale from this drawing, use only the illustrated dimensions herein. Additional dimensions are to be requested and checked directly.  
Illustrated information from 3rd party consultants/specialists is shown as indicatively only. See other consultant / specialist drawings for full information and detail.  
All aspects of the architectural design concerning fire performance / fire safety (whether or not illustrated / annotated) are to be considered as 'For Approval' only, irrespective of the drawing status / suitability.

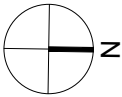

Revision Note & Date		Note	Amended	Checked
Rev	Date			
P1	29.04.2024	ISSUED FOR PLANNING	JR	-

**ON**  
**ARCH**  
**ITECT**  
**URE**

Canterbury Studio  
Logan House, St Andrews Close  
Canterbury,  
CT1 2RP

info@onarchitecture.co.uk  
onarchitecture.co.uk  
01227 634334

Project Title  
**'THE LODGE', SUNSHINE HOUSE,  
33 DENE ROAD, NORTHWOOD  
RNIB**

Drawing Title  
**EXISTING FLOOR PLAN**

BIM Number		Date	Drawn	Checked
-	-			
Scale	1:500 @ A3	28/03/2024	JR	-

Drawing Status  
**PLANNING**

Project No.	Drawing No.	Status	Revision
24.040	020.000	P	1