

- NOTES
1. All dimensions are to be checked on site prior to the commencement of work and any discrepancy is to be reported to the construction manager before construction.
  2. All work is to comply with the current Building Regulations and allied legislation.
  3. All contractors and sub-contractors must ensure that they have the latest issue of this drawing and related details before the commencement of work on site.
  4. All materials are to be used and installed in strict compliance with the relevant manufacturers instructions and recommendations.
  5. All works on site managed and implemented as a result of the designs indicated on this drawing are to be given full consideration for compliance with the Health and Safety (L24) regulations in respect of Design and implementation on site and no works are to be undertaken if it is considered that compliance with the (L24) Regulations cannot be achieved.
  7. All dimensions shown in millimetres.

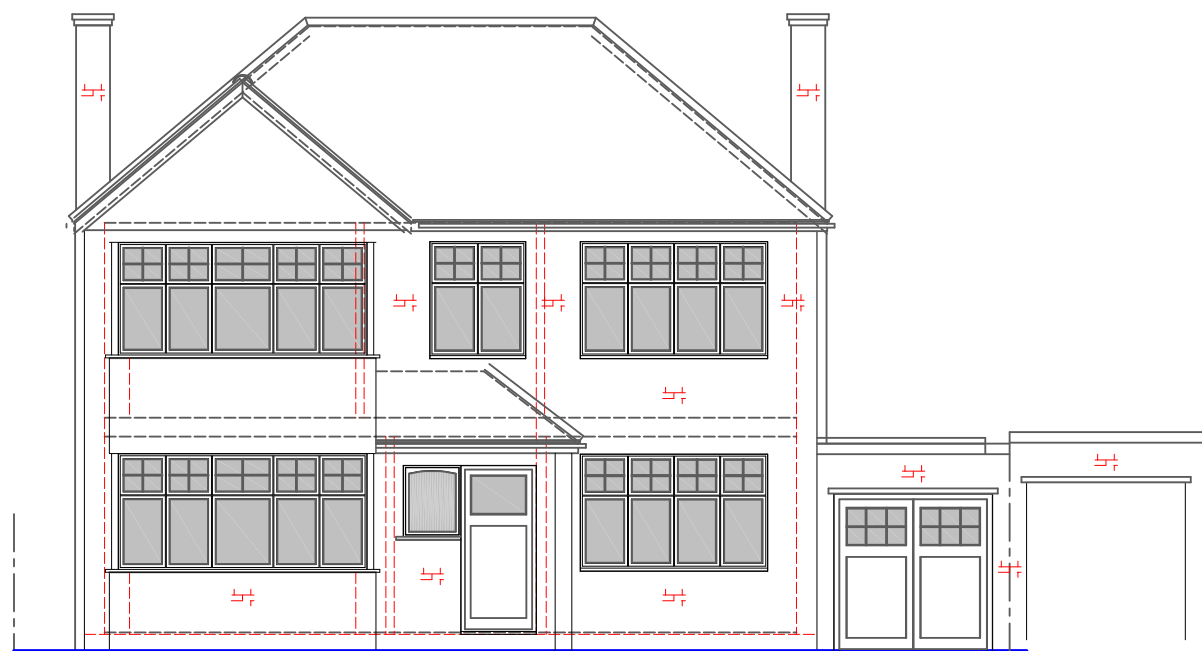

FRONT ELEVATION  
(PROPOSED)

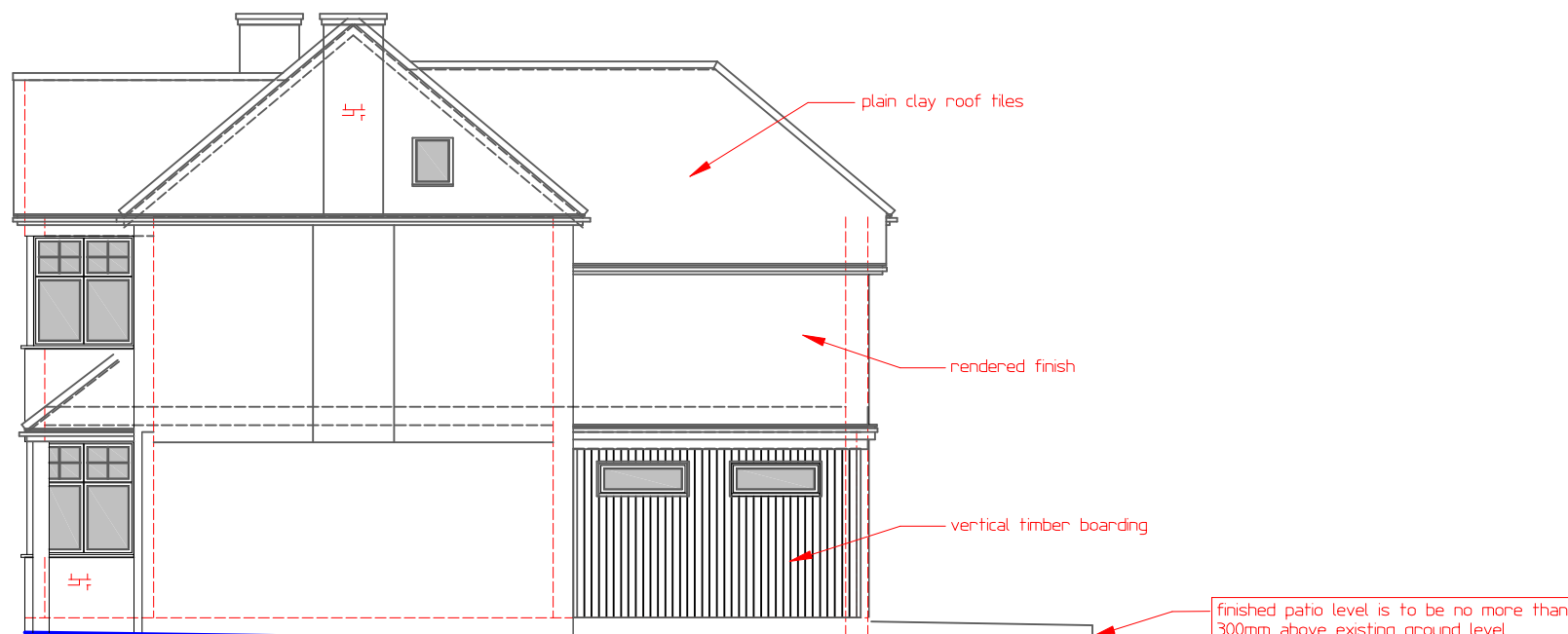

SIDE ELEVATION  
(PROPOSED)

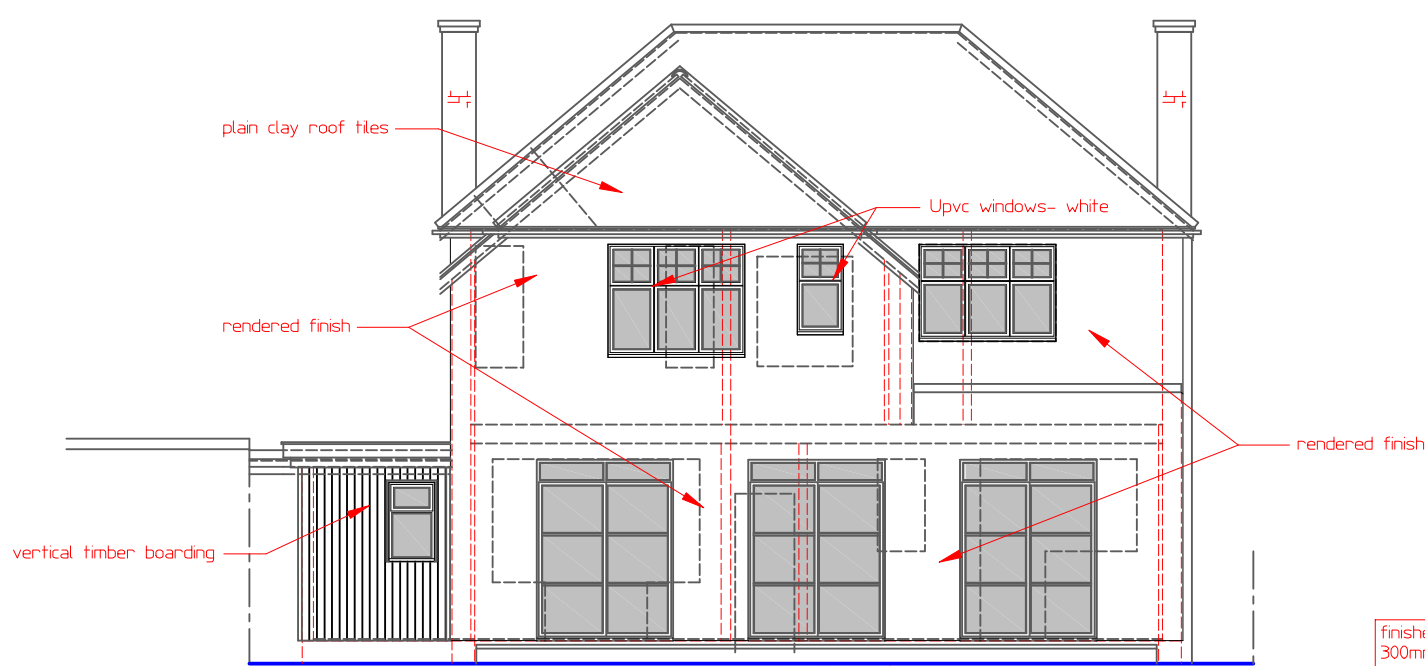

REAR ELEVATION  
(PROPOSED)

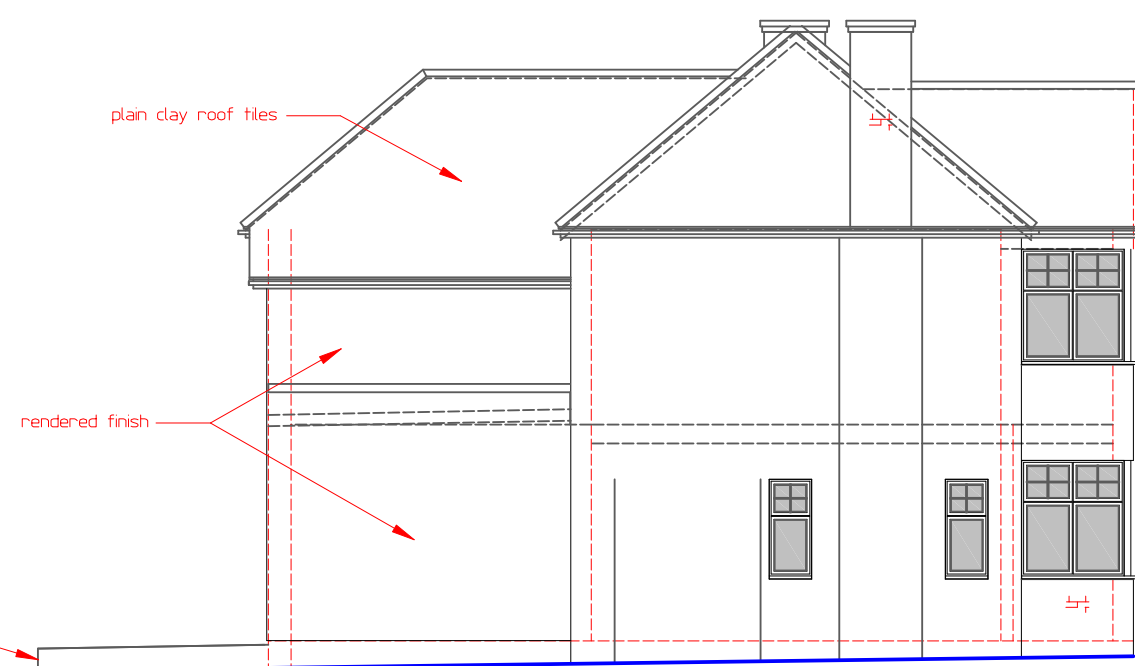

SIDE ELEVATION  
(PROPOSED)

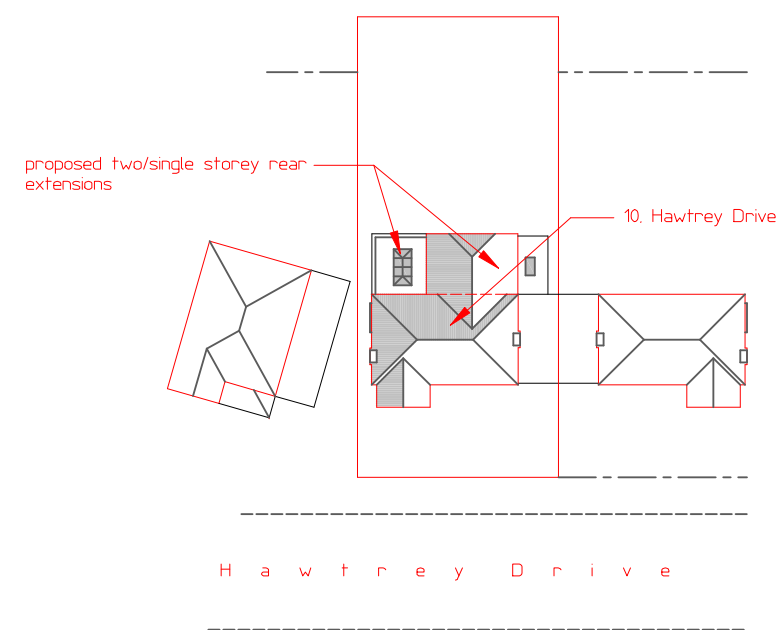

SITE PLAN  
Scale 1:500

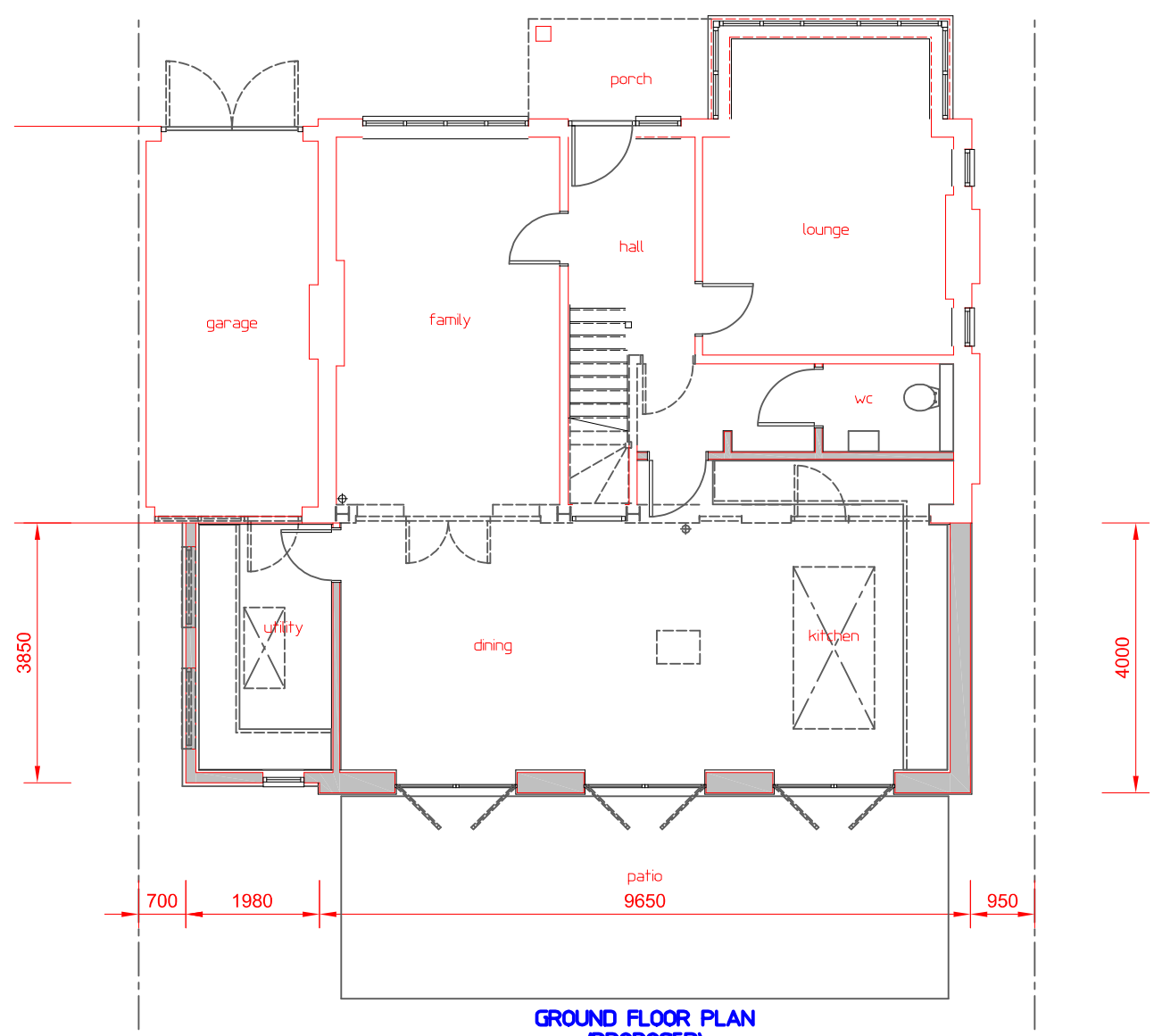

GROUND FLOOR PLAN  
(PROPOSED)

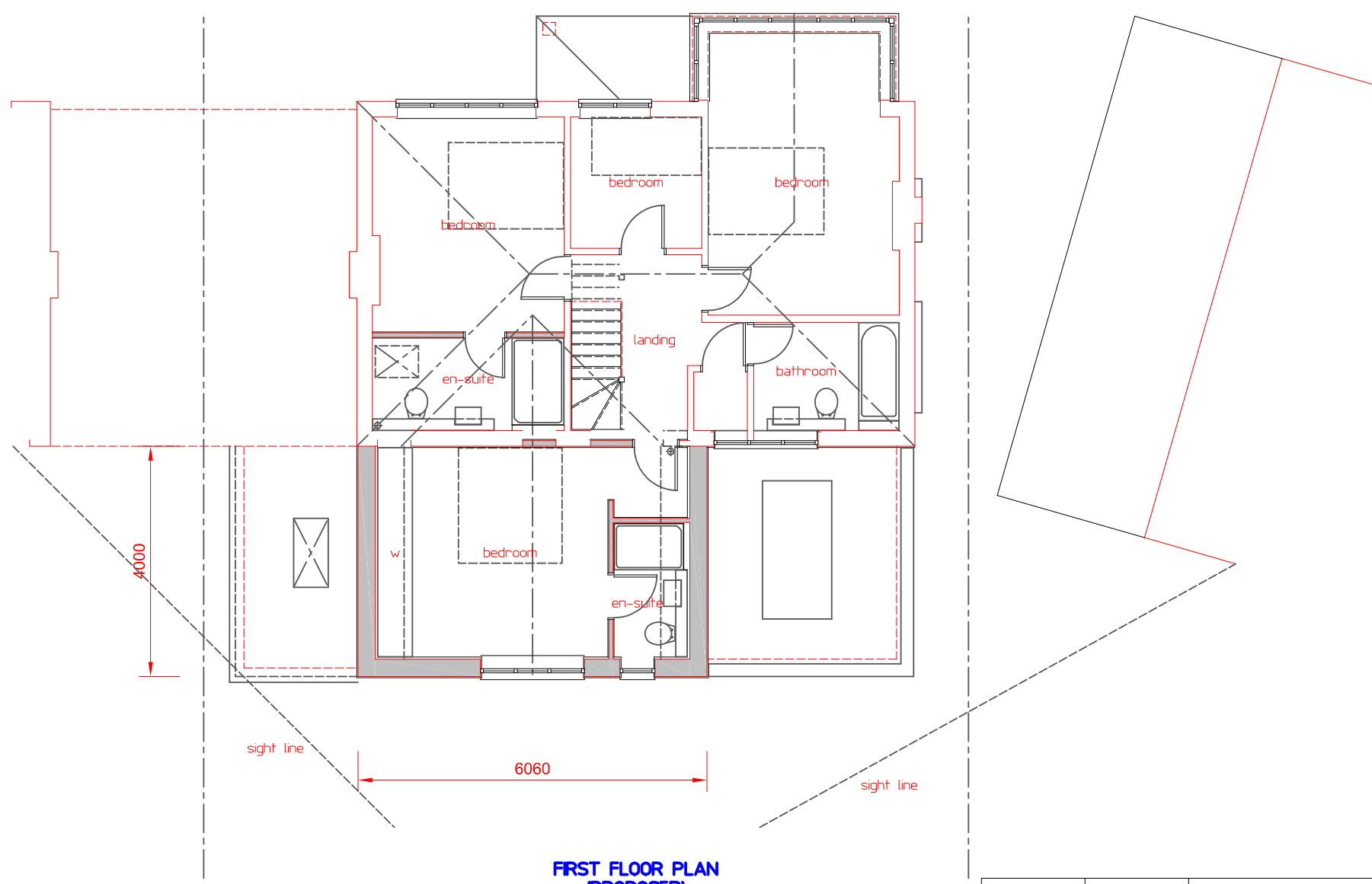

FIRST FLOOR PLAN  
(PROPOSED)

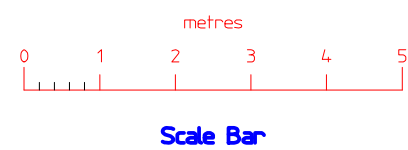

Scale Bar

Revision	Date	Remarks
A	19/06/2022	45degree sight lines from adjoining properties indicated- LA requirement
B	28/06/2022	Pitched roof to rear utility room area revised/indicated to full roof with velux roof windows deleted and additional windows indicated- LA requirement
C	30/06/2022	Patio indicated and note reference to finished levels- LA requirement

MARTYN COX ASSOCIATES  
Lower Farm Cottage, Upton Road, Upton  
Aylesbury, Bucks. HP17 8UA  
tel.no. 01296 749966 mobile 07590 849989  
e-mail: martin.cox7@btconnect.com

Contract	Drawing Title		
TWO/SINGLE STOREY REAR EXTENSION 10. HAWTREY DRIVE RUSLP	FLOOR PLANS AND ELEVATIONS (PROPOSED)		
Client	Date	Drawn	Rev.
Mr. M. PHILLIPS/Mrs. V. SMITH	April 22	mc	C
Dwg. No.	2216-p/01		