

'The Shooting Box'

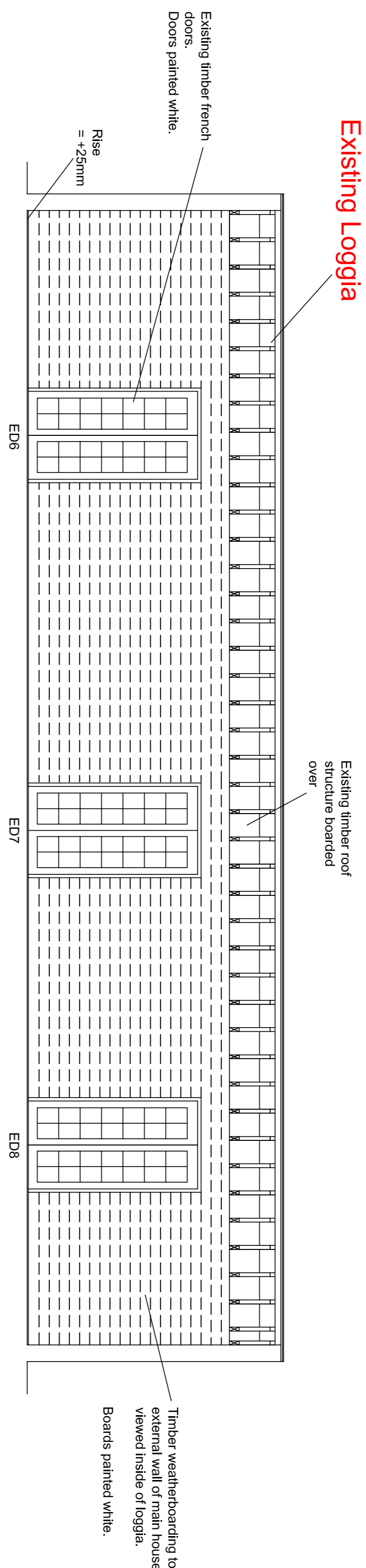

Existing Internal Elevation of Loggia facing Main House
Scale 1:50 @ A1

Proposed Loggia - when rebuilt

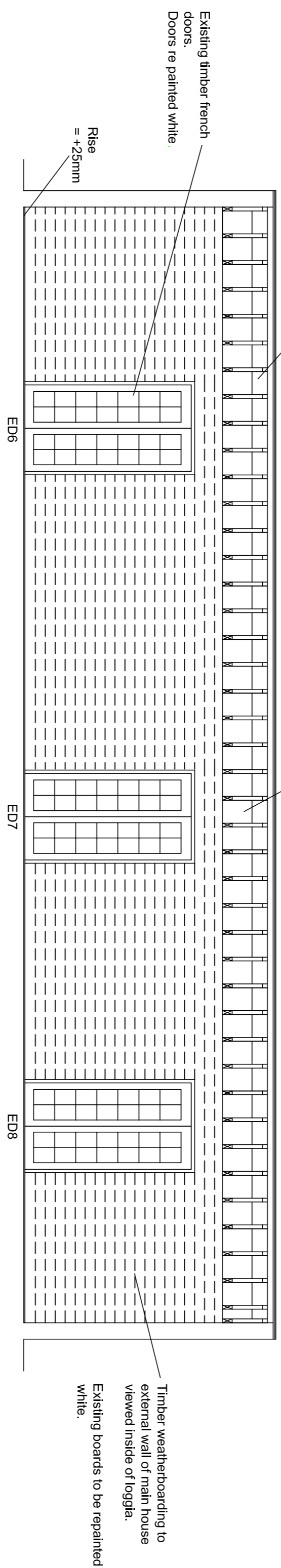

Proposed Internal Elevation of Loggia facing Main House
Scale 1:50 @ A1

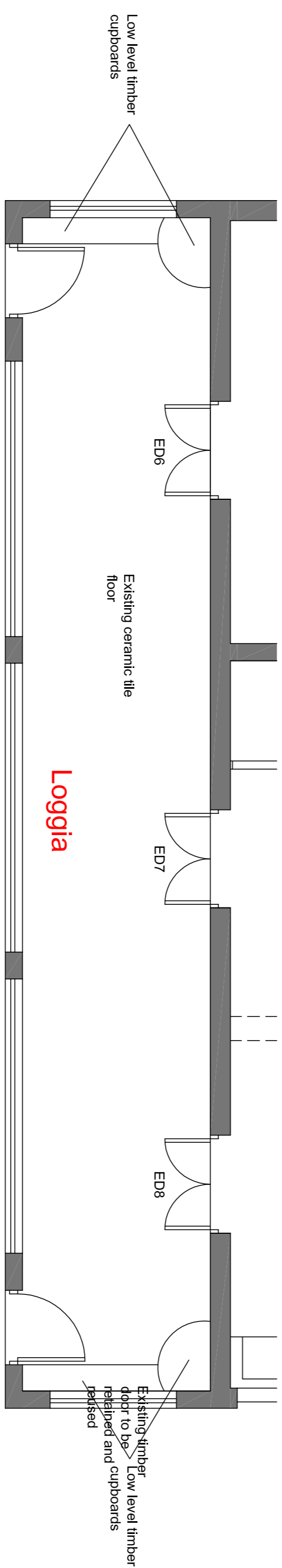

Existing Plan of Loggia
Scale 1:50 @ A1

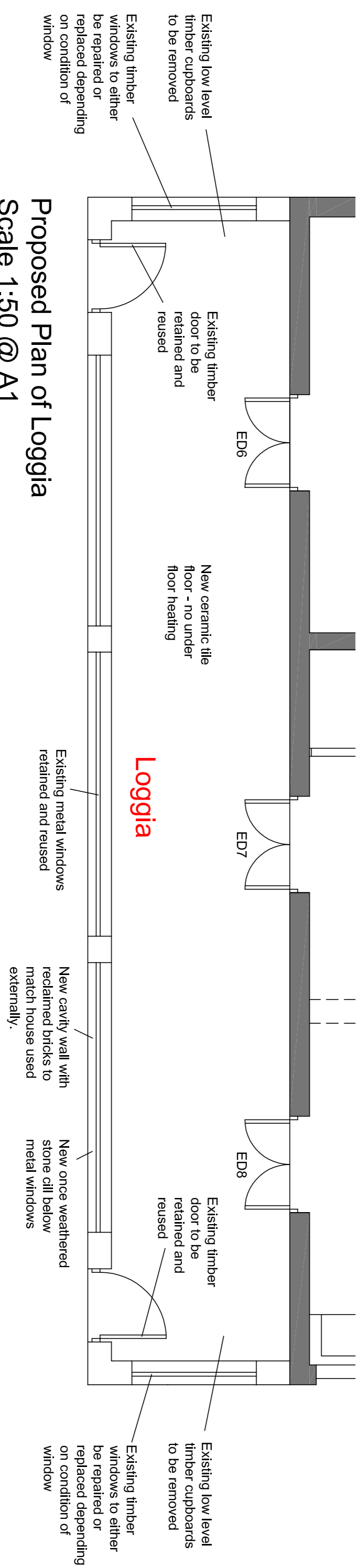



Proposed Plan of Loggia
Scale 1:50 @ A1

GENERAL NOTES

DRAWING CAN BE SCALED FOR PLANNING
SUBMISSION PURPOSES ONLY BUT IF IN
ANY DOUBT ABOUT A DIMENSION OR ANY
OF THE DRAWN INFORMATION PLEASE ASK
CDBR ARCHITECTS LTD IMMEDIATELY.

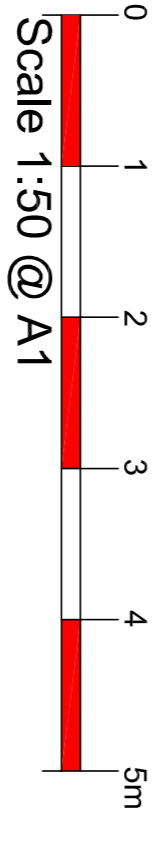
PLANNING SUBMISSION



event	date	by	checked
<div>  <div> <p>cdrb architects ltd</p> <p>9 Miller Court 1000 Glenview, IL 60045 CDRB, LLC</p> </div> </div>			
<div> <div> <p>job title</p> </div> <div> <p>Remodeling and Repair Works at The Old Shooting Box High Road Eastcote, Middlesex. HA5 2EY.</p> </div> </div>			
drawing title			
<div> <p>Existing Internal Elevations of Loggia and Existing Plan of Loggia</p> </div>			
scale	drawn by	date	checked by
1:50 @ A1	CP	March 2003	CDRB
job no.	drawing no.	revision	
72496	AL/P 21	-	