

Existing Cross Section Through Study
Scale 1:20 @ A1

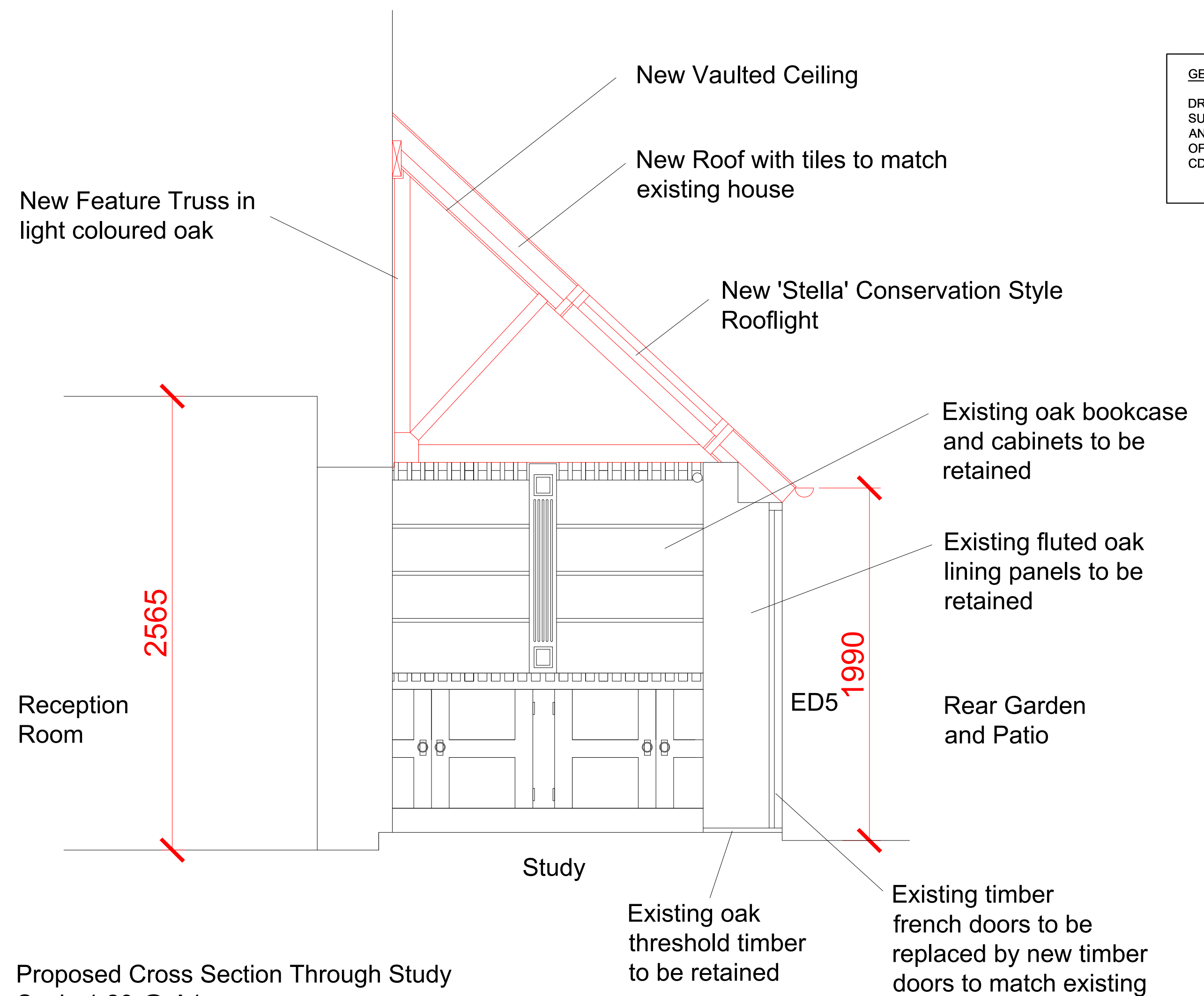

Proposed Cross Section Through Study
Scale 1:20 @ A1

GENERAL NOTES
DRAWING CAN BE SCALED FOR PLANNING
SUBMISSION PURPOSES ONLY BUT IF IN
ANY DOUBT ABOUT A DIMENSION OR ANY
OF THE DRAWN INFORMATION PLEASE ASK
CDRB ARCHITECTS LTD.

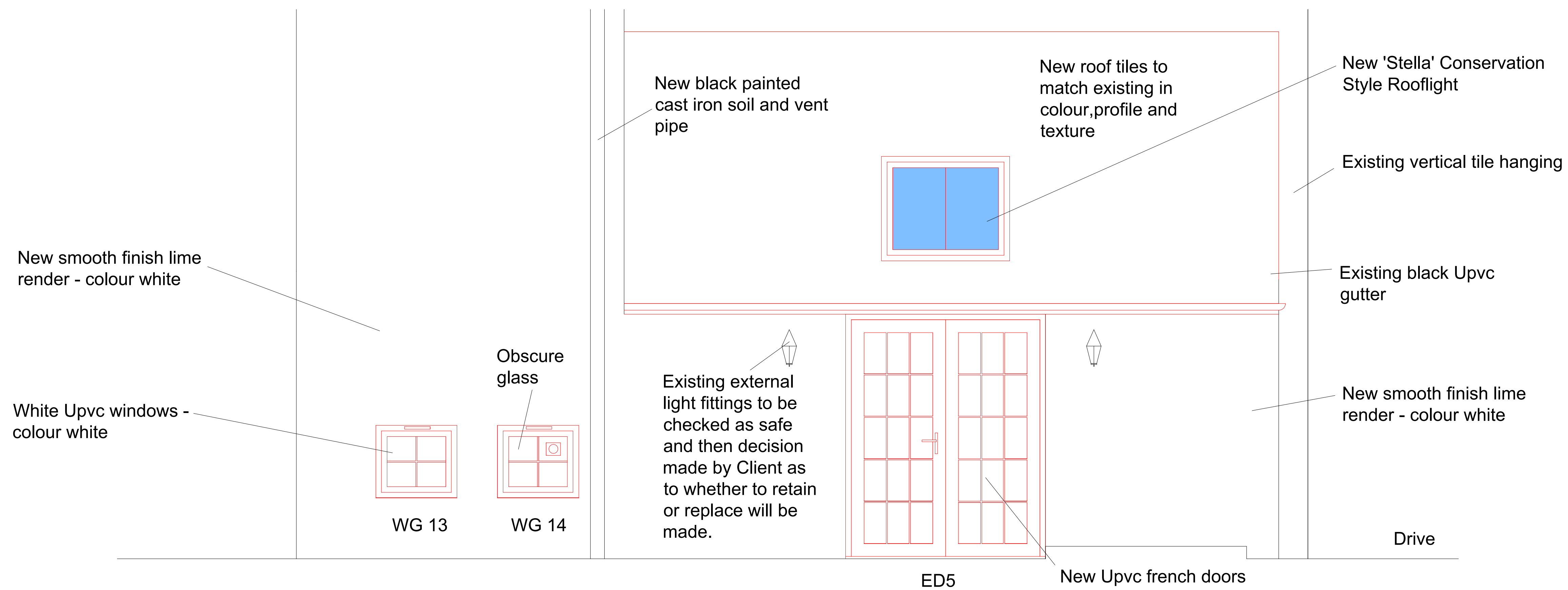

Proposed Rear Elevation of Study/ Toilet and Pantry
Scale 1:20 @ A1

LISTED BUILDING CONSENT

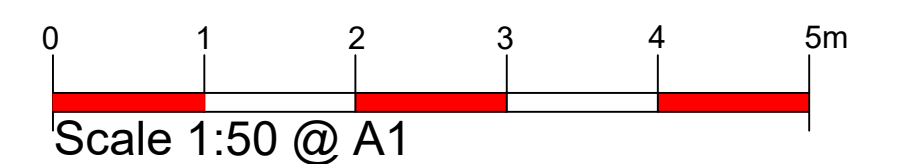

rev	date	by	chkd
<div> <div>CDRB</div> <div> cdrb architects ltd 9 Miller Court, Station Road, Kensworth, CV8 1JD. </div> </div>			
job title Listed building consent application for rear study alterations at 'The Old Shooting Box' High Road, Eastcote, Middlesex. HA5 2EY.			
drawing title Existing and Proposed Cross Sections through Study and Proposed Rear Elevation of Study, Toilet and Pantry Section			
scale	drawn by	date	checked by
1:50 & 1:20 @ A1	ac	July 2023	CDRB
job no.	drawing no.	revision	
T2614	AL (LBC) 05	-	