

Discharge Information For Condition 4.
on Application Ref 20652/APP/2023/840

GENERAL NOTES
DRAWING CAN BE SCALED FOR PLANNING
SUBMISSION PURPOSES ONLY BUT IF IN
ANY DOUBT ABOUT A DIMENSION OR ANY
OF THE DRAWN INFORMATION PLEASE ASK
CDRB ARCHITECTS LTD IMMEDIATELY.

Rooflight Specification:

Make: The Rooflight Company
Material: 316L Stainless Steel
Internal Colour: White
External Colour: Black
Size: 1625mm x 1100mm
Glazing specification: Double glazed

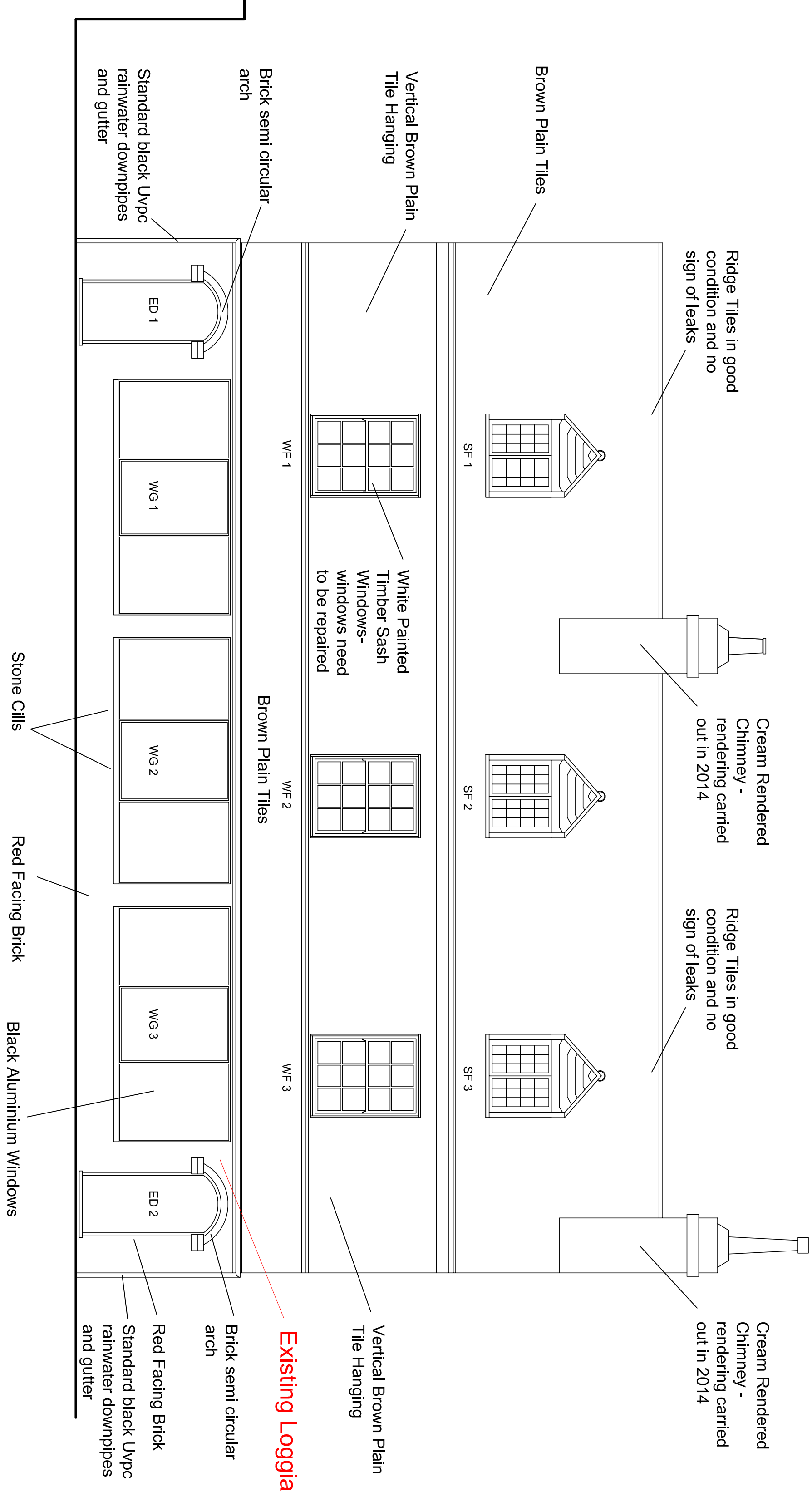

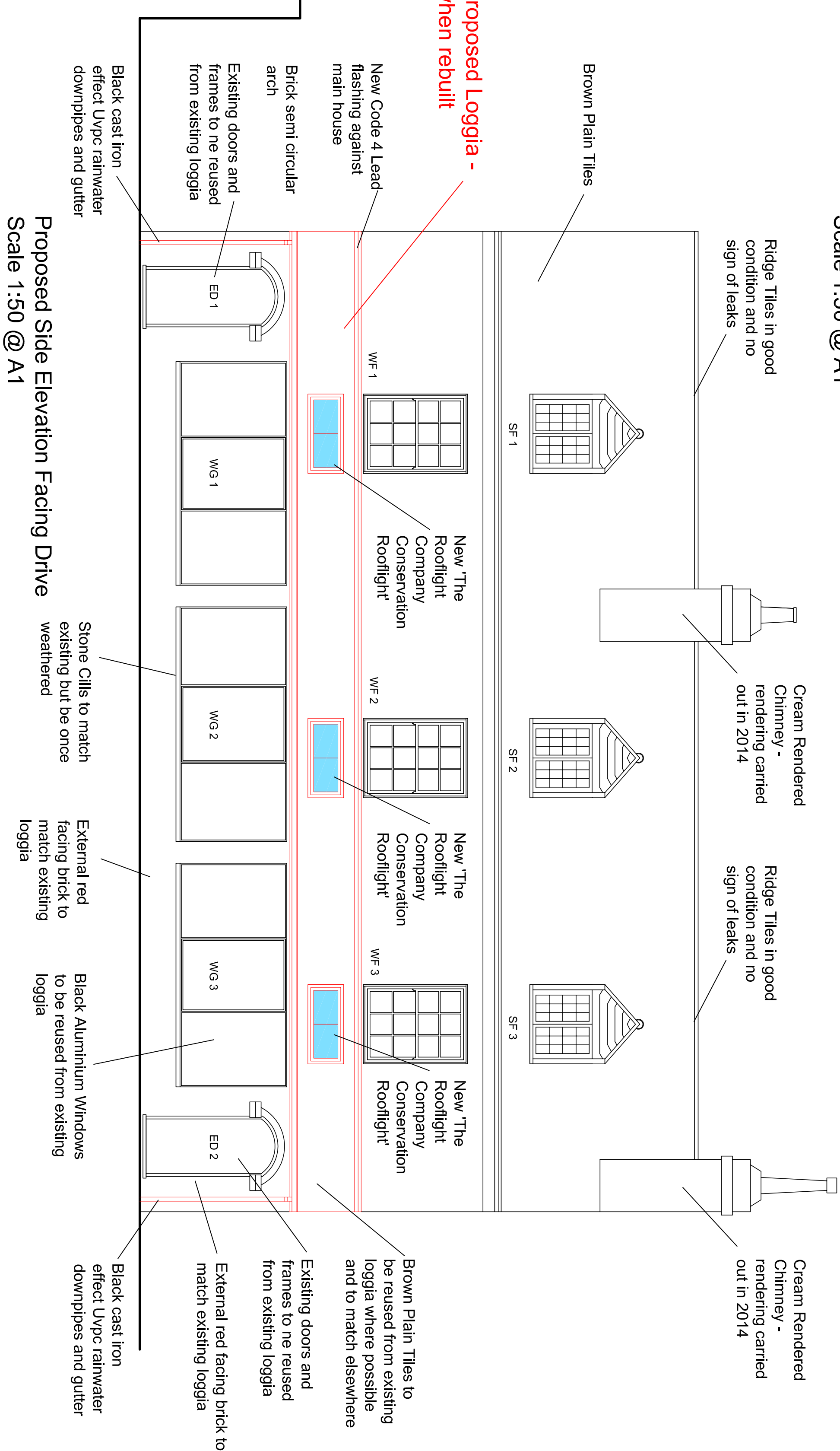

Existing Side Elevation Facing Drive
Scale 1:50 @ A1

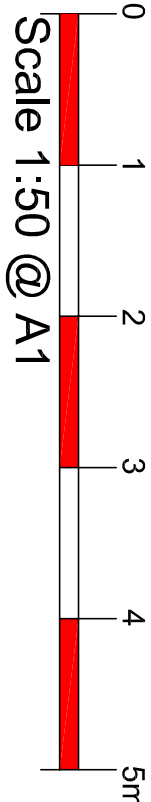

Proposed Side Elevation Facing Drive
Scale 1:50 @ A1

PLANNING SUBMISSION



B	25.8.23	Drawing updated following email from Planner on 25.8.23.	CR	CDRB
A	22.8.23	Rooflight make amended along with size	by	cdto
event	date	 cdto architects ltd 9 Mill Court, Redditch, CVS 10.	by	cdto
Discharge of Condition 4 on Application Ref: 20652/APP/2023/840 at 'The Old Shooting Box' High Road, Eastcote, Middlesex, HA5 2EY.				
drawing title				
Existing and Proposed Front Elevation of Loggia				
Condition 4 Discharge				
scale	drawn by		date	checked by
1:50 @ A1	ac	July 2023	CDRB	
job no.	drawing no.	revision		
73022	AL 0003 03	B		