

Discharge Information For Condition 4.
on Application Ref 20652/APP/2023/840

GENERAL NOTES

DRAWING CAN BE SCALED FOR PLANNING
SUBMISSION PURPOSES ONLY BUT IF IN
ANY DOUBT ABOUT A DIMENSION OR ANY
OF THE DRAWN INFORMATION PLEASE ASK
CDRB ARCHITECTS LTD IMMEDIATELY.

Rooflight Specification:

Make: Stella
Material: 316L Stainless Steel
Internal Colour: White
External Colour: Black
Size: 1800mm x 1000mm
Glazing specification: Double glazed

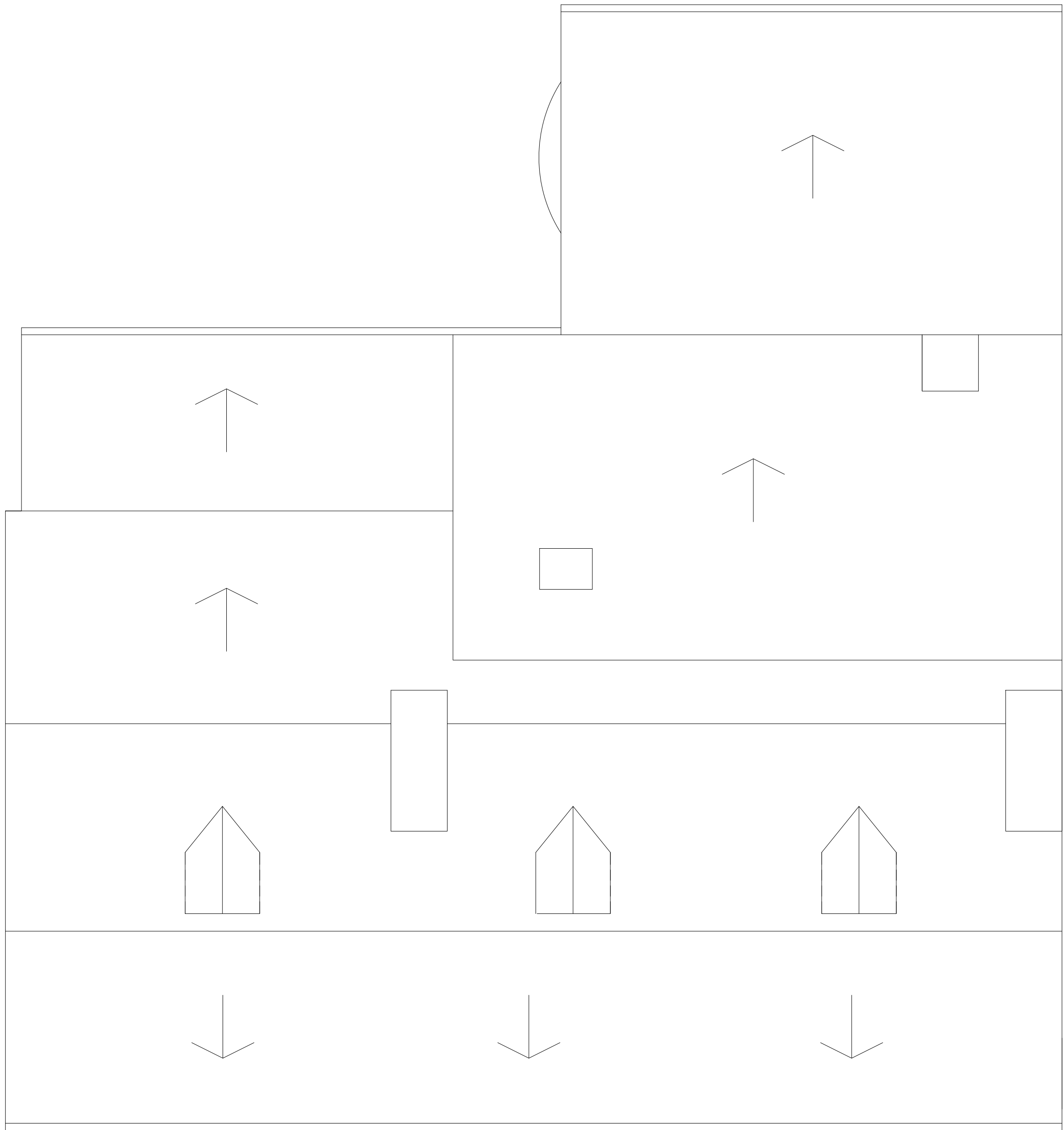

Existing Roof Plan
Scale 1:50 @ A1

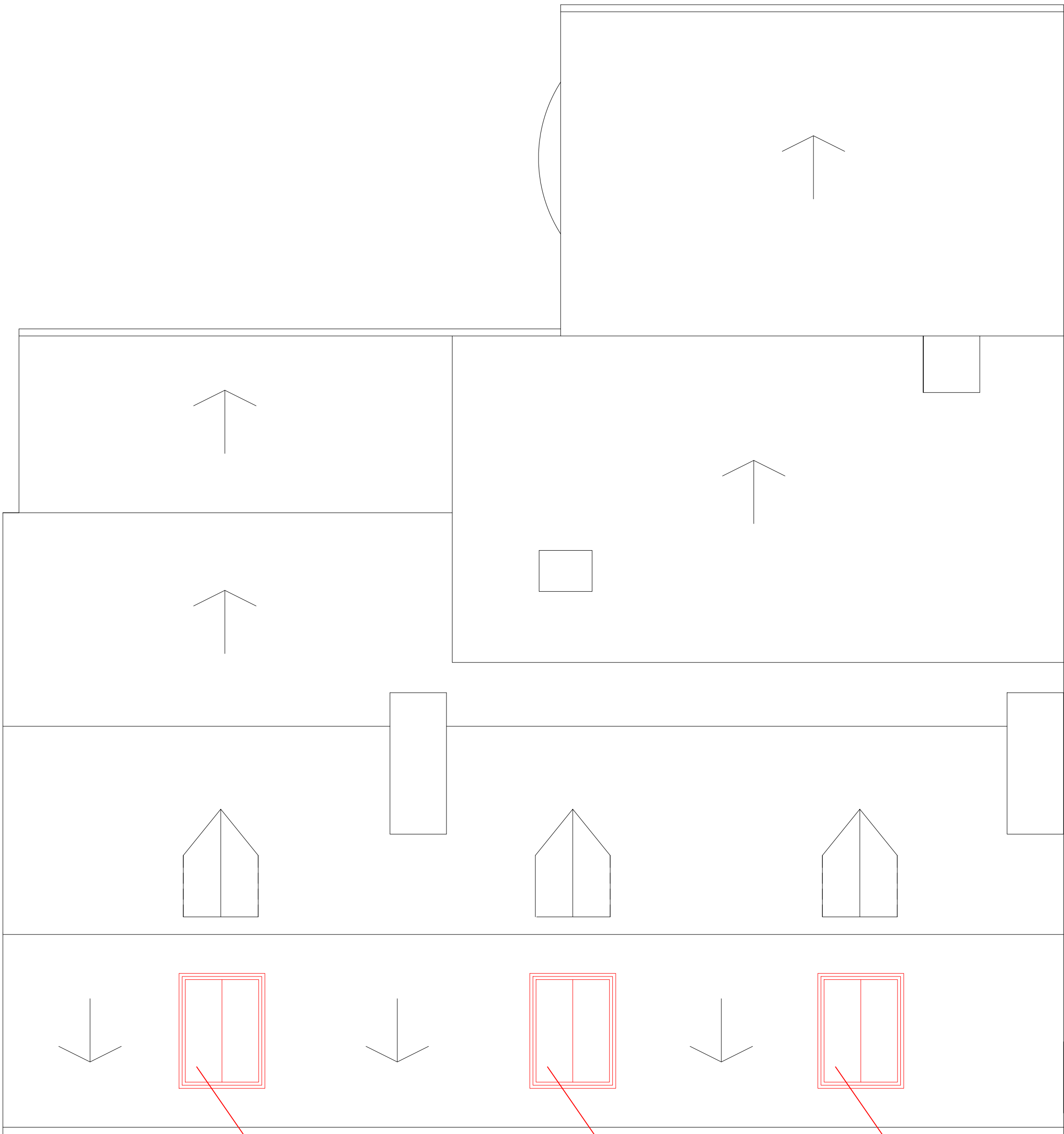

Proposed Roof Plan
Scale 1:50 @ A1

New Stella Conservation
Style Rooflight 1

New Stella Conservation
Style Rooflight 2

New Stella Conservation
Style Rooflight 3

PLANNING SUBMISSION

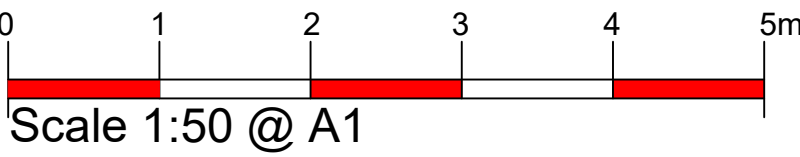

revn	date	by	chkd
<div><div>CDRB</div><div>cdrb architects ltd 9 Miller Court, Station Road, Kensworth, CV8 1JD.</div></div>			
job title Discharge of Condition 4 on Application Ref: 20652/APP/2023/840 at 'The Old Shooting Box' High Road, Eastcote, Middlesex. HA5 2EY.			
drawing title Existing and Proposed Roof Plan Condition 4 Discharge			
scale	drawn by	date	checked by
1:50 @ A1	ac	July 2023	CDRB
job no.	drawing no.	revision	
T2622	AL (DOC) 01	-	