

Discharge Information For Condition 6.  
on Application Ref 20652/APP/2023/840

GENERAL NOTES

DRAWING CAN BE SCALED FOR PLANNING  
SUBMISSION PURPOSES ONLY BUT IF IN  
ANY DOUBT ABOUT A DIMENSION OR ANY  
OF THE DRAWN INFORMATION PLEASE ASK  
CDRB ARCHITECTS LTD.

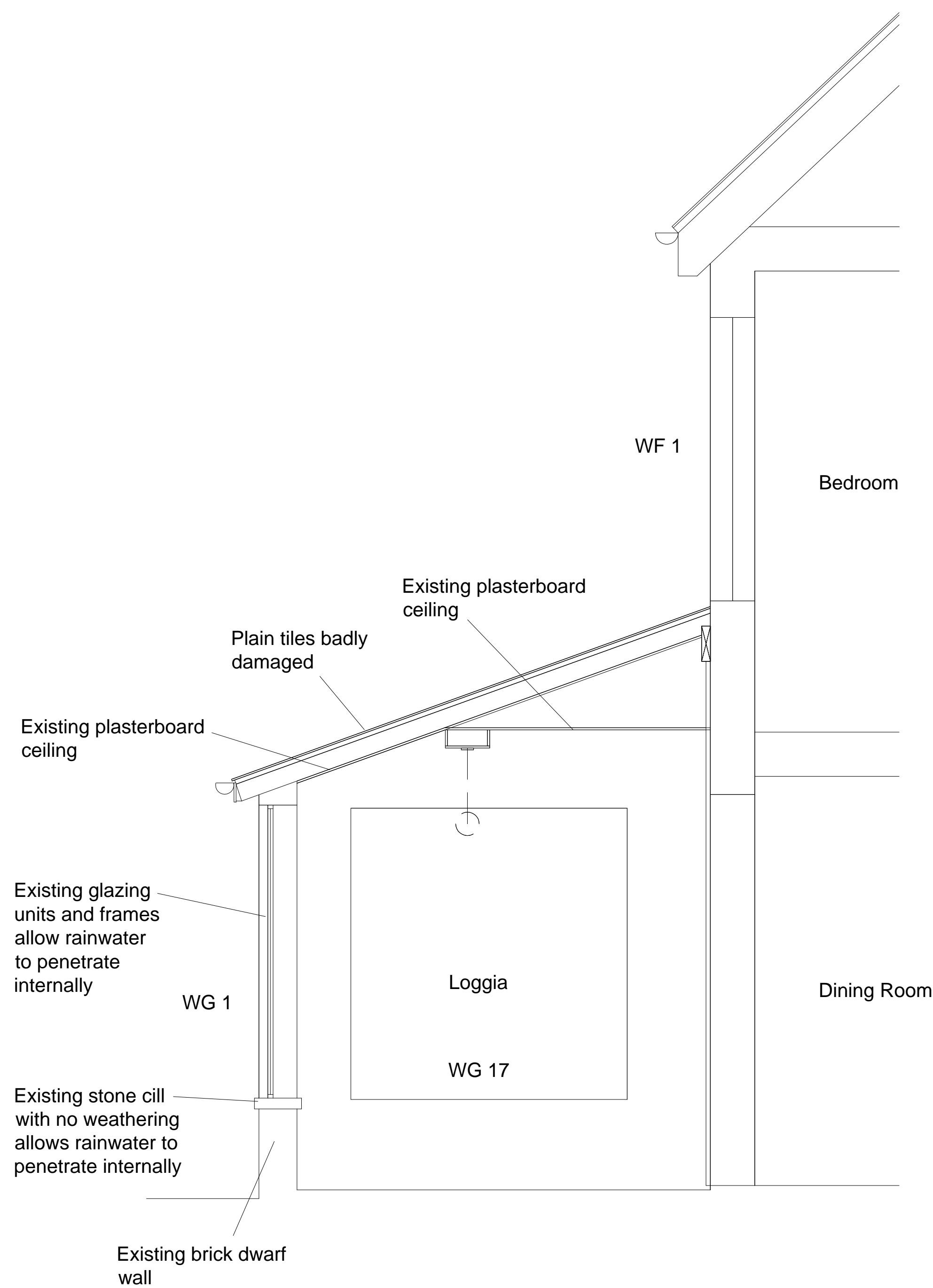

Existing Cross Section Through Loggia  
Scale 1:20 @ A1

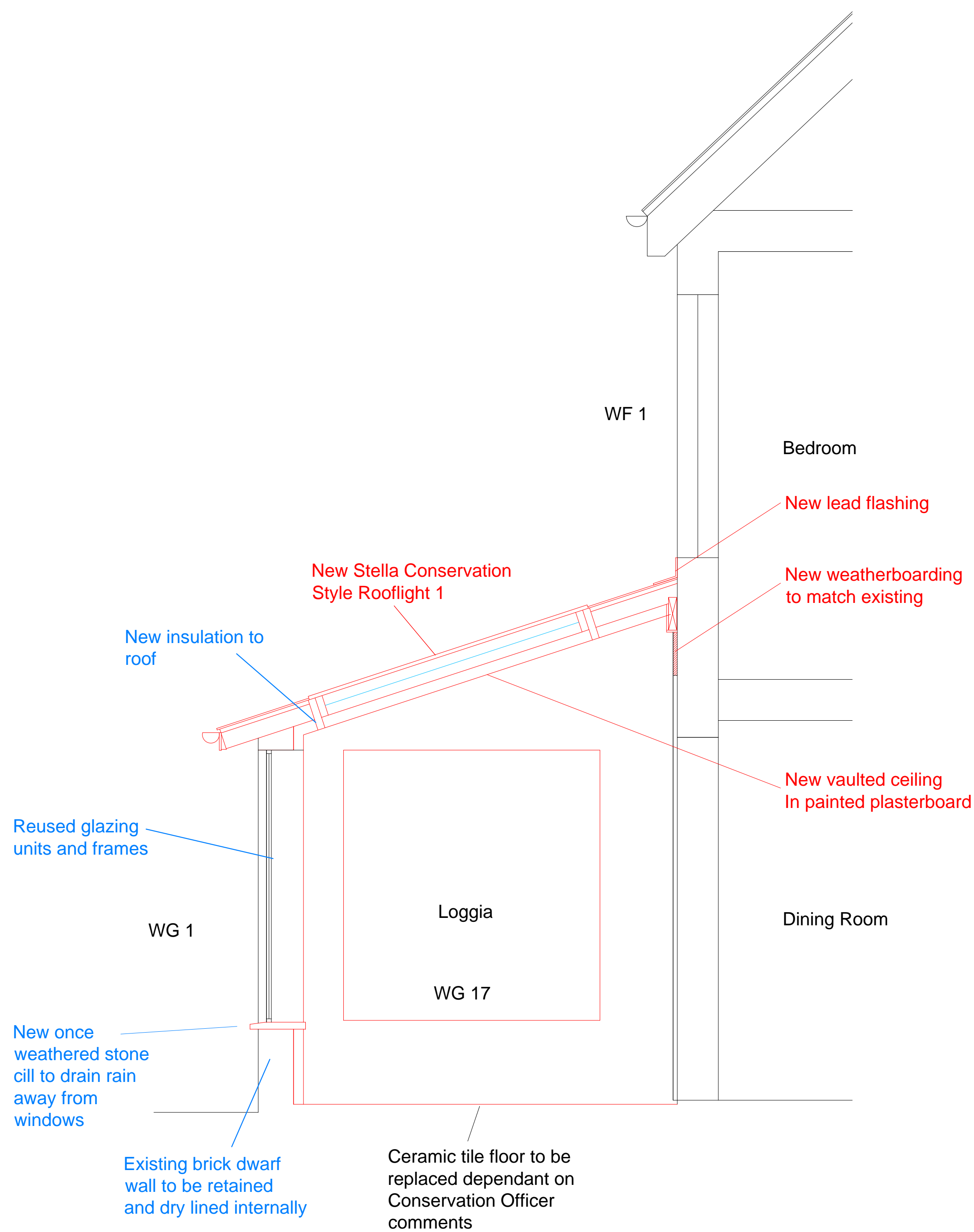

Proposed Cross Section Through Loggia  
Scale 1:20 @ A1

PLANNING SUBMISSION

revn	date	by	chkd
<div><div>CDRB</div><div>cdrb architects ltd 9 Millar Court, Station Road, Kenilworth, CV8 1JD.</div></div>			
job title			
Discharge of Condition 6 on Application Ref: 20652/APP/2023/840 at 'The Old Shooting Box' High Road, Eastcote, Middlesex. HA5 2EY.			
drawing title			
Existing and Proposed Loggia Cross Sections Condition 6 Discharge			
scale	drawn by	date	checked by
1:20 @ A1	cf	July 2023	CDRB
job no.	drawing no.	revision	
T2823	AL (DOC) 02	-	