

Proposed West Elevation

Scale: 1:100

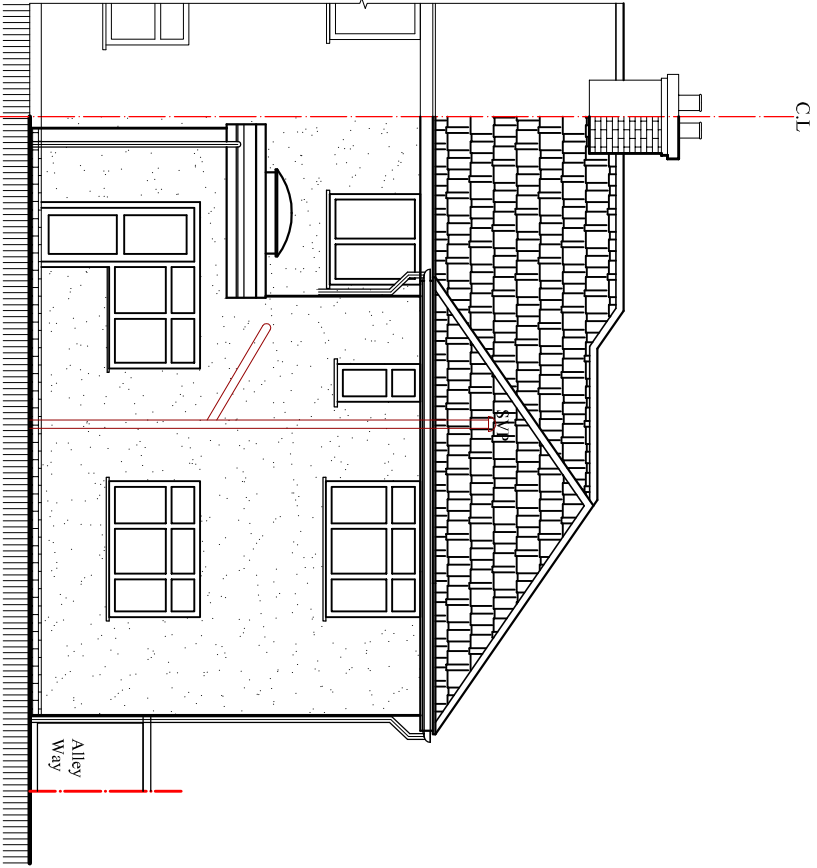

Existing West Elevation

Scale: 1:100

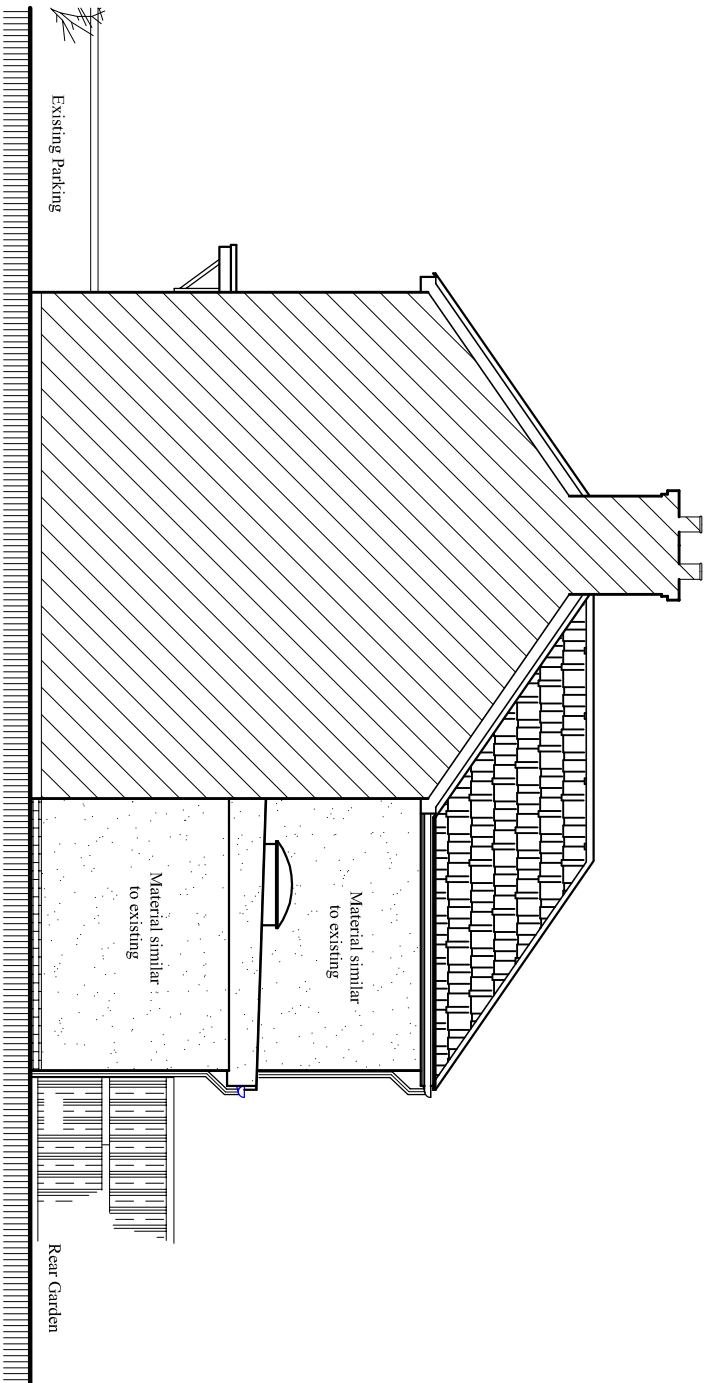

Proposed North Elevation

Scale: 1:100

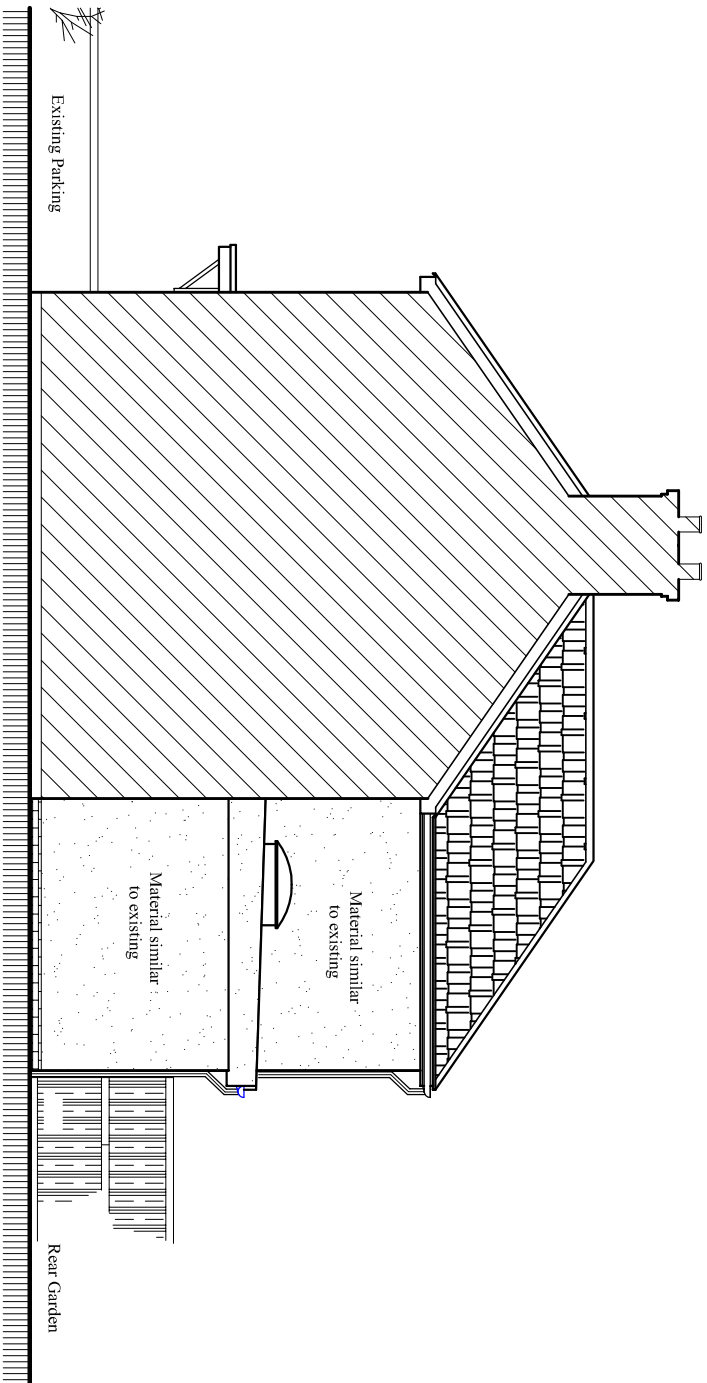

Existing North Elevation

Scale: 1:100

Rev.	Description	By	Ckd	Date

Client:
Mr/s. Pushkar Patel.

Project:
Change of use from Single Dwellings (C3) to
Class (C4) 6-Bed HMO.

Location:
5 Crossway, Hayes, Middlesex,
UB3 3JG, London.

Status:
PLANNING

Title:
Existing and Proposed Elevations-2

Drawn by:	Str. Fr.	Checked by:
L.p	---	R.k
Project no:	Sheet Size	Sheet no.
BAL-5XY	A3	
Date:	Scale:	
10/07/2024	1:100	