

At Ground Floor Bed Room Accomodation:
1. Bed Room (1) ----10.22 Sq.M (Max 1 People*)
2. Bed Room (2) ----11.00 Sq.M (Max 1 People*)
3. Bed Room (3) ----06.95 Sq.M (Max 1 People*)
At First Floor Bed Room Accomodation:
1. Bed Room (4) ----10.45 Sq.M (Max 1 People*)
2. Bed Room (5) ----13.15 Sq.M (Max 1 People*)
3. Bed Room (6) ----14.36 Sq.M (Max 1 People*)
* Under Housing Act 1985

Parking Accomodation:
3 Car parking space at front.
- Two cars at all time.
- One car spare in case of Urgency
- At back Secure Cycle stand for 4 Cycle
Aminity Space at Rear
Total Rear garden: 92.25 Sq.M
(Suitable for 8 Bed Rooms @ 11.53 Sq.M Per Room)
- Out building 30 Sq.M
(Physical fitness studio and Store for householder)

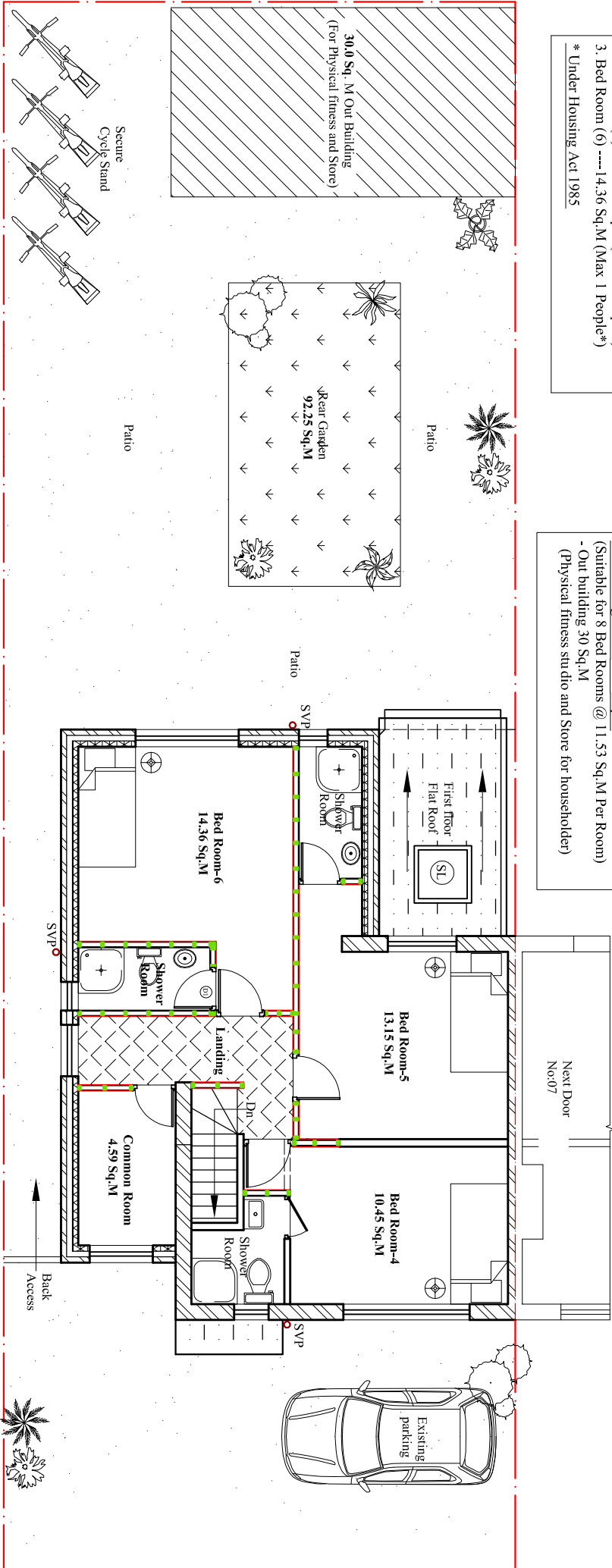
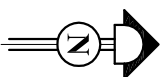
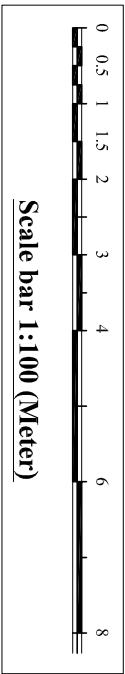

Proposed First Floor Plan

Scale:1:100

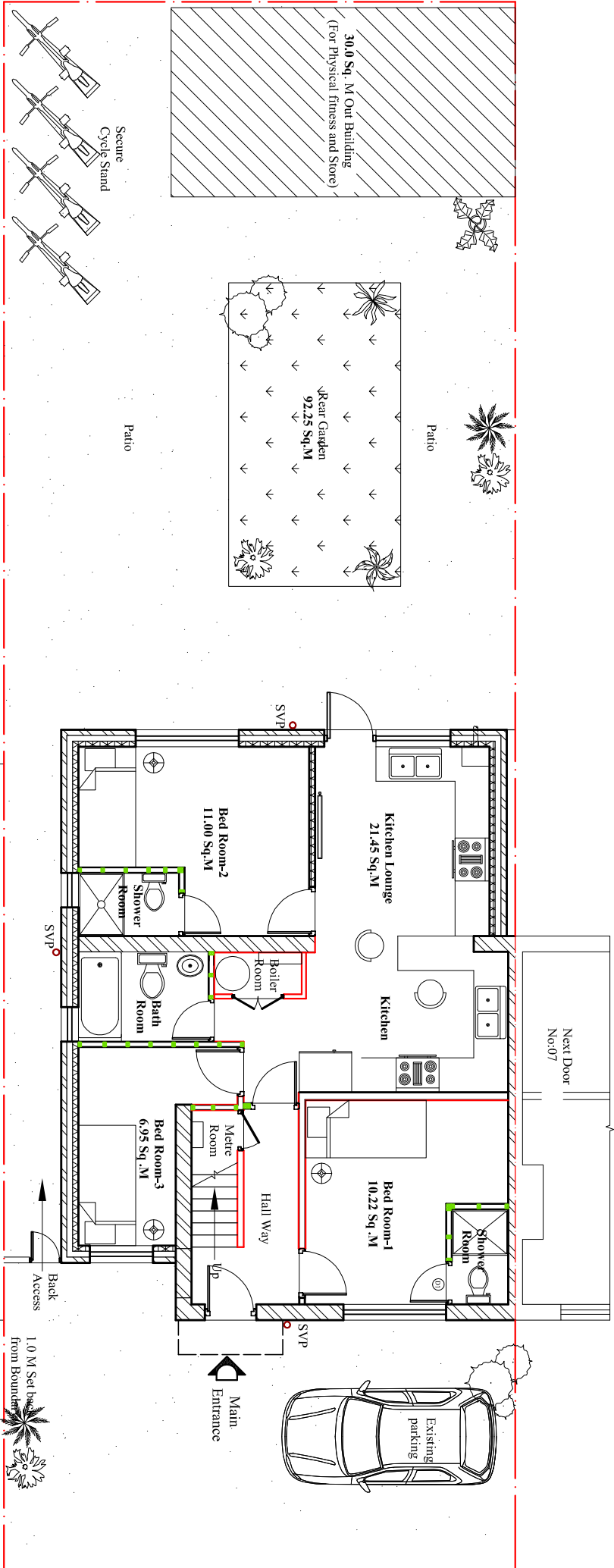

Proposed Ground Floor Plan

Scale:1:100