

Proposed West Elevation

Scale: 1:100

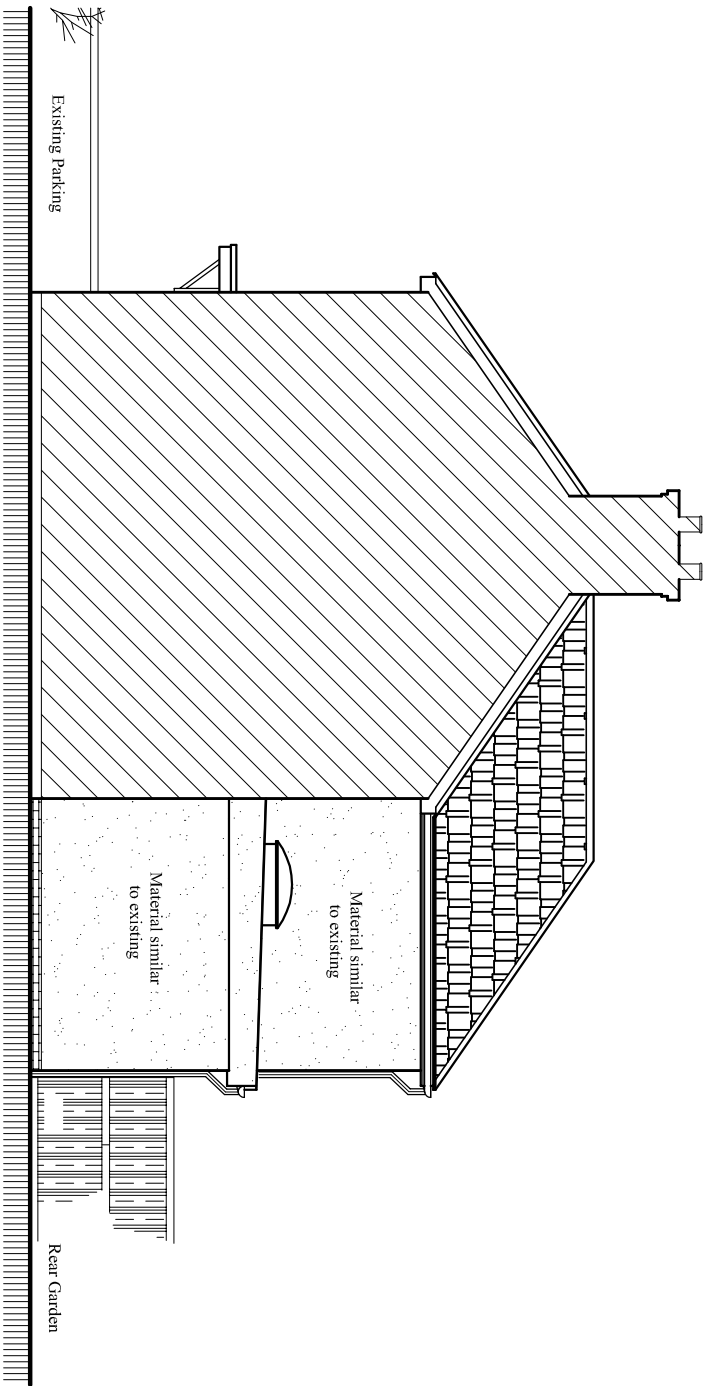

Proposed North Elevation

Scale: 1:100

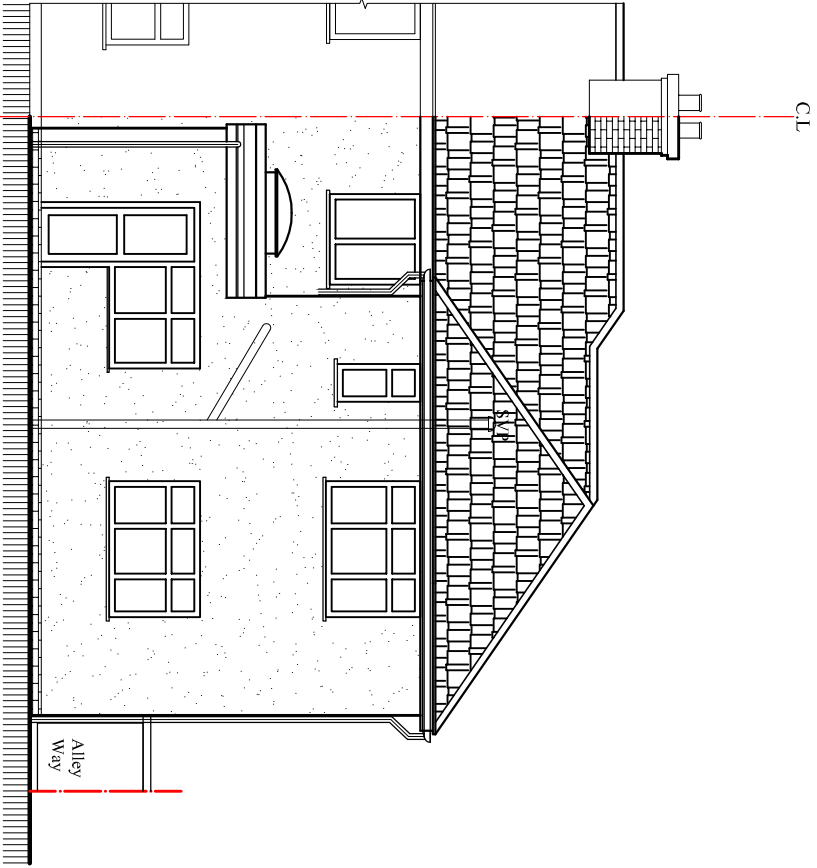

Existing West Elevation

Scale: 1:100

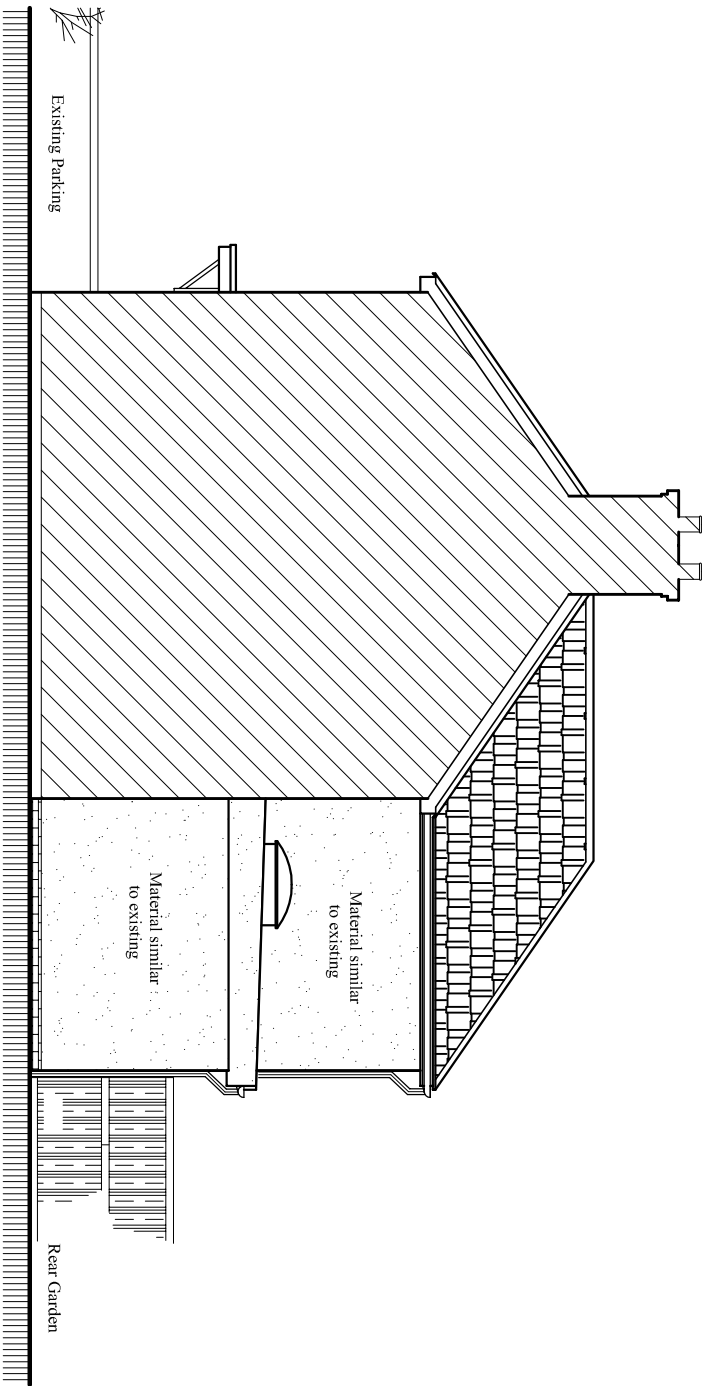

Existing North Elevation

Scale: 1:100

Rev.	Description	By	Ckd	Date

Client:  
**Mr/s. Pushkar Patel.**

**Project:**  
Change of use from Use Class C4 (6-Bed HMO)  
to use as a 6-Bed HMO for 10 person (Sui Generis).

**Location:**  
5 Crossway, Hayes, Middlesex,  
UB3 3JG, London.

**Status:**  
PLANNING

**Title:**  
Existing and Proposed Elevations-2

Drawn by:	Str. Fr.	Checked by:
<b>L.p</b>	<b>---</b>	<b>R.k</b>
Project no:	Sheet Size	Sheet no.
<b>BAL-5CW</b>	<b>A3</b>	
Date:	Scale:	
22/05/2023	1:100	