

Contact:
Email: info@bluearchdesign.co.uk,
Cell: 044 + 078 3293 8374
Web site: www.bluearchdesign.co.uk

Notes:
© 2023 Blue Architecture Limited.
All rights reserved.
All drawings are for the purpose of gaining
Building Control approval only.
All written dimensions to be taken in
preferences to scaled dimensions.
The contractor is responsible for checking
and verifying measurements on site prior
to any work commencing.
All work is to be carried out to be the
requirements, and to the satisfaction
of the Local Authority.

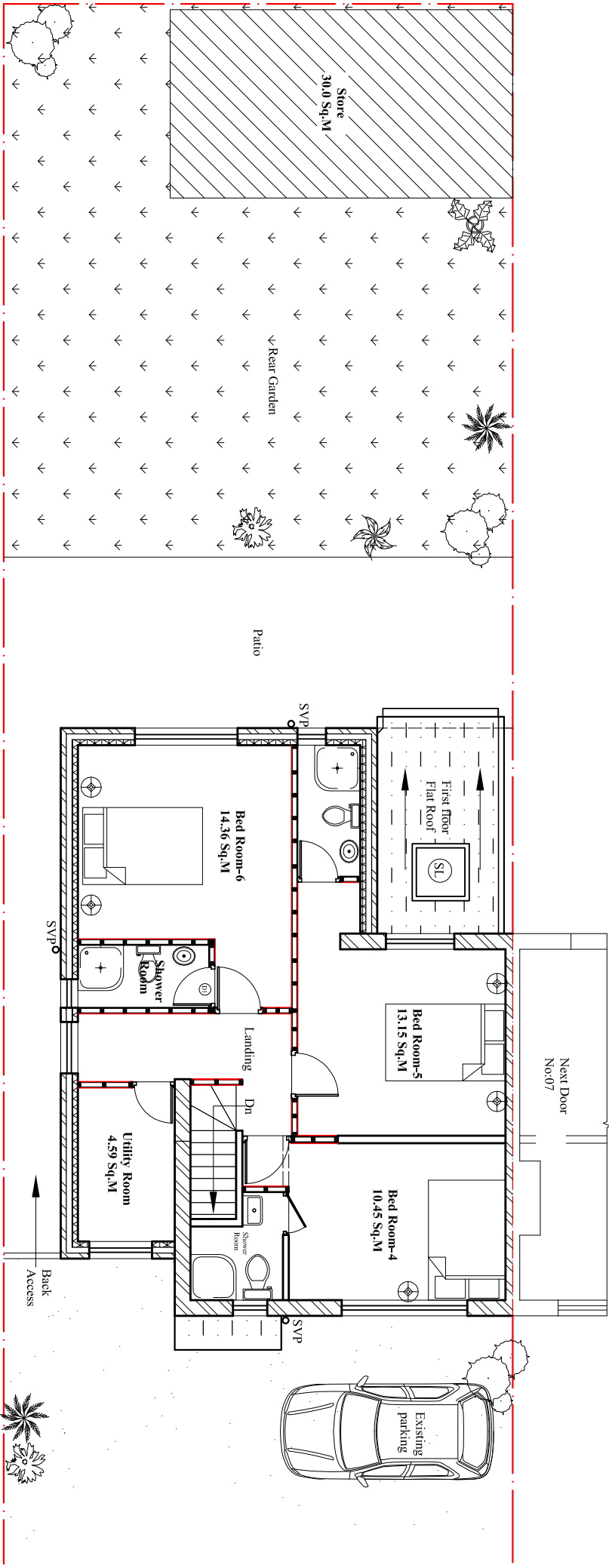

Existing First Floor Plan

Scale:1:100

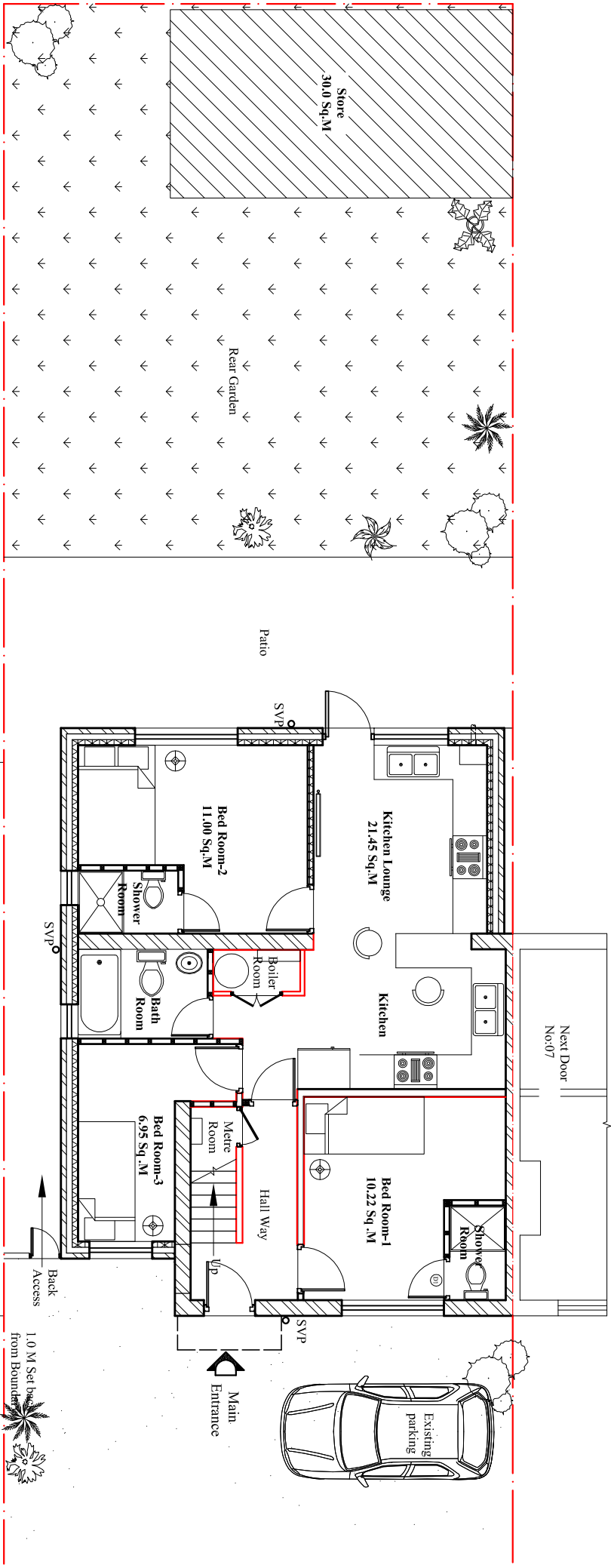

Existing Ground Floor Plan

Scale:1:100

Rev.	Description	By	Ckd	Date

Client:
Mr/s. Pushkar Patel.

Project:
Change of use from Use Class C4 (6-Bed HMO)
to use as a 6-Bed HMO for 10 person (Sui Generis).

Location:
5 Crossway, Hayes, Middlesex,
UB3 3JG, London.

Status:
PLANNING

Title:
Existing Ground and first floor plans.

Drawn by:	Str. Fr.	Checked by:
L.p	---	R.k
Project no:	Sheet Size	Sheet no.
BAL-5CW	A3	
Date:	Scale:	
22/05/2023	1:100	