

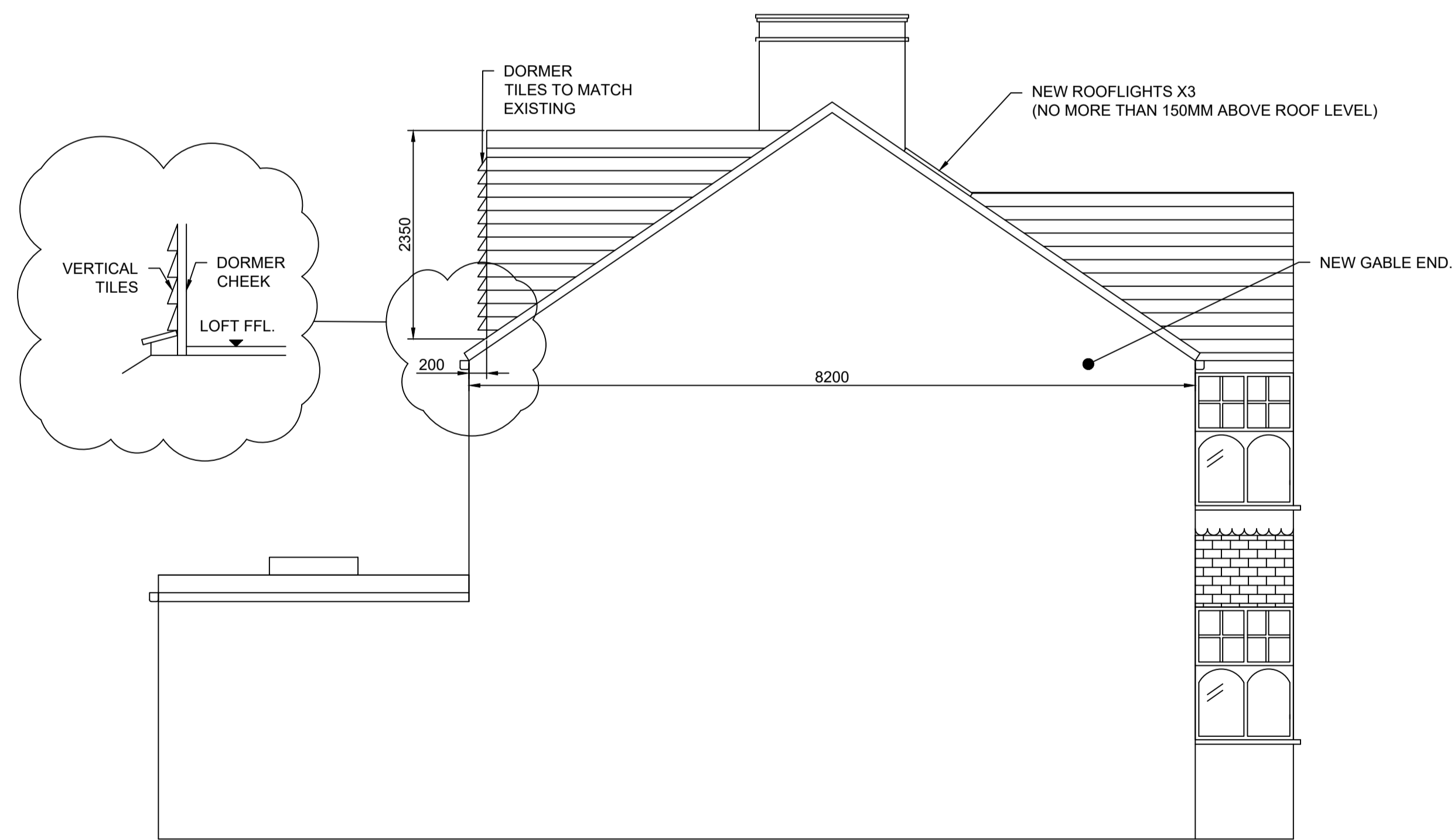

Front Elevation



Rear Elevation



Side Elevation on boundary

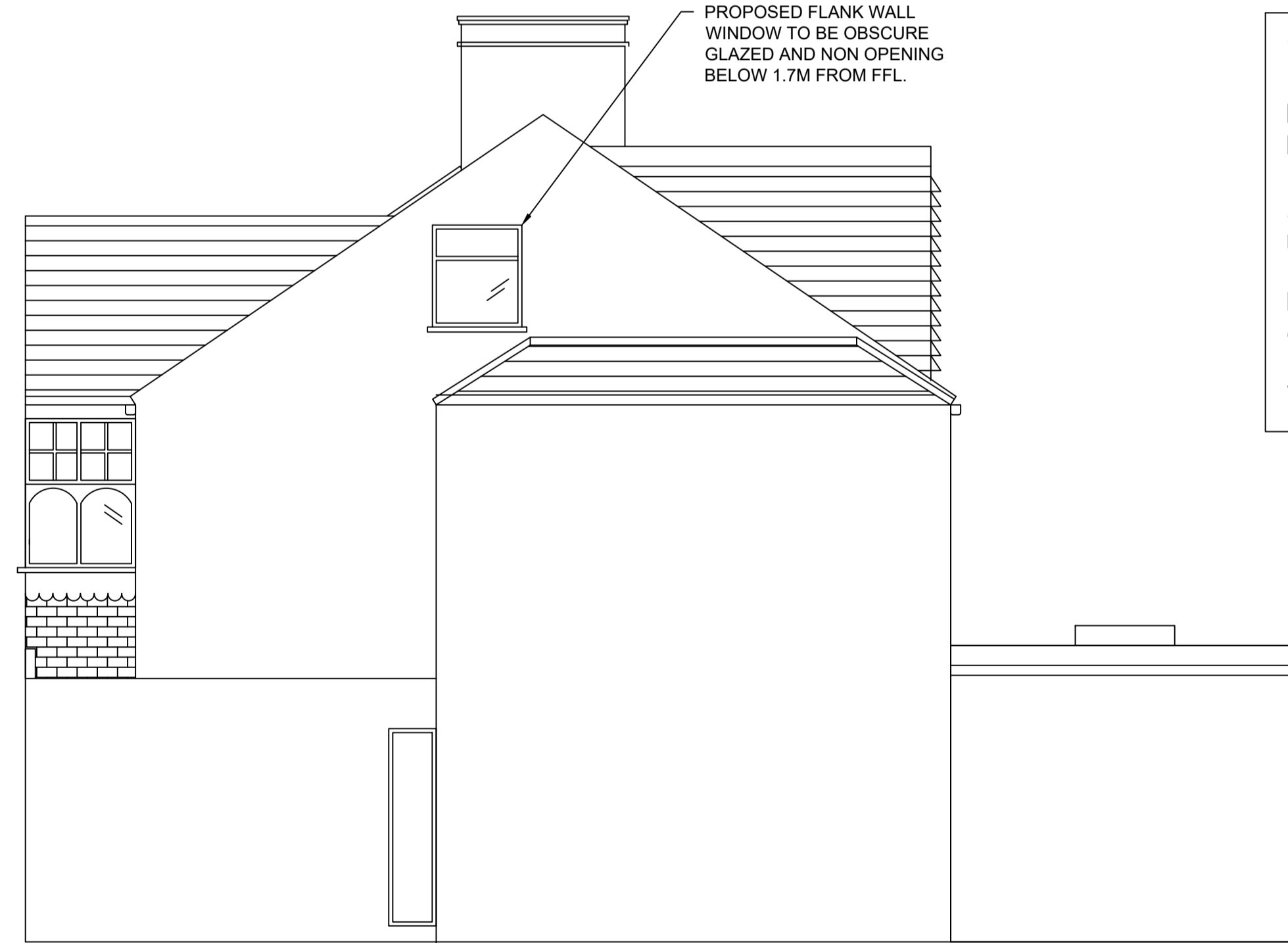

Side Elevation

VOLUME OF PROPOSED ROOF ALTERATIONS

Rear Dormer: $6.1\text{m} \times 3.9\text{m} \times 2.3\text{m} / 2 = 27.35\text{ m}^3$.
 Hip to gable: $3.7\text{m} \times 8.2\text{m} \times 2.6\text{m} / 6 = 13.15\text{ m}^3$.

Additional volume of existing first floor side extension roof: $2.5\text{m} \times 0.6\text{m} \times 5.2\text{m} = 7.8\text{ m}^3$.

Less incursion of hip to gable into existing first floor extension roof: 1.8 m^3 .

TOTAL ADDITIONAL ROOF VOLUME: 46.5m³.

Notes:

All dimensions should be checked on the site by the contractor and such dimensions to be their responsibility.

Drawings are subject to statutory authority approval and are to be used for the purpose of planning.

Structural calculations and drawings to be supplied by a structural engineer.

All work must comply with relevant British Standards and Building Regulations requirements.

Drawing errors and omissions to be reported to the architectural designer.

All material used to be similar existing materials.

Proposed roof lights not to protrude more than 150mm above plane of roof slope.

Dormer height not to exceed height of highest part of existing roof.

All fixed furniture drawn is for guidance only.

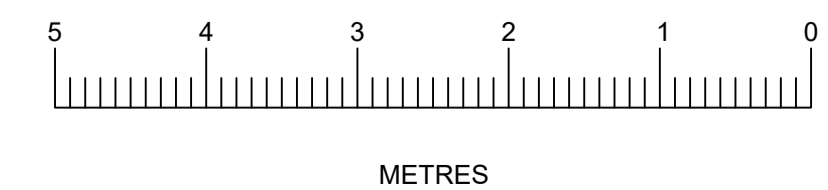

Client :
 MR & MRS MORRIS
 32 SOUTH DRIVE
 Ruislip
 Middlesex
 HA4 8EX

Drawing Title:
 Proposed Elevations

SCALE: 1:50 @ A1
 Drawn by: Maragret Leo
 Drawing no: 102
 Date: April 2026