

Dormer face and cheeks  
100 x 50 timbers @ 400 centers, 18thk external quality ply, 1 layer felt,  
38 x 19 sw battens and vertical hung plain tiles to finish. 100 celotex insulation,  
47mm thermaboard internally and skim to finish.

'Warm Deck' roof construction - see enclosed specification sheet.  
150mm x 50mm flat roof joists, 12mm plasterboard and skim.

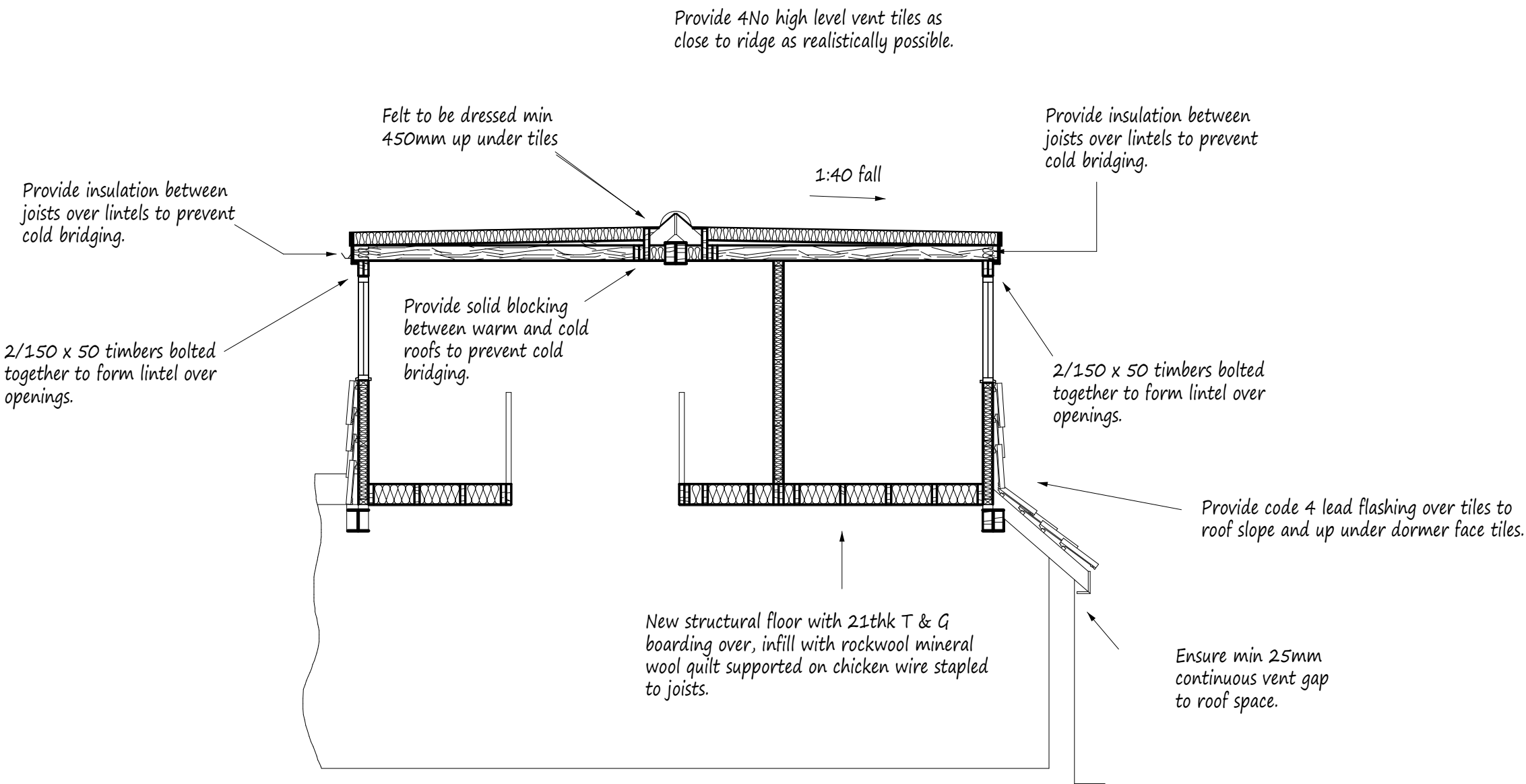

Section A-A

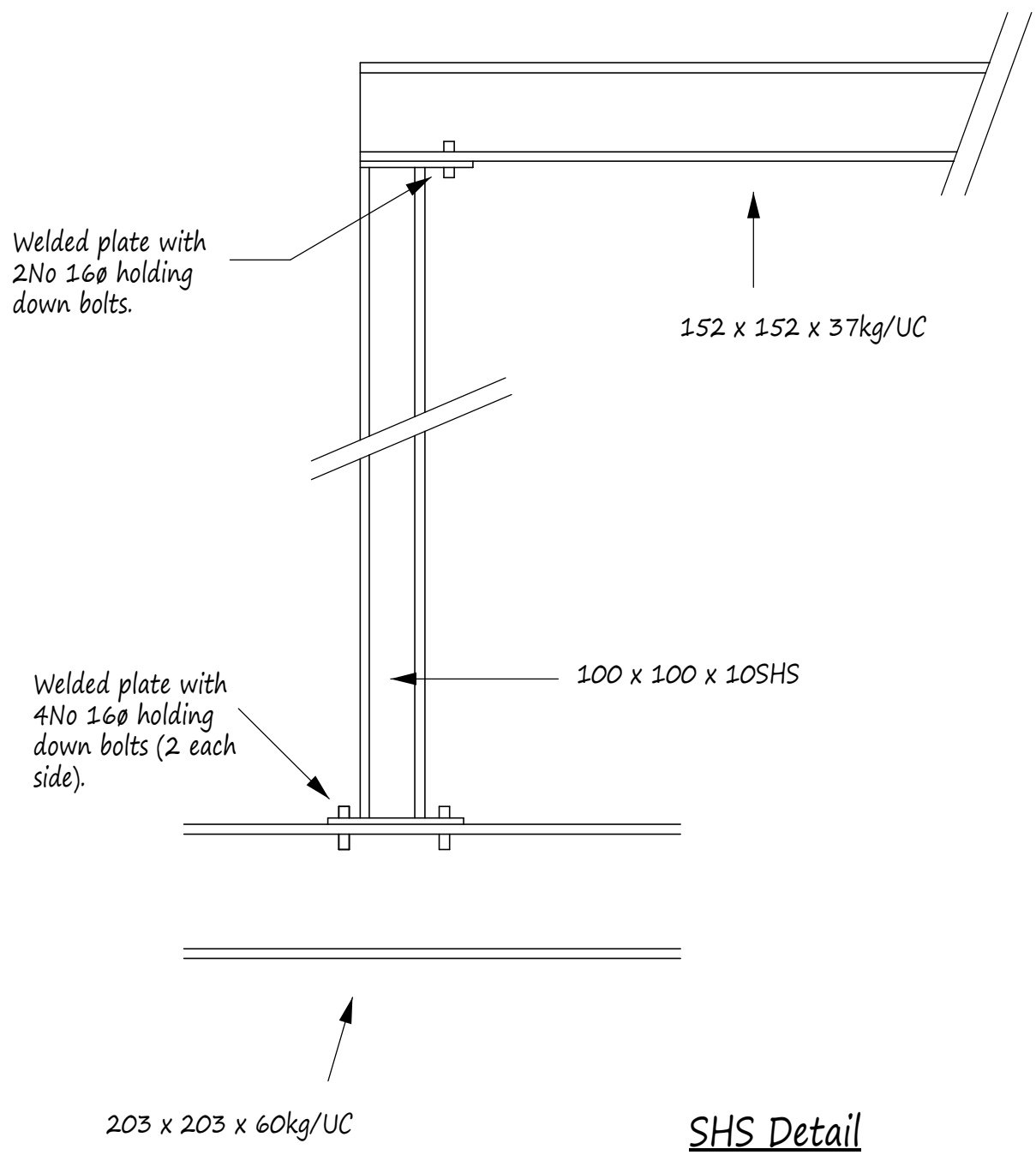

SHS Detail

This drawing to be read in conjunction with Drg No's 4447/01 & 02

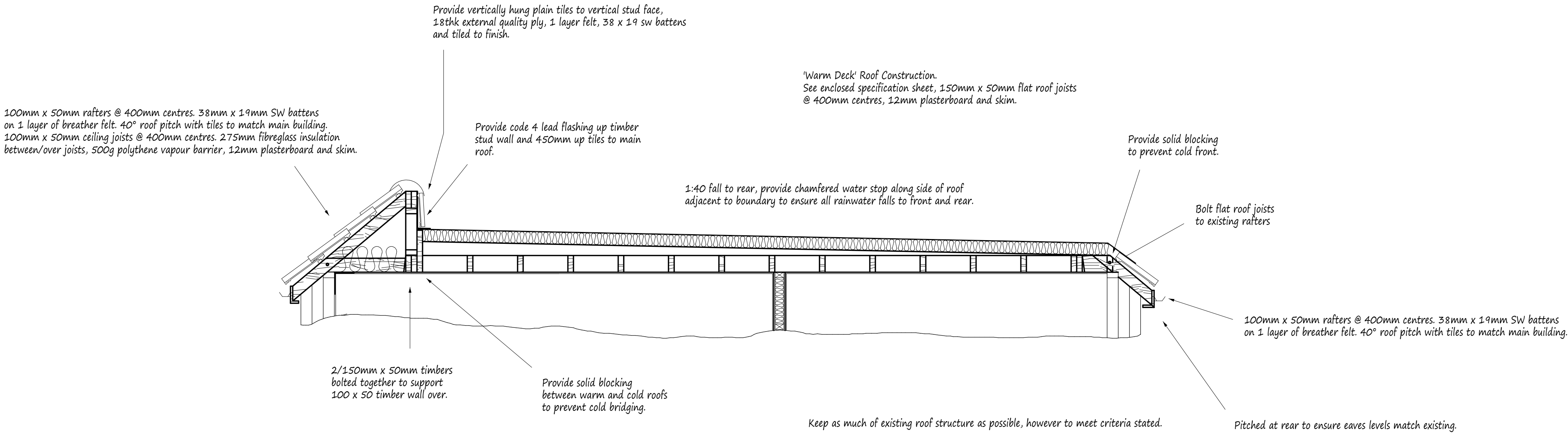

Detail for Roof to Side Extension

NOTES:  
All dimensions must be checked on  
site and not scaled from this drawing.

A		
	Date	Revisions
Copyright		
Pottle & Co Ltd. Building Design & Management Services		
Suite A 128 Manor Way Ruislip Middlesex HA4 8HR		
Tel: 01895 622800 www.pottle.uk.com		
Client Mr & Mrs Day		
Job Title  18 Ellesmere Close Ruislip Middlesex		
Drawing Title  Sections and Details		
Scale 1:50. 25. 10		
Date November 2020		Drawn by MDP
Drg No. 4447/03		