

REAR ELEVATION AT 'C'

**Horizontal hatched lines indicate location of timber shiplap panels.**  
Proposed Works  
Existing combustible timber shiplap panel cladding to be replaced with "Supertech Weatherboard", colour to match existing.  
Fire barriers to be installed beneath new cladding as per Building regulations.

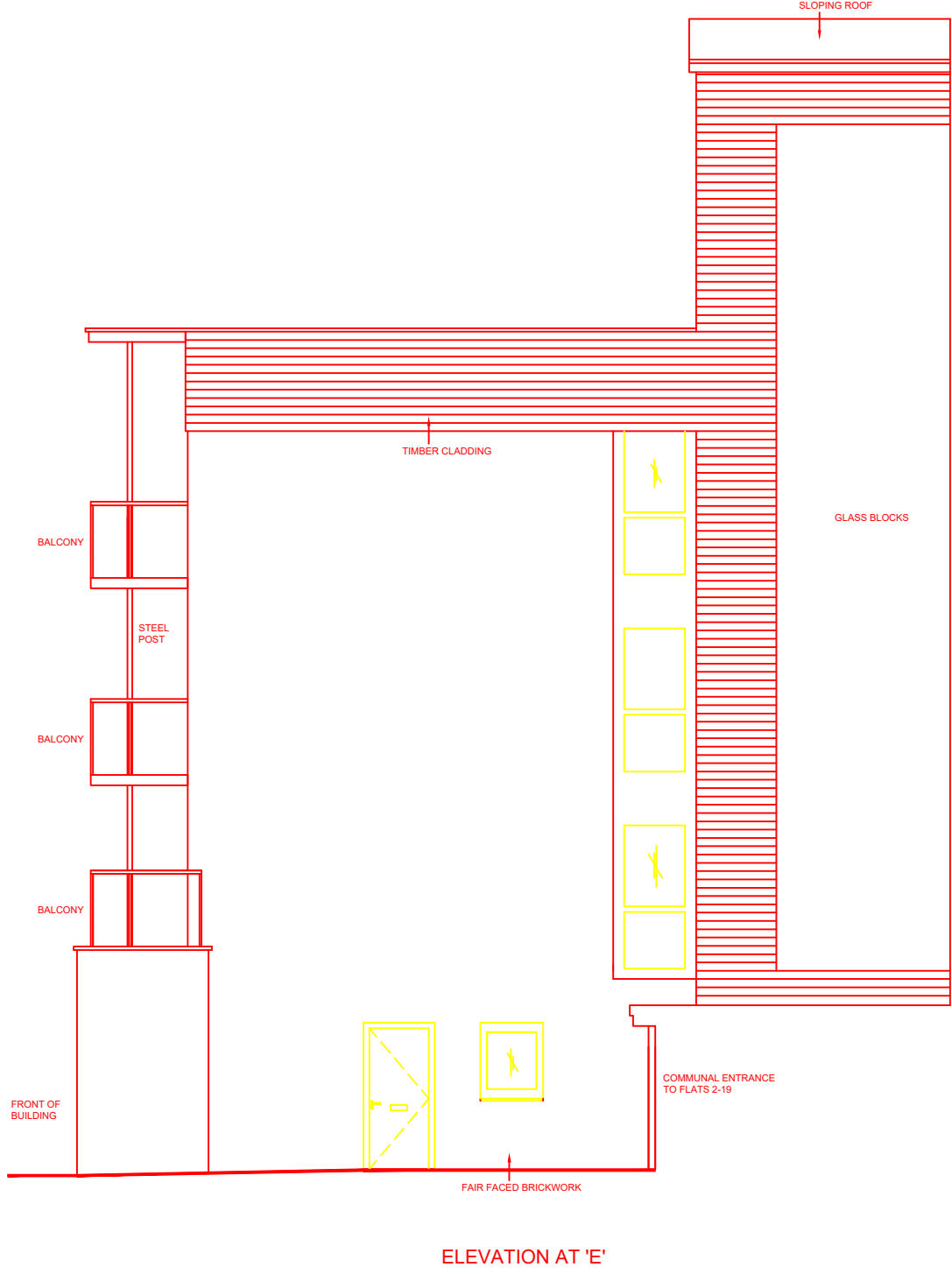

ELEVATION AT 'E'

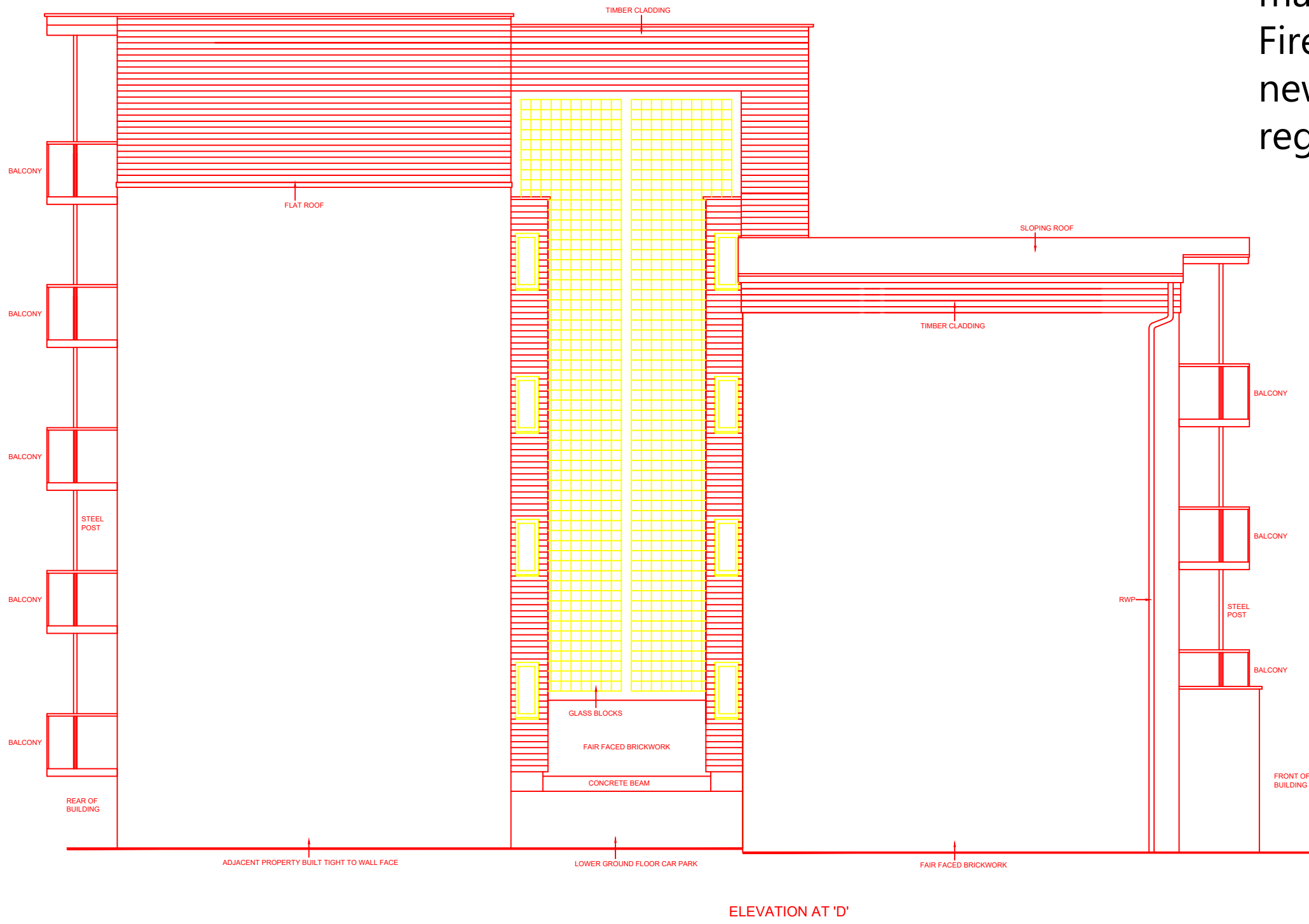

ELEVATION AT 'D'

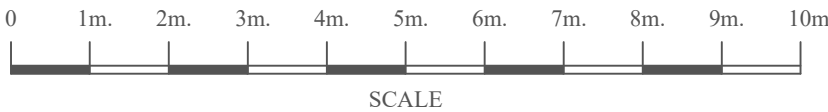

- 1: All errors and omissions should be reported to the Surveyor.
- 2: This Drawing is the Copyright of John Rowan & Partners.
- 3: Do not scale from drawing.

REV	INITIAL	DATE	DESCRIPTION
D	-	18/01/21	Proposed Works - Existing combustible timber shiplap panel cladding to be replaced with "Supertech Weatherboard", colour to match existing.

**NOTE:** DUE TO THE NATURE OF WORKS, BOTH EXISTING/PROPOSED PLANS ARE SIMILAR AS NO ALTERATIONS TO SHAPE OF BUILDING IS TAKING PLACE AND REPLACEMENT MATERIALS ARE ALL LIKE FOR LIKE BUT A1 FIRE RATED IN LINE WITH CURRENT REGULATIONS

ALL ELEVATIONS HAVE BEEN LABELED A - F ON 'Ground Floor Footprint Plan'



Craven House, 40 Uxbridge Road, Ealing, London, W5 2BS  
Tel: 0208 567 6995 Email: jrp@jrp.co.uk Website: www.jrp.co.uk

CLIENT

A2dominion

PROJECT  
1-39 UNION WHARF  
BENTINCK ROAD  
WEST DRAYTON UB7 7RP

TITLE  
PROPOSED ELEVATIONS

DATE  
JANUARY 2021

DRAWN  
NC

SCALE  
1-100 @ A1

CHECKED  
-

DRAWING No.  
5929-05

REVISION  
-